

## Expertise

Protocol number: 46218536  
Order No. / Reference: 26530074  
Inspection date: 23 Jun 2026

Manufacturer: Opel

Model: Grandland X 1.5 D Start/Stop Automatik Elegance

VIN: W0VZCYHZ4M6837228



### Vehicle details

#### Manufacturer / Type / Model / Equipment

Opel Grandland X 1.5 D Start/Stop Automatik Elegance

**Vehicle Identification number** W0VZCYHZ4M6837228

**Mileage (Read)** 116,454 km

**First registration** 15 Nov 2021

**Number of holders** 1

**Power / Engine displacement** 96 kw / 1,499 ccm

**Fuel type / Cylinder** Diesel / 4

**Gearbox / Number of gears** Automatic / 8

**Type of drive** Front drive

**Type of vehicle** Station wagon

**Colour / colour code** Diamant Schwarz Metallic

**Doors / Seats** 5 / 5

**Upholstery type** Cloth / leather combination

**Colour of upholstery** Grey-Black



Vehicle details			
<b>Maintenance booklet / proof</b>	Available / complete	<b>Next maintenance in</b>	6 Monat(e)
<b>Last service on / at</b>	11/2025 at 112,629 km		
<b>Key is / should be</b>	2 / 2	<b>FZG documents</b>	ZB#2 (B) was available (copy), ZB#1 (S) was not available.
		<b>Letter No.</b>	GC787919
<b>Previous damage / Accident</b>	None detectable	<b>Repainting</b>	None detectable
<b>Inspection conditions</b>	sufficient	<b>Lifting equipment / pit</b>	No
<b>Test drive</b>	Not performed	<b>Engine function test</b>	Performed
<b>Manufacturer key number/ type code number</b>	1844 / AHG 00192		
<b>Emission standard</b>	EURO6;WLTP;AP;PI/CI; M, N1 I	<b>fine dust sticker</b>	
<b>Permitted total weight</b>	2,000 kg	<b>Empty weight</b>	

## Tyres

Mounted tyres				
#	Tyre size	Type of tyre	Manufacturer	Tread depth
1)	215/65 R17 99H	Winter tyres on Light alloy	Pirelli	3mm / 3mm
2)	215/65 R17 99H	Winter tyres on Light alloy	Pirelli	3mm / 3mm
Additional tyres				
#	Tyre size	Type of tyre	Manufacturer	Tread depth
1)	225/55 R18 102V	Summer tyres on Light alloy	Michelin	5mm / 4mm
2)	225/55 R18 98V	Summer tyres on Light alloy	Uniroyal	6mm / 6mm
Replacement				
Typ	Tyre size	Type of tyre	Manufacturer	Tread depth
	Tirefit	Expiration date 04/2026		

**Legend: Tread depth information for the left tire is listed first, for the right tire it is listed second on the axle in the direction of travel.**

TÜV SÜD Auto Partner GmbH  
Wiesenring 2  
04159 Leipzig

Inspection location  
Hartmann Fleet Professionals GmbH  
Leerenstraße 25  
29683 Bad Fallingbommel



## Equipment



## Standard equipment

- 12V equipment (12V socket on the center console, in the rear and in the luggage compartment)
- Driver and passenger side airbags
- Airbag: Chest-pelvis-side airbags, driver and front passenger
- Airbag: Head airbags, front and rear outer
- Anti-lock braking system (ABS) with cornering brake control and brake assist
- Electrically folding exterior mirrors (electrically adjustable and heated exterior mirrors, upper exterior mirror housing in body color, with ambient lighting)
- Braking system: Regenerative
- Decorative trim strips, Toba Grey
- Tachometer
- Electronic brake force distribution (EBD)
- Electric windows front and rear (with one-touch function and anti-pinch protection, comfort closing function via remote control of the central locking system)
- Transmission: 8-speed automatic
- rear window wiper
- Child safety lock in the rear doors, manual
- Dual-zone automatic climate control (with separate temperature control for driver and front passenger - recirculation mode, manual - automatic air distribution - sun position sensor - particle and odor filter)
- Leather steering wheel including remote control
- Steering wheel, height and reach adjustable
- Center armrest, sliding, front, including storage compartment and cup holder
- Upholstery: Fabric/Premium leather look
- Radio: R4.0 IntelliLink (7" color touchscreen display - Automatic music recognition - Bluetooth audio streaming - Hands-free calling - Pairs up to 5 mobile phones - Displays images/movies/videos via USB interface - Smartphone integration via Apple CarPlay and Android Auto - Display and operation of selected apps and functions via the display or voice control - Voice control of the paired smartphone possible - USB interface - Dual tuner - Steering wheel controls - 6 speakers)
- Keyless locking and starting system "Keyless Open & Start" (sensor-controlled tailgate, electric, self-opening and -closing via foot gesture)
- Seat belts (three-point seat belts in all seats - height-adjustable seat belts, front - belt force limiters, front and rear outer seats - double belt tensioners, front - belt tensioners, rear outer seats - warning tone and light for unfastened seat belts, front and rear)
- Seats: Ergonomic active seats with AGR seal of approval, driver and front passenger (length, height and backrest angle manually adjustable - seat tilt electrically adjustable - lumbar support electropneumatically adjustable in height and length - extendable thigh support, manually adjustable - pocket on front seat back - all seats in fabric/premium leather look, black)
- Low beam automatically
- Storage compartments (storage compartment in the instrument panel, driver's side - storage compartment in the center console, front - storage compartment in the front doors, suitable for 1.5-liter beverage bottles - storage compartment in the rear doors, suitable for 1.0-liter beverage bottles - illuminated glove compartment with cooling and heating function - bag hooks, on the side in the luggage compartment)
- Hill Start Assist
- On-board computer
- Roof design line in black
- Diesel particulate filter with SCR and oxidation catalyst
- Electric parking brake
- Electronic Stability Program Plus (ESP Plus)
- luggage compartment cover
- Cruise control with intelligent speed limiter (The intelligent speed limiter, in conjunction with traffic sign recognition, allows for rapid speed adjustment)
- Interior lighting, front and rear, with reading lights front and rear
- Rear headrests (3), height adjustable
- Front headrests, height adjustable
- Paint finish: Metallic Ruby Red
- LED headlights (LED taillights, LED front turn signals, manual headlight range adjustment)
- Illuminated makeup mirrors in both sun visors
- Parkpilot, front and rear parking aid (with acoustic warning signal)
- Quickheat heating system
- Radio accessories: Digital radio reception DAB+ (Offers a wider selection of radio programs. Digitally broadcast radio stations and traffic information can be received.)
- Tire pressure warning
- Wheels: Light alloy 7.5 J x 18 with 5 double spokes in BiColor/Black (with tires 225/55 R 18)
- Wheels: Tire repair kit (with tire sealant and 12-volt compressor (without jack))
- Reversing camera and front and rear parking sensors (with acoustic warning signal)
- Service interval indicator
- Speed-sensitive power steering
- Visibility equipment (front rain sensor - high beam assist - automatic dimming headlights - interior rearview mirror, automatically dimming)
- Seats: 5 seats (comfort driver's seat, 6-way manually adjustable (length, height, backrest angle) - comfort passenger seat, 4-way manually adjustable (length, backrest angle) - rear seat backrest split 40:60 and foldable)
- Seats: Seat heating (multi-stage, driver and front passenger; heated leather steering wheel)
- Lane departure warning (warning in case of unintentional lane departure from 60 km/h via warning tone and indicator light in the driver information display)



- Start/Stop System (Reinforced starter motor - High-performance battery - Switch to deactivate the start/stop function)
- Underride protection look, front and rear, in silver
- Traffic sign recognition (recognition of speed limits and their cancellation, as well as display of the recognized sign in the driver information display (depending on visibility and weather conditions))
- Immobiliser
- Tinted heat-insulating glazing

#### Extra equipment

- Adaptive Forward Lighting (AFL) with LED technology (Variable light distribution for city, country roads and highways - Dynamic cornering light function - Static turning light function - Bad weather light function - LED position lights - Parking lights - High beam assist: traffic-dependent dimming taking into account preceding and oncoming traffic - Automatic headlight range control)
- Detachable trailer hitch (trailer stability program)
- Paint finish: Metallic

- 12-volt power outlet (in the center console, front)
- 12-volt power outlet in the rear center console and in the luggage compartment
- Lashing eyes in the luggage compartment (4)
- Pre-wiring for ISOFIX child seat mounting system, including top tether attachment points, rear outer (and for ISOFIX child seat mounting system on the front passenger seat)
- Central locking with remote control and interior switches

- Automatic speed assistant with stop function (Automatic speed assistant maintains the set speed and the selected distance (close, medium, far) to the vehicle in front by means of automatic braking intervention or automatic acceleration (activation from 30 km/h to 180 km/h))
- Forward Collision Warning with Automatic Emergency Braking and Pedestrian Detection (monitors the distance (close, medium, far) to the vehicle ahead; if the vehicle approaches a vehicle or pedestrian too quickly, a warning tone sounds and a message appears in the driver information display. If a collision is imminent, the braking system is prepared and, if necessary, emergency braking is initiated to minimize the consequences of a potential collision. - Lane Keeping Assist: warns if the vehicle unintentionally leaves its lane - Driver Fatigue Detection)

### Brief expert findings

Documents submitted	At the time of the inspection, the vehicle registration certificate Part 2 (title) was available, but the vehicle registration certificate Part 1 (document) was not. (Copy)
VIN comparison	The vehicle identification number (VIN) was read from the vehicle and its conformity with the submitted documents was confirmed by the undersigned during the inspection.
Inspection	The inspection conditions were sufficient for the assessment of the vehicle. No lifting equipment or pit was available for inspecting the vehicle. Therefore, inspection of the vehicle's underside was only possible to a limited extent.
Test drive	No test drive/shunting maneuver was carried out during the inspection of the vehicle.
Engine function test	An engine test run was performed.



## Value reducing factors

No.	Component group	Description
1	Equipment	Tirefit filler - Expired - Replace
2	Trim / covers	Boot lid - interior trim - Scratch(es) - Loss in value
3	Front bumper	Spoiler - Scratch(es) - Loss in value
4	Rear bumper	Spoiler - Scratch(es) - Loss in value
5	Door - front right side	Door edge - Scratch(es) - Smart repair
6	Door - front left side	Door edge - Scratch(es) - Smart repair
7	Boot lid / rear door	Boot lid - Scratch(es) - Smart repair
8	Seat - front	Seat cover - left side - Scratch(es) - Smart repair
9	Side panel - rear right side	Side panel - Scratch(es) - Smart repair
10	Side panel - rear left side	Sill - Dent / paintcoat damage - Smart repair
11	Rear bumper	Rear bumper - Scratch(es) - Smart repair
12	Interior	Boot cover / roller cover - Broken / torn - Replace
13	Front bumper	Front bumper (Zusätzlich Blende rechts Kratzer) - Scratch(es) - Paint
14	Door - rear left side	Door - Scratch(es) - Paint
15	Door - front left side	Door - Scratch(es) - Paint
16	Trim / covers	Door trim - front right side - Scratched - Replace
17	Body	Body - Damage by hail - Smooth repair work

## Wear and tear

No.	Component group	Description
1	2nd wheel set	2nd wheel set - Soiled - No deduction
2	Vehicle glazing	Windscreen - Stone chips - No deduction
3	Door - rear left side	Door edge - Scratch(es) - No deduction
4	Wing mirror - left side	Cap - Scratch(es) - No deduction

The vehicle shows signs of wear and tear commensurate with its age and use.

## Order/Scope of Order

An order was placed to prepare a sales report for the described vehicle. This report includes the following:

- Description of key vehicle information
- Documentation of equipment features  
(*Delivery by third-party service providers*)
- Documentation of damage, defects, missing parts
- Documentation of prior damage, unrepaired prior damage, repainting
- A brief visual or functional inspection of the equipment details, if possible.  
(*Functional testing of driver assistance systems is not included in the scope of services!*)
- a photographic documentation of the vehicle



## Basis for the order

This product is based on the guidelines for vehicle returns and valuations published by Alphabet Fleet GmbH. The expert makes the specific findings in each individual case objectively, within the framework of the prescribed standards, based on their own expertise.

The vehicle inspection takes place in a fully assembled, unassembled state.

Damage or defects that can only be detected during disassembly/diagnostic work or through further investigation remain within the realm of prognostic risk. An increased risk exists due to concealed defects caused by fraudulent misrepresentation and which were not identifiable by the expert.

Damage or defects resulting from normal use or wear and tear of the vehicle will be accepted in accordance with the applicable standard.

There was no explicit identification or monetary consideration of the expected features within the product.

Features which, in their nature and extent, slightly exceed normal use but do not constitute unacceptable damage, will be documented and indicated as signs of wear, if applicable.

Damage or defects that, according to the applicable standard, can no longer be attributed to normal use or wear and tear are listed under "Value Reducing Factors" in the product description.

Depending on the product specification, a monetary ID can be provided. If this takes place, the costs can be 100% or pro rata depending on the vehicle's age and mileage.

## Previous damages

No apparent prior damage that had been repaired could be found on the vehicle.

## Comments

- Winterradsatz ist kein Bestandteil des Auslieferungsumfangs.



Figure 1: Diagonal front (left)



Figure 2: Diagonal front (right)



Figure 3: Diagonal rear (left)



Figure 4: Diagonal rear (right)



Figure 5: Interior - front



Figure 6: Interior - rear



Figure 7: Instrument cluster



Figure 8: Instrument panel



Figure 9: Interior 360° view



Figure 10: Cargo area



Figure 11: VIN



Figure 12: Mounted tyres



Figure 13: Documents



Figure 14: Additional tyres



Figure 15: Misc.



Figure 16: Misc.



Figure 17: Misc.



Figure 18: Misc.



Figure 19: Misc.

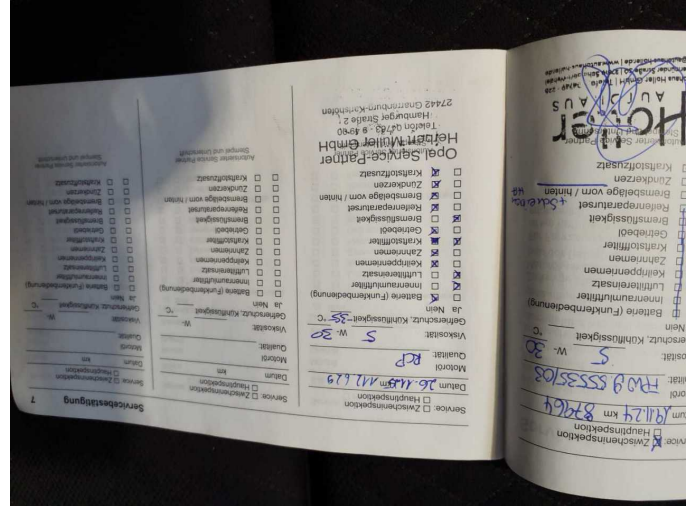

Figure 20: Misc.



Figure 21: Misc.



Figure 22: Misc.



Figure 23: Misc.



Figure 24: Misc.



Figure 25: Misc.



Figure 26: Misc.



Figure 27: Misc.



Figure 28: Misc.



Figure 29: Misc.



Figure 30: Misc.



**Damage 1:** Equipment: Tirefit filler - Expired - Replace



**Damage 2:** Trim / covers: Boot lid - interior trim - Scratch(es) - Loss in value



**Damage 2:** Trim / covers: Boot lid - interior trim - Scratch(es) - Loss in value



**Damage 2:** Trim / covers: Boot lid - interior trim - Scratch(es) - Loss in value



**Damage 3:** Front bumper: Spoiler - Scratch(es) - Loss in value



**Damage 3:** Front bumper: Spoiler - Scratch(es) - Loss in value



**Damage 4:** Rear bumper: Spoiler - Scratch(es) - Loss in value



**Damage 4:** Rear bumper: Spoiler - Scratch(es) - Loss in value



**Damage 5:** Door - front right side: Door edge - Scratch(es) - Smart repair



**Damage 5:** Door - front right side: Door edge - Scratch(es) - Smart repair



**Damage 6:** Door - front left side: Door edge - Scratch(es) - Smart repair

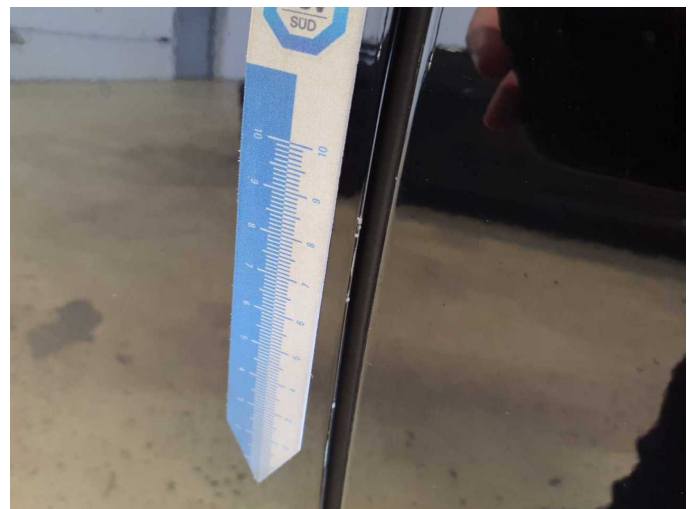

**Damage 6:** Door - front left side: Door edge - Scratch(es) - Smart repair



**Damage 7:** Boot lid / rear door: Boot lid - Scratch(es) - Smart repair

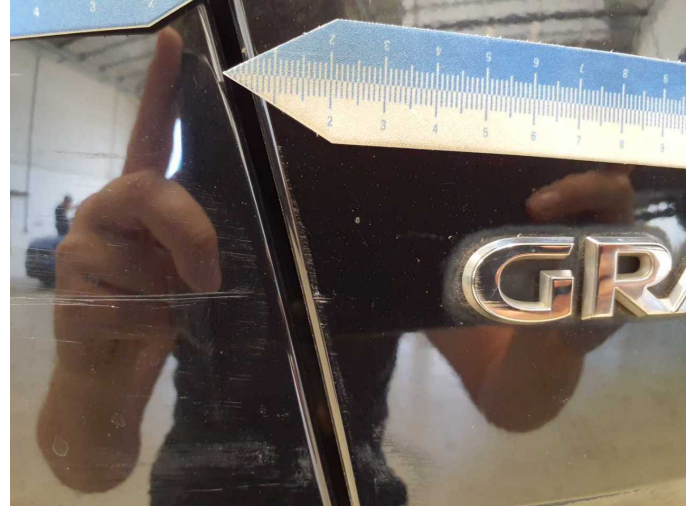

**Damage 7:** Boot lid / rear door: Boot lid - Scratch(es) - Smart repair



**Damage 8:** Seat - front: Seat cover - left side - Scratch(es) - Smart repair



**Damage 8:** Seat - front: Seat cover - left side - Scratch(es) - Smart repair



**Damage 9:** Side panel - rear right side: Side panel - Scratch(es) - Smart repair



**Damage 9:** Side panel - rear right side: Side panel - Scratch(es) - Smart repair



**Damage 10:** Side panel - rear left side: Sill - Dent / paintcoat damage - Smart repair



**Damage 10:** Side panel - rear left side: Sill - Dent / paintcoat damage - Smart repair



**Damage 10:** Side panel - rear left side: Sill - Dent / paintcoat damage - Smart repair



**Damage 10:** Side panel - rear left side: Sill - Dent / paintcoat damage - Smart repair

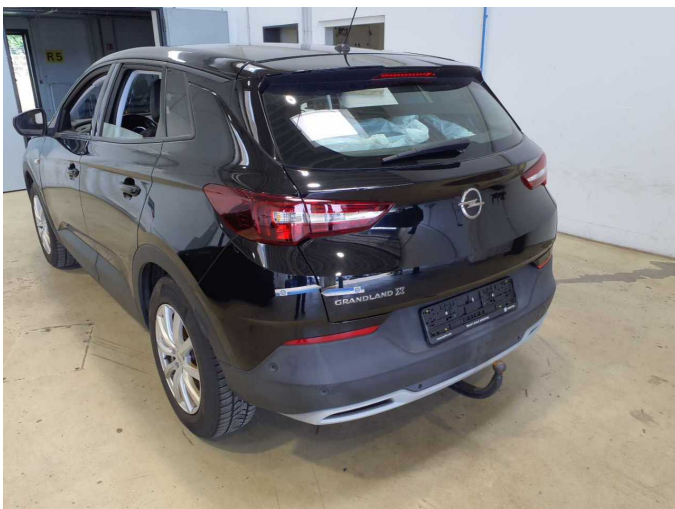

**Damage 11:** Rear bumper: Rear bumper - Scratch(es) - Smart repair

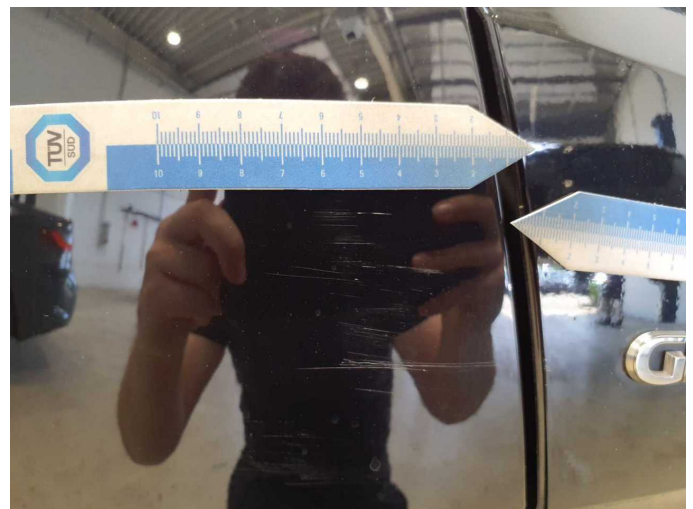

**Damage 11:** Rear bumper: Rear bumper - Scratch(es) - Smart repair



**Damage 12:** Interior: Boot cover / roller cover - Broken / torn - Replace



**Damage 12:** Interior: Boot cover / roller cover - Broken / torn - Replace



**Damage 12:** Interior: Boot cover / roller cover - Broken / torn - Replace

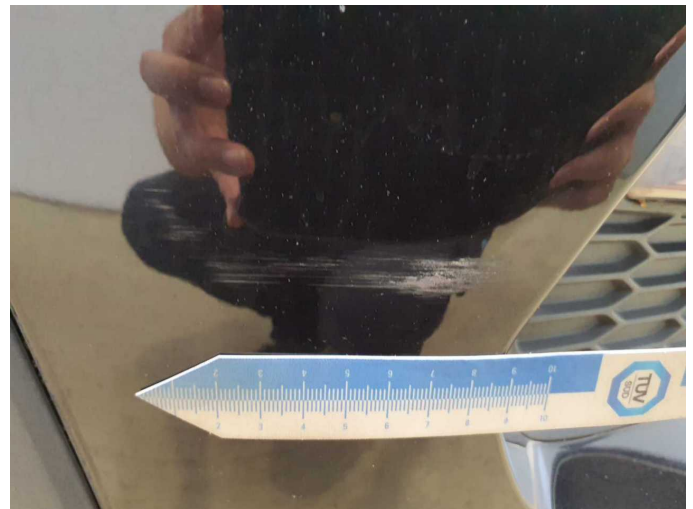

**Damage 13:** Front bumper: Front bumper (Zusätzlich Blende rechts Kratzer) - Scratch(es) - Paint



**Damage 13:** Front bumper: Front bumper (Zusätzlich Blende rechts Kratzer) - Scratch(es) - Paint



**Damage 13:** Front bumper: Front bumper (Zusätzlich Blende rechts Kratzer) - Scratch(es) - Paint



**Damage 13:** Front bumper: Front bumper (Zusätzlich Blende rechts Kratzer) - Scratch(es) - Paint



**Damage 14:** Door - rear left side: Door - Scratch(es) - Paint



**Damage 14:** Door - rear left side: Door - Scratch(es) - Paint



**Damage 14:** Door - rear left side: Door - Scratch(es) - Paint



**Damage 15:** Door - front left side: Door - Scratch(es) - Paint

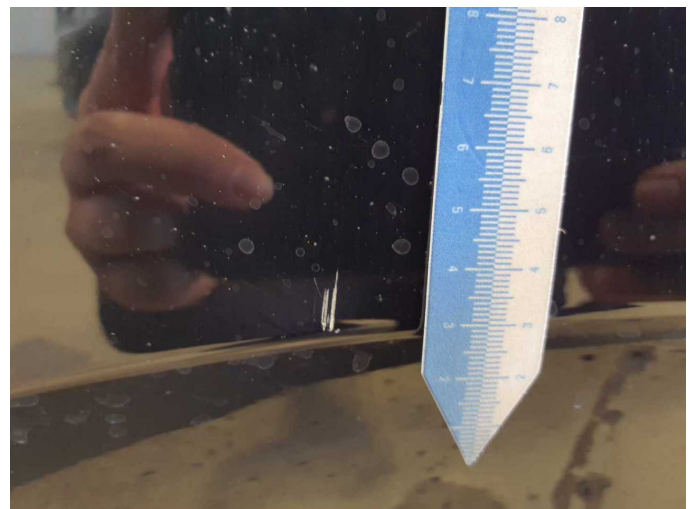

**Damage 15:** Door - front left side: Door - Scratch(es) - Paint

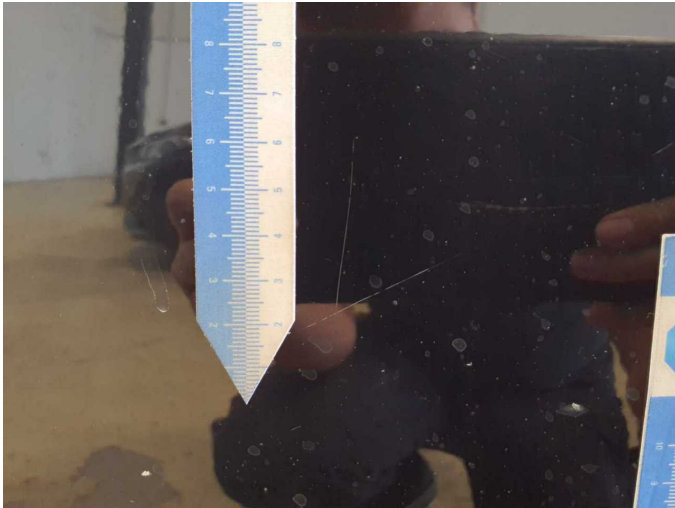

**Damage 15:** Door - front left side: Door - Scratch(es) - Paint



**Damage 16:** Trim / covers: Door trim - front right side - Scratched - Replace



**Damage 16:** Trim / covers: Door trim - front right side - Scratched - Replace



**Damage 16:** Trim / covers: Door trim - front right side - Scratched - Replace



**Damage 17:** Body: Body - Damage by hail - Smooth repair work

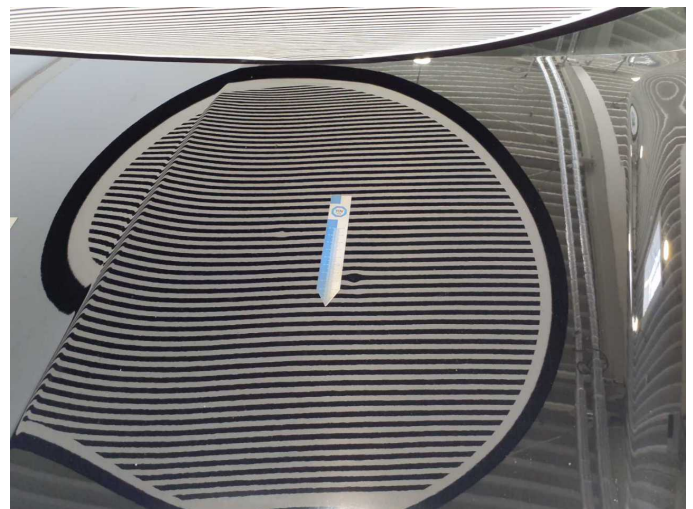

**Damage 17:** Body: Body - Damage by hail - Smooth repair work



**Damage 17:** Body: Body - Damage by hail - Smooth repair work



**Damage 17:** Body: Body - Damage by hail - Smooth repair work

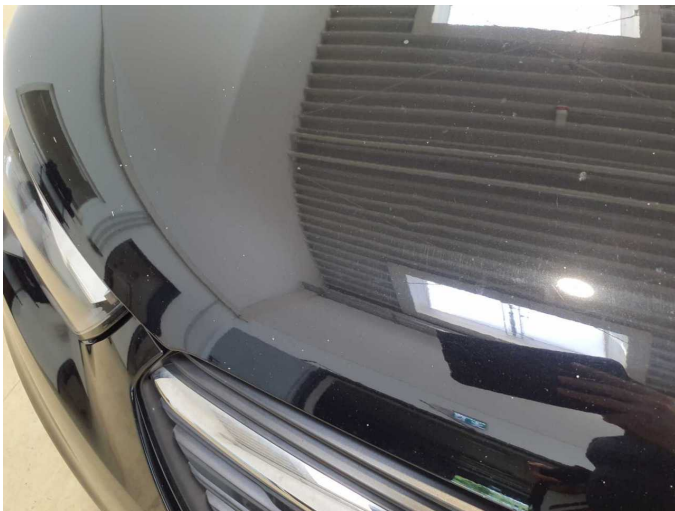

**Damage 17:** Body: Body - Damage by hail - Smooth repair work



**Damage 17:** Body: Body - Damage by hail - Smooth repair work

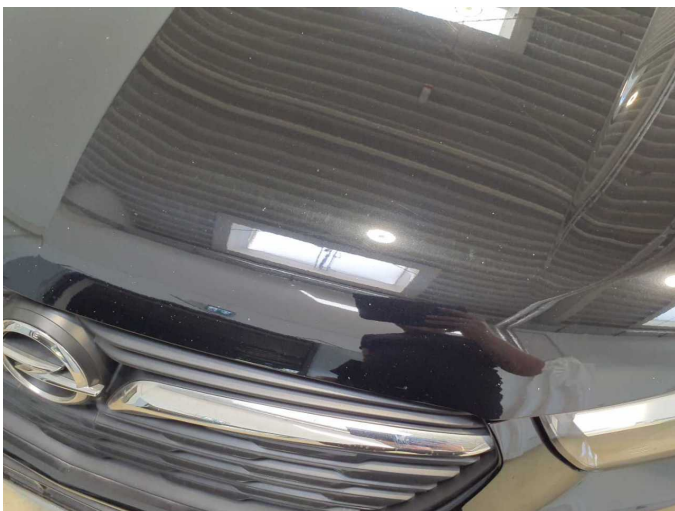

**Damage 17:** Body: Body - Damage by hail - Smooth repair work



**Damage 17:** Body: Body - Damage by hail - Smooth repair work



**Damage 17:** Body: Body - Damage by hail - Smooth repair work



**Damage 17:** Body: Body - Damage by hail - Smooth repair work



**Damage 17:** Body: Body - Damage by hail - Smooth repair work



**Damage 17:** Body: Body - Damage by hail - Smooth repair work



**Damage 17:** Body: Body - Damage by hail - Smooth repair work

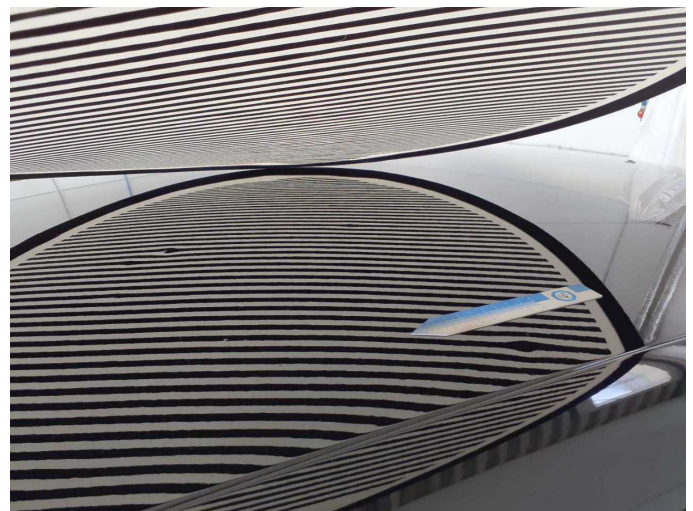

**Damage 17:** Body: Body - Damage by hail - Smooth repair work



Damage 17: Body: Body - Damage by hail - Smooth repair work



Damage 17: Body: Body - Damage by hail - Smooth repair work



Damage 17: Body: Body - Damage by hail - Smooth repair work



Damage 17: Body: Body - Damage by hail - Smooth repair work



Damage 17: Body: Body - Damage by hail - Smooth repair work



Damage 17: Body: Body - Damage by hail - Smooth repair work



**Damage 17:** Body: Body - Damage by hail - Smooth repair work



**Damage 17:** Body: Body - Damage by hail - Smooth repair work

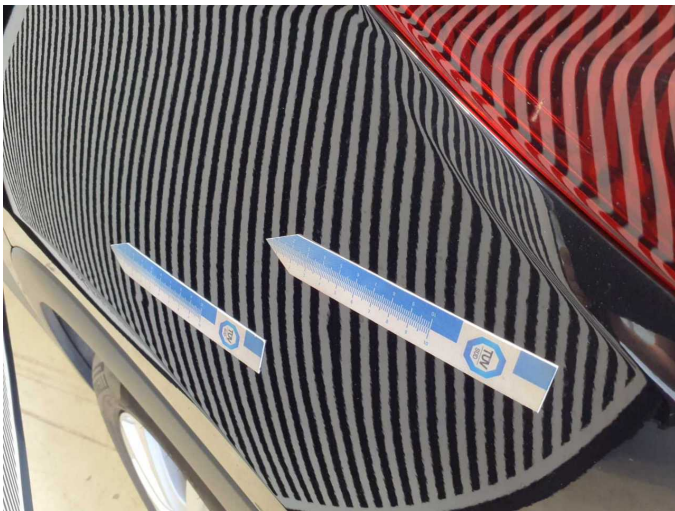

**Damage 17:** Body: Body - Damage by hail - Smooth repair work