

Peugeot 2008 '19

Vehicle information

Make:	Peugeot	License:	
Gearbox:	Automatic	Body color:	
Model:	2008 '19	VIN:	VR3UKZKXZLJ895874
Fuel type:	Electric	Power:	100 kW
Version:	2008 EV Allure 50kWh	First registration	08/12/2020
Mileage:	206999 km	N° of doors:	

Damage summary

Front	(2)
Interior	(4)
Left	(4)
Rear	(3)
Right	(5)
Roof & others	(1)

Commercial pictures



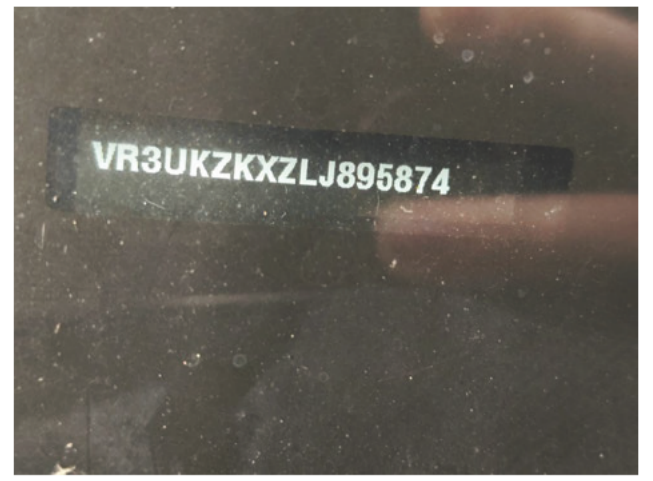
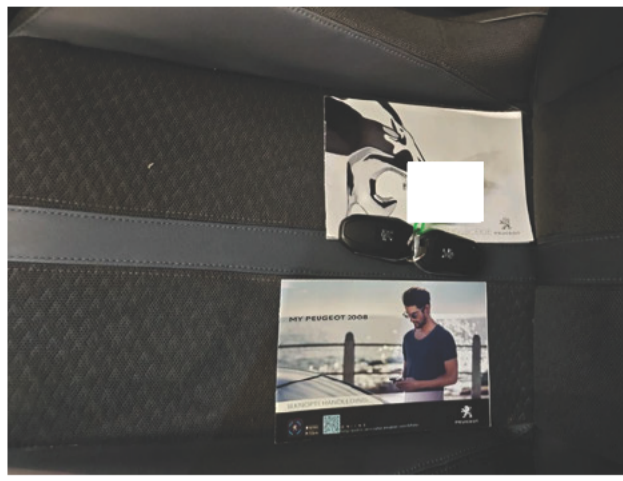

Batterijcertificaat
 Datum van diagnose: 16/06/2026

81,81%
 Status van de gezondheid (SOH)*

Peugeot e 2008
 VIN : VR3UKZKXZLJ895874
 Kilometerstand : 206.999 km

* SOH berekend op basis van fabrieksgegevens, informatie om rekening mee te houden voor de fabrieksgarantie

Meer weten over www.get-moba.com

CARA



Options according to the inspector

Central consol F
Radio multimedia

Yes GPS
Yes Telephone equipment

Yes Headlights Xenon/LED/Laser
Yes

Yes

Damages

Alloy rim RR

Scratch(es)
Repair and paint (complete)
Right



Bonnet

Stone chip(s)
Repair and paint (complete)
Front

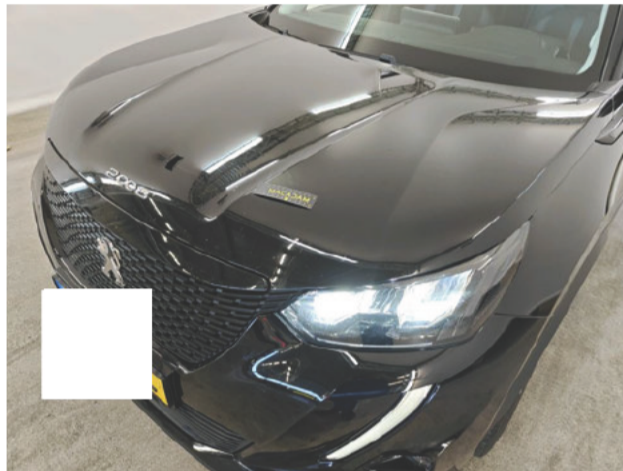

Bumper corner RL

Scratch(es)
Repair and paint (complete)
Rear



Charging cable (normal)

Missing
Replace
Rear



Door FL

Dent(s) and scratch(es)
Repair and paint (complete)
Left



Door FR

Dent(s) and scratch(es)
Repair and paint (complete)
Right



Door RL

Scratch(es)
Repair and paint (partial)
Left



Door RR

Deformed / Strained
Repair and paint (complete)
Right



Door trim RR

Deformed / Strained
Replace
Right



Floor covering

Burned
Smart repair
Interior



Interior

Smell
Ozone treatment (Animal smell)
Interior



Interior

Dirty
Chemical cleaning
Interior



Outside rear-view mirror housing L

Scratch(es)
Replace and paint
Left



Roof

Scratch(es)
Repair and paint (complete)
Roof & others

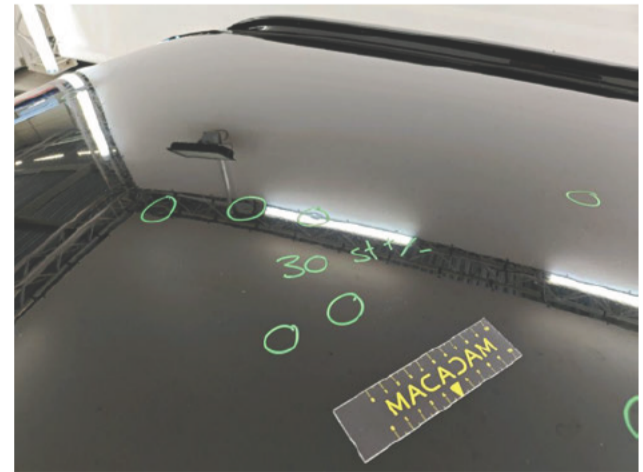

Seat cover FL

Worn
Replace
Interior



Tailgate / Boot

Scratch(es)
Repair and paint (partial)
Rear



Wheel arch cover RR

Scratch(es)
Replace
Right



Windscreen

Stone chip(s)
Replace
Front

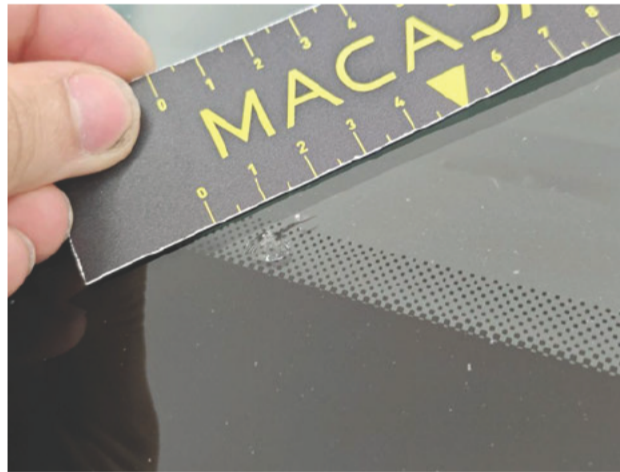
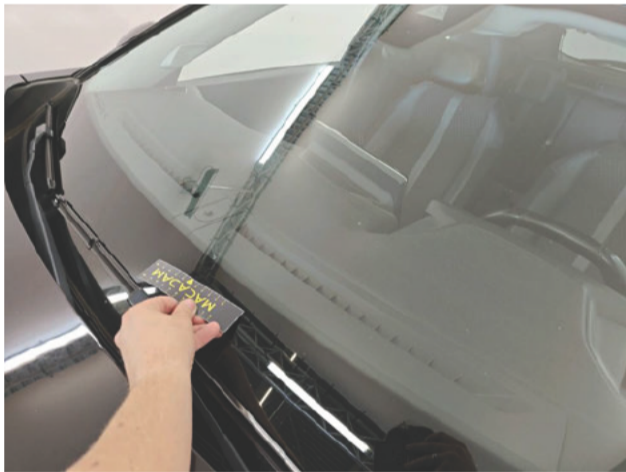

Wing RL

Scratch(es)
Repair and paint (complete)
Left



Tyres

Front Left

Summer

215/60/17/100/V

Bridgestone

3.2 mm

Front Right

Summer

215/60/17/100/V

Bridgestone

6.8 mm

Rear Left

Summer

215/60/17/100/V

Bridgestone

3.8 mm

Rear Right

Summer

215/60/17/100/V

Bridgestone

6.1 mm

Checks

Certificate of Conformity	No CO2 Emission	0
Customer data reset (contacts, e-mails, messages)	Yes Digital maintenance	Yes
GPS storage	Yes GPS storage	HD
Luggage cover	Yes Number head rests	5
Number of charging cables (normal)	0 Number of charging cables (rapid charge)	1
Number of keys total	2 Service book	Yes
User's manual	Yes	

Information on the content and the scope of the inspection report:

- The assessment is based on the sales standards specified by the customer.
- Acceptable usage damages according to the sales standards are not always documented in this status report.
- The specified repair methods and/or resulting repair times have been determined, taking into account modern industrial repair methods.
- The purchasing dealer should assess individual repair costs.
- The inspection was carried out in a non disassembly condition. Macadam cannot be held responsible for any missing information. For further information, please contact the seller.