

Expertise

Protocol number: 46348088
Order No. / Reference: 26593956
Inspection date: 2 Jul 2026

Manufacturer: Ford

Model: Transit Custom 300 L1H1 LKW VA Trend

VIN: WF0YXXTTGYNA84211



Vehicle details

Manufacturer / Type / Model / Equipment

Ford Transit Custom 300 L1H1 LKW VA Trend

Vehicle Identification number WF0YXXTTGYNA84211

Mileage (Read) 174,253 km

First registration 22 Aug 2023

Number of holders 1

Power / Engine displacement 96 kw / 1,995 ccm

Fuel type / Cylinder Diesel / 4

Gearbox / Number of gears Manual / 6

Type of drive Front drive

Type of vehicle Van

Colour / colour code Silber-Metallic

Doors / Seats 4 / 3

Upholstery type Cloth

Colour of upholstery Black-Anthracite

Vehicle with smoke odor no



Equipment

Standard equipment

- 1 battery
- Anti-lock braking system with electronic brake force distribution (EBD)
- roof, flat
- Double-leaf rear door with 180° opening angle (without window)
- Electronic Stability Program (ESP) with Traction Control System (TCS)
- FordPass Connect
- Generator, 240 A
- Cruise control including imitation leather steering wheel
- Lockable glove compartment with lid
- Front air conditioning
- Paint finish: Solid color paint
- Cargo area floor: Vinyl floor covering, sealed, "Easy Clean"
- Emergency brake assist including emergency brake light
- Front and rear parking pilot system including fog lights
- Radio: Audio system 13 additionally with DAB/DAB+
- Wheels/Tires: Spare wheel, steel wheel
- Headlights: Halogen projector headlights
- Sliding door: Sliding door, right
- Mud flaps front and rear
- Half-height side wall cladding
- Seat belts
- Start-stop system
- Power outlet: 12-volt connection
- Immobiliser
- Central locking with remote control
- Driver's side airbag
- Exterior mirrors, electrically adjustable and heated
- On-board computer
- Headliner in driver's cab
- Tachometer
- Third brake light
- Front electric windows
- Ford Easy Fuel
- Warranty: 2-year Ford new car warranty including Ford Assistance mobility guarantee
- Transmission: 6-speed transmission
- Interior lighting with delay circuit
- Fuel tank 70 l
- Cargo area lighting with activatable switch-off delay
- Steering column, adjustable in height and reach
- Package: Style-Color Package
- Particulate filter: diesel particulate filter
- Wheel trims
- Wheels: Steel wheels 6.5 J x 15 with 215/65 R 15 tires
- Sliding door entry light automatically illuminates when the door is opened
- Side protection strips
- Power steering
- Seats: Seat package 13 - partition (load-through flap), without window (Custom Truck Trend)
- Lashing eyes 8
- Heat-insulating glazing, lightly tinted
- Auxiliary heater, electric



Extra equipment

- LED lights in the cargo area
- Paint finish: Metallic
- Seats: Seat package 17A - Partition (load-through flap), without window (Custom Truck Trend (driver's seat, 4-way adjustable (forward/backward, backrest, seat cushion tilt, height) - double passenger seat with storage compartment under individually foldable seat cushions - height-adjustable headrests - integrated tray in the double passenger seat (foldable) - heated driver's seat - heated passenger seat (outer seat) - inner armrest for driver - manual lumbar support (driver's seat) - passenger and side airbags and front head/shoulder airbags - TREND seat cover: fabric)
- Tire repair kit (space and weight saving, instead of spare wheel (maximum speed of 80 km/h when used))
- Visibility Package III (Electrically adjustable and heated exterior mirrors - Heated windscreen - Windscreen washer fluid sensor - Electrically folding exterior mirrors - Rain-sensing wipers - Automatic headlights with day/night sensor - Lane Keeping Assist with Driver Alert and High Beam Assist - Rearview camera - Connected Radio audio system, DAB/DAB+, FordPass Connect 8" touchscreen, antenna control panel and audio remote control on the steering wheel - Android Auto and Apple CarPlay support)
- "M3" lashing rail on partition wall / 2 straps
- Battery: AGM deep-cycle high-performance battery (2 batteries (80 Ah), deep dischargeable - standard battery is replaced by AGM)
- Fire extinguisher
- Package: Service Line (shelving systems (left and right) - vise - ventilation for transporting gas cylinders - HDF wall cladding - screen-printed wooden floor in the cargo area (the standard lashing eyes are omitted))
- Power outlet: 12-volt connection in the cargo area (D-pillar)
- Radio: Audio System 24: Ford audio system including Ford SYNC 3 with AppLink, DAB/DAB+, navigation system. (Radio (FM/AM) 8" touchscreen multifunction display (20.32 cm), 4 speakers, FordPass Connect Wi-Fi hotspot, integrated control panel and audio remote control on the steering wheel, Ford SYNC 3 with touchscreen (hands-free system with voice control, SMS readout/sending function, Bluetooth, Emergency Assistance...), AppLink (advanced voice control, privacy mode, Android Auto and Apple CarPlay support, capacitive touchscreen technology,...), dynamic navigation, lane guidance, road map for Western Europe)
- Retrofit warm air heating for cargo area

Brief expert findings

Documents submitted	At the time of the inspection, the vehicle registration certificate Part 2 (title) was available, but the vehicle registration certificate Part 1 (document) was not. (Copy)
VIN comparison	The vehicle identification number (VIN) was read from the vehicle and its conformity with the submitted documents was confirmed by the undersigned during the inspection.
Inspection	The inspection conditions were sufficient for the assessment of the vehicle. Lifting equipment and/or a pit were available for examining the vehicle.
Test drive	No test drive/shunting maneuver was carried out during the inspection of the vehicle.
Engine function test	An engine test run was performed.

Value reducing factors

No.	Component group	Description
1	Seat - front	Seat upholstery - left side - Soiled - Clean
2	Wing mirror - left side	Cap - Scratch(es) - Paint
3	Wing mirror - right side	Cap (Zusätzlich Gehäuse Kratzer) - Scratch(es) - Paint
4	Heating system	Auxiliary heating (Schlauch abgezogen) - Functional / admissibility - Perform diagnosis
5	Seat - front	Seat upholstery - left side - Broken / torn - Smart repair
6	Equipment	Vehicle key (1 Schlüssel lässt sich im Zündschloss nicht drehen) - Functional / admissibility - Perform diagnosis
7	Seat - front	armrests - Worn - Replace
8	Instrument panel	Indicator light (Abgassystem) - on - Perform diagnosis
9	Misc.	Vehicle (schadenausweitung möglich 8 Bauteile) - Glued / labelled - De-glue / neutralise
10	Boot lid / rear door	Rear door - right side (Schwergängig, zusätzlich Korrosion) - Dent / paintcoat damage - Repair and paint
11	Boot lid / rear door	Rear door - left side - Dent / paintcoat damage - Repair and paint



Wear and tear

No.	Component group	Description
1	Seat - front	Seat cover - right side - Soiled - No deduction
2	Bonnet	Bonnet - Stone chips - No deduction
3	Front bumper	Front bumper - Stone chips - No deduction
4	Headlight	Headlight - right side - Scratch(es) - No deduction
5	Sliding door, right	Sliding door - Scratch(es) - No deduction

The vehicle shows signs of wear and tear commensurate with its age and use.

Missing parts

Description

Equipment - Fire extinguisher

Previous damages

No.	Previous damage	Extent of damage (Net)
1	Front, Provided by user / customer, from 22 Jan 2024	4.607,45 €

Order/Scope of Order

An order was placed to prepare a sales report for the described vehicle. This report includes the following:

- Description of key vehicle information
- Documentation of equipment features
(*Delivery by third-party service providers*)
- Documentation of damage, defects, missing parts
- Documentation of prior damage, unrepaired prior damage, repainting
- A brief visual or functional inspection of the equipment details, if possible.
(*Functional testing of driver assistance systems is not included in the scope of services!*)
- a photographic documentation of the vehicle

Basis for the order

This product is based on the guidelines for vehicle returns and valuations published by Alphabet Fleet GmbH. The expert makes the specific findings in each individual case objectively, within the framework of the prescribed standards, based on their own expertise.

The vehicle inspection takes place in a fully assembled, unassembled state.

Damage or defects that can only be detected during disassembly/diagnostic work or through further investigation remain within the realm of prognostic risk. An increased risk exists due to concealed defects caused by fraudulent misrepresentation and which were not identifiable by the expert.

Damage or defects resulting from normal use or wear and tear of the vehicle will be accepted in accordance with the applicable standard.

There was no explicit identification or monetary consideration of the expected features within the product.

Features which, in their nature and extent, slightly exceed normal use but do not constitute unacceptable damage, will be documented and indicated as signs of wear, if applicable.

Damage or defects that, according to the applicable standard, can no longer be attributed to normal use or wear and tear are listed under "Value Reducing Factors" in the product description.

Depending on the product specification, a monetary ID can be provided. If this takes place, the costs can be 100% or pro rata depending on the vehicle's age and mileage.



Previous damages

According to available information previous damages were repaired at the vehicle. Traces of repairs, which allow conclusions about the area of repair, were not recognizable during the inspection.

Comments

- Winterradsatz ist kein Bestandteil des Auslieferungsumfangs.



Figure 1: Diagonal front (left)



Figure 2: Diagonal front (right)



Figure 3: Diagonal rear (left)



Figure 4: Diagonal rear (right)

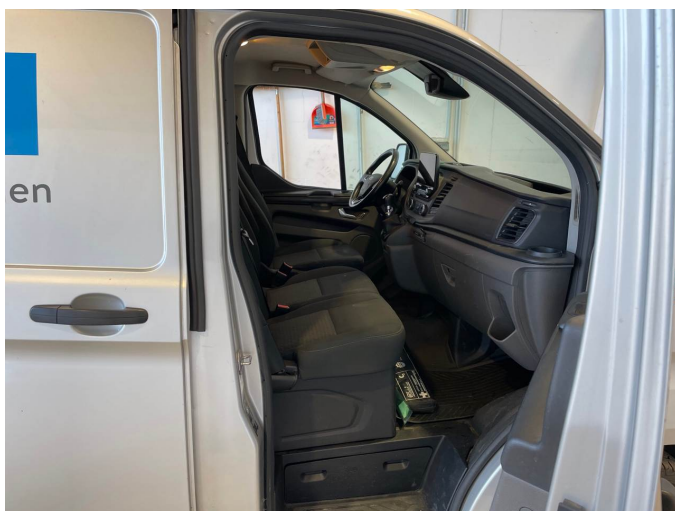

Figure 5: Interior - front



Figure 6: Interior - rear



Figure 7: Instrument cluster



Figure 8: Instrument panel



Figure 9: Interior 360° view



Figure 10: Cargo area



Figure 11: VIN



Figure 12: Mounted tyres

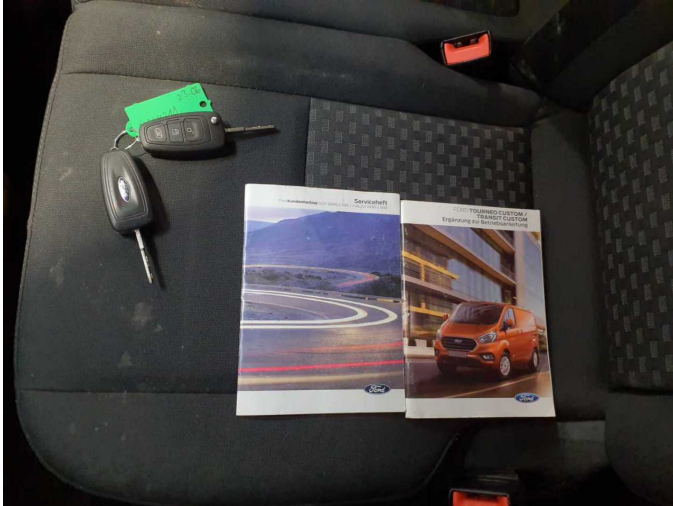

Figure 13: Documents



Figure 14: Additional tyres



Figure 15: Navigation

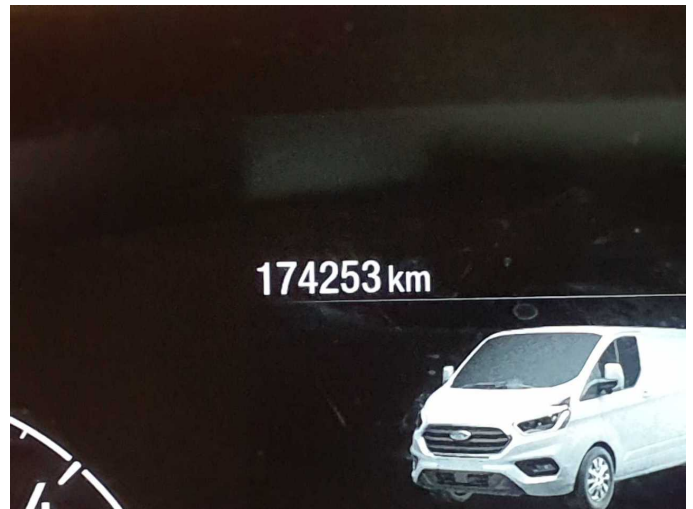

Figure 16: Misc.



Figure 17: Misc.



Figure 18: Misc.



Figure 19: Misc.



Figure 20: Misc.

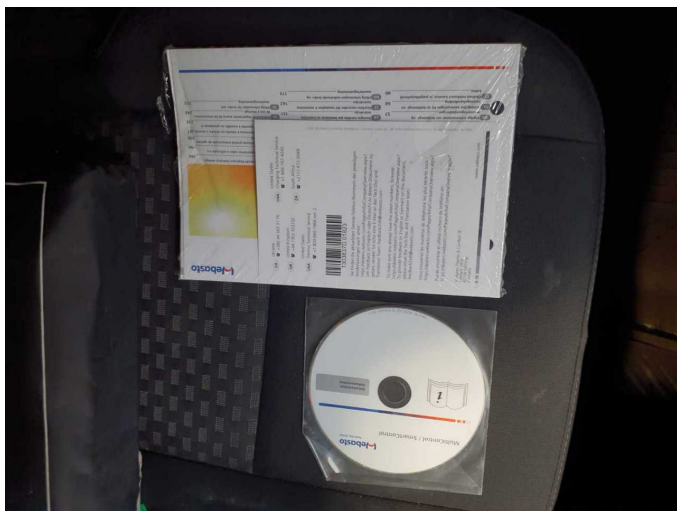

Figure 21: Misc.

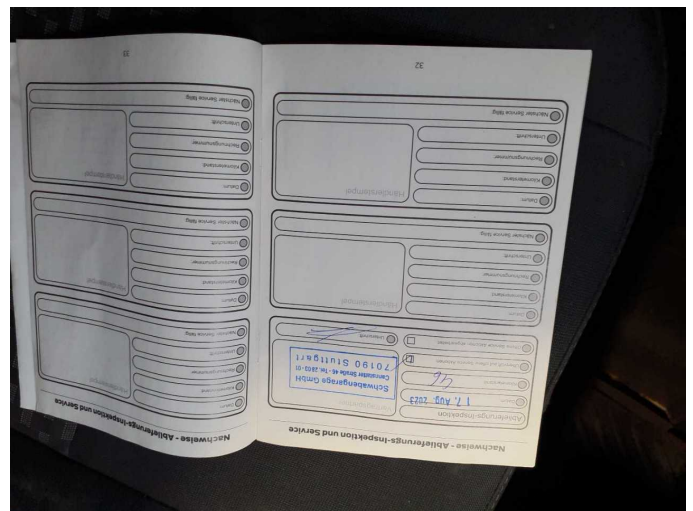

Figure 22: Misc.

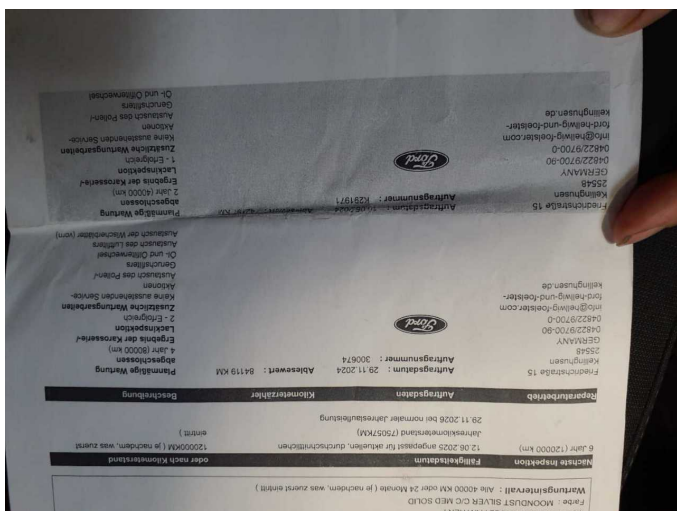

Figure 23: Misc.

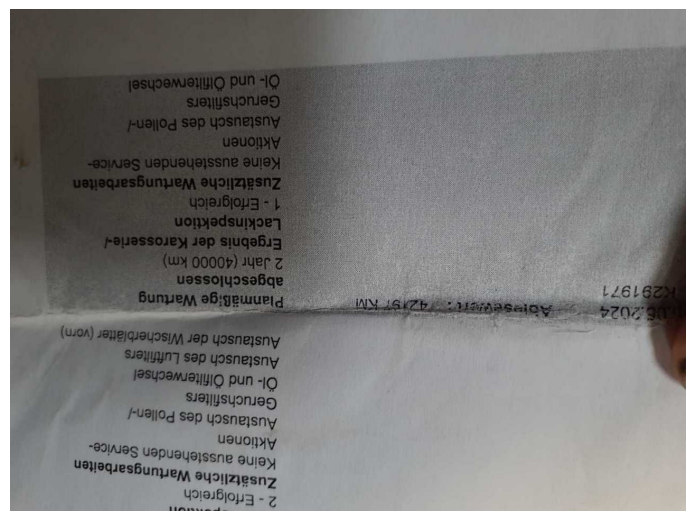

Figure 24: Misc.



Figure 31: Misc.



Figure 32: Misc.

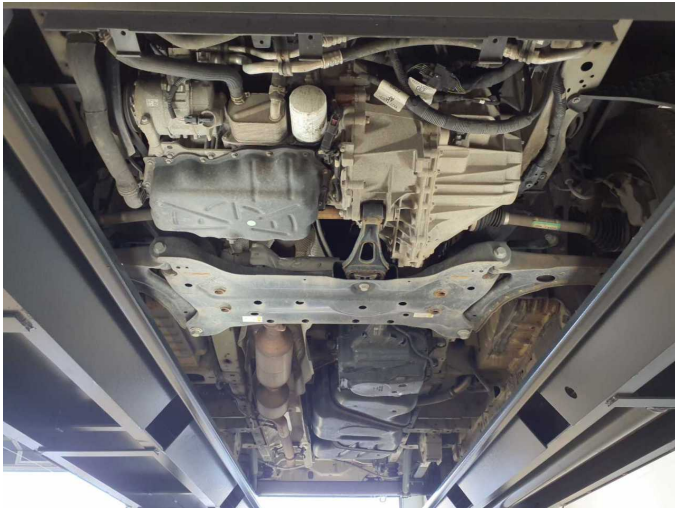

Figure 33: Misc.



Figure 34: Misc.



Figure 35: Misc.



Figure 36: Misc.



Damage 1: Seat - front: Seat upholstery - left side - Soiled - Clean



Damage 2: Wing mirror - left side: Cap - Scratch(es) - Paint



Damage 2: Wing mirror - left side: Cap - Scratch(es) - Paint



Damage 3: Wing mirror - right side: Cap (Zusätzlich Gehäuse Kratzer) - Scratch(es) - Paint



Damage 3: Wing mirror - right side: Cap (Zusätzlich Gehäuse Kratzer) - Scratch(es) - Paint

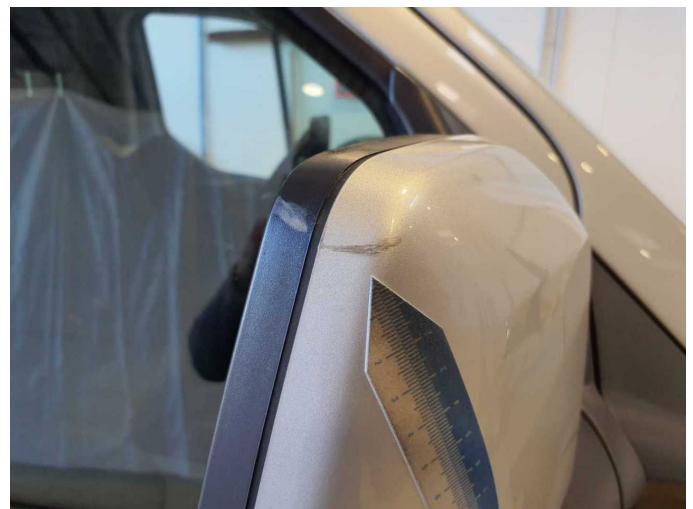

Damage 3: Wing mirror - right side: Cap (Zusätzlich Gehäuse Kratzer) - Scratch(es) - Paint

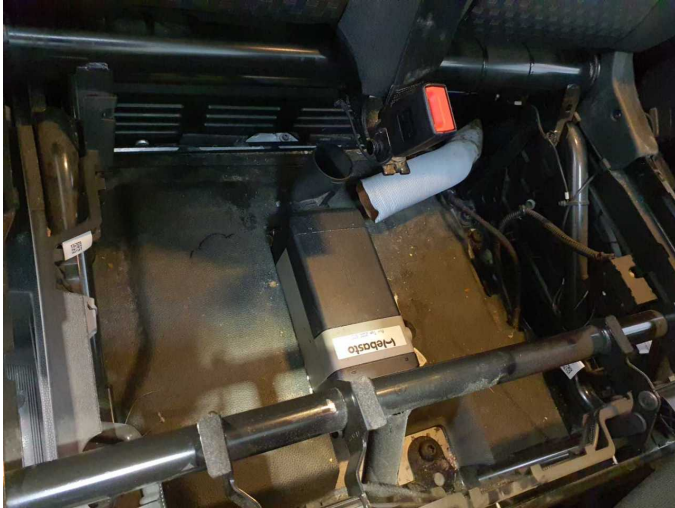

Damage 4: Heating system: Auxiliary heating (Schlauch abgezogen) - Functional / admissibility - Perform diagnosis



Damage 4: Heating system: Auxiliary heating (Schlauch abgezogen) - Functional / admissibility - Perform diagnosis

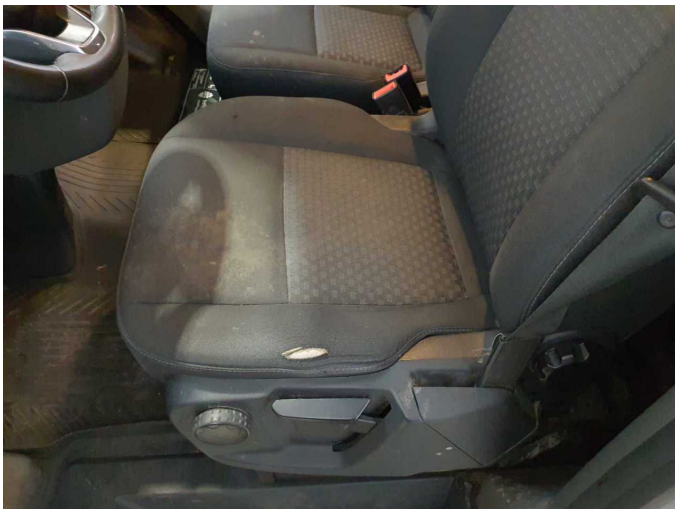

Damage 5: Seat - front: Seat upholstery - left side - Broken / torn - Smart repair



Damage 5: Seat - front: Seat upholstery - left side - Broken / torn - Smart repair



Damage 5: Seat - front: Seat upholstery - left side - Broken / torn - Smart repair

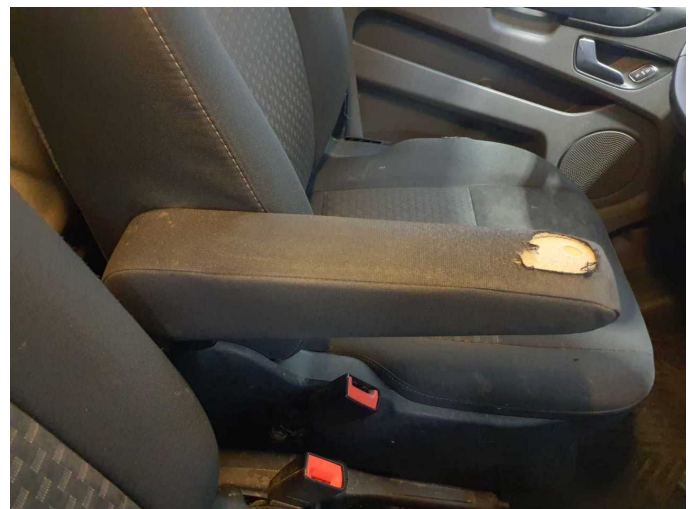

Damage 7: Seat - front: armrests - Worn - Replace



Damage 8: Instrument panel: Indicator light (Abgassystem) - on - Perform diagnosis



Damage 9: Misc.: Vehicle (schadenausweitung möglich 8 Bauteile) - Glued / labelled - De-glue / neutralise



Damage 9: Misc.: Vehicle (schadenausweitung möglich 8 Bauteile) - Glued / labelled - De-glue / neutralise



Damage 9: Misc.: Vehicle (schadenausweitung möglich 8 Bauteile) - Glued / labelled - De-glue / neutralise



Damage 9: Misc.: Vehicle (schadenausweitung möglich 8 Bauteile) - Glued / labelled - De-glue / neutralise



Damage 10: Boot lid / rear door: Rear door - right side (Schwergängig, zusätzlich Korrosion) - Dent / paintcoat damage - Repair and paint



Damage 10: Boot lid / rear door: Rear door - right side (Schwergängig, zusätzlich Korrosion) - Dent / paintcoat damage - Repair and paint



Damage 10: Boot lid / rear door: Rear door - right side (Schwergängig, zusätzlich Korrosion) - Dent / paintcoat damage - Repair and paint



Damage 10: Boot lid / rear door: Rear door - right side (Schwergängig, zusätzlich Korrosion) - Dent / paintcoat damage - Repair and paint



Damage 10: Boot lid / rear door: Rear door - right side (Schwergängig, zusätzlich Korrosion) - Dent / paintcoat damage - Repair and paint



Damage 10: Boot lid / rear door: Rear door - right side (Schwergängig, zusätzlich Korrosion) - Dent / paintcoat damage - Repair and paint



Damage 10: Boot lid / rear door: Rear door - right side (Schwergängig, zusätzlich Korrosion) - Dent / paintcoat damage - Repair and paint



Damage 10: Boot lid / rear door: Rear door - right side (Schwergängig, zusätzlich Korrosion) - Dent / paintcoat damage - Repair and paint



Damage 11: Boot lid / rear door: Rear door - left side - Dent / paintcoat damage - Repair and paint



Damage 11: Boot lid / rear door: Rear door - left side - Dent / paintcoat damage - Repair and paint



Damage 11: Boot lid / rear door: Rear door - left side - Dent / paintcoat damage - Repair and paint



Damage 11: Boot lid / rear door: Rear door - left side - Dent / paintcoat damage - Repair and paint



Damage 11: Boot lid / rear door: Rear door - left side - Dent / paintcoat damage - Repair and paint

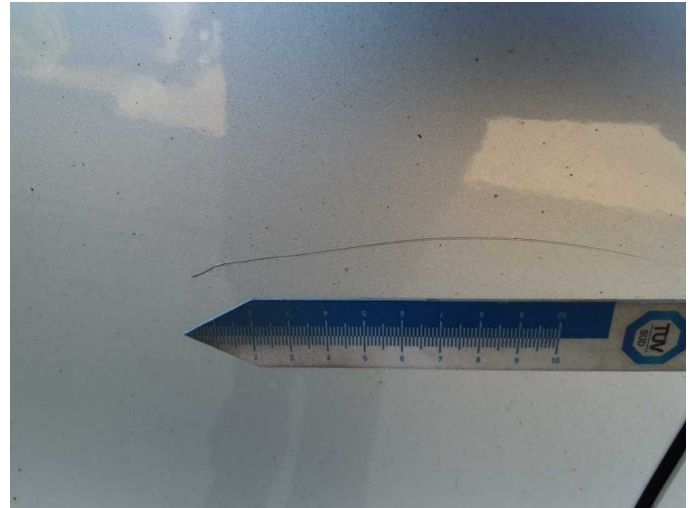

Damage 11: Boot lid / rear door: Rear door - left side - Dent / paintcoat damage - Repair and paint

Damage 11: Boot lid / rear door: Rear door - left side - Dent / paintcoat damage - Repair and paint



Missing part 1: Equipment: Fire extinguisher - Missing - Replace



Wartungshistorie

(gemäß Auftraggeber Informationen)

Fahrgestellnummer: WF0YXXTTGYNA84211
Hersteller / Modell: FORD FORD Transit Custom 300 L1H1 LKW VA Trend

Datum	KM-Stand	Beschreibung
20.02.2026	162.692	Bremsflüssigkeit; Bremsflüssigkeit ern; Luftfiltereinsatz ern; Motoröl b. Wartung; Ölfilter ern; Regelwartungsdienst
24.10.2025	141.601	Bremse Sonstiges; Bremsklötze hinten; Bremsklötze vorne; Bremsscheiben + Klötze h; Bremsscheiben + Klötze v; Bremsscheiben hinten; Bremsscheiben vorne
30.09.2025	137.133	AU; Wartung Sonstiges
27.06.2025	122.440	Motoröl b. Wartung; Ölfilter ern; Regelwartungsdienst
29.11.2024	84.119	Luftfiltereinsatz ern; Motoröl b. Wartung; Ölfilter ern; Regelwartungsdienst
10.10.2024	73.003	Bremse Sonstiges; Bremsklötze hinten; Bremsklötze vorne; Bremsscheiben + Klötze h; Bremsscheiben + Klötze v; Bremsscheiben hinten; Bremsscheiben vorne
30.04.2024	42.137	Motoröl b. Wartung; Ölfilter ern; Regelwartungsdienst