

Expertise

Protocol number: 45868873
Order No. / Reference: 26414975
Inspection date: 10 Jun 2026

Manufacturer: Volkswagen

Model: Tiguan 1.4 eHybrid OPF DSG Life

VIN: WVGZZZ5N1PW402599



Vehicle details

Manufacturer / Type / Model / Equipment

Volkswagen Tiguan 1.4 eHybrid OPF DSG Life

Vehicle Identification number	WVGZZZ5N1PW402599
Mileage (Read)	131,171 km
First registration	4 Nov 2022
Number of holders	1
Next periodical technical inspection (Report on hand)	11/2027

Power / Engine displacement	110 kw / 1,395 ccm
Fuel type / Cylinder	Hybr.B/E ext.auf1 / 4
Gearbox / Number of gears	Automatic / 6
Type of drive	Front drive
Type of vehicle	SUV

Colour / colour code	nightshade blue-metallic
Doors / Seats	5 / 5
Upholstery type	Alcantara / cloth
Colour of upholstery	Anthracite-Black



Vehicle details

Maintenance booklet / proof	digital proof / complete	Next maintenance in	265 Tag(e)
Last service on / at	03/2026 at 128,169 km		
Key is / should be	2 / 2	FZG documents	ZB#2 (B) was available (copy), ZB#1 (S) was not available.
		Letter No.	GM775718
Previous damage / Accident	None detectable	Repainting	Detectable
Inspection conditions	sufficient	Lifting equipment / pit	No
Test drive	Not performed	Engine function test	Performed
Manufacturer key number/ type code number	0603 / CNC 00295		
Emission standard	EURO6;WLTP;AP;PI/CI; M, N1 I	fine dust sticker	
Permitted total weight	2,350 kg	Empty weight	

Tyres

Mounted tyres

#	Tyre size	Type of tyre	Manufacturer	Tread depth
1)	215/65 R17 99H	Winter tyres on Steel rim with wheel cover	Michelin	3mm / 3mm
2)	215/65 R17 99H	Winter tyres on Steel rim with wheel cover	Michelin	5mm / 5mm

Additional tyres

#	Tyre size	Type of tyre	Manufacturer	Tread depth
1)	215/65 R17 99V	Summer tyres on Light alloy	Hankook	5mm / 5mm
2)	215/65 R17 99V	Summer tyres on Light alloy	Hankook	5mm / 5mm

Replacement

Typ	Tyre size	Type of tyre	Manufacturer	Tread depth
	Tirefit	Expiration date 08/2026		

Legend: Tread depth information for the left tire is listed first, for the right tire it is listed second on the axle in the direction of travel.



Equipment

Standard equipment

- Airbag for driver and front passenger including knee airbag on the driver's side
- Adaptive Cruise Control (ACC) (DSG)
- third brake light
- Display: Digital Cockpit Pro, multicolor, various selectable info profiles
- Parking assistance
- Electronic stability program and electromechanical brake booster
- Electric windows front and rear
- Windscreen made of laminated safety glass, heat and sound insulating
- Rear window heated
- Interior mirror automatically dimming
- LED license plate lighting
- Combination instrument cluster with electronic speedometer
- Mode 3 Type 2 charging cable, 16 A
- LED headlights with LED daytime running lights
- Light in the front footwell
- Manual headlight range adjustment
- Fatigue detection
- Non-smoking version
- Otto particulate filter
- Radio "Ready 2 Discover" incl. "Streaming & Internet"
- Rain sensor
- Wheels: Light alloy (4) "Tulsa" 7 J x 17
- Gearshift knob in leather
- electromechanical power steering
- Seats: Front passenger seat backrest folds down completely
- Seats: Lumbar support in the front
- Seats: Front seats with height adjustment
- Start-stop system with brake energy recuperation
- Power outlet: 2 USB-C ports on the front
- First aid kit, warning triangle and high-visibility vest
- Electronic immobilizer
- Green thermal insulation glazing, sides and rear
- Airbag: Head airbag system for front and rear passengers including front side airbags
- Electrically adjustable and heated exterior mirrors
- black roof rails
- Tachometer
- e-Sound
- Electronic parking brake including auto-hold function
- Automatic headlight control, with LED daytime running lights
- High beam control Light Assist
- Pedestrian detection
- Transmission: 6-speed DSG
- rear window wiper
- ISOFIX mounting points, also for i-Size child car seats
- Air conditioning system "Air Care Climatronic"
- Rear headrests (3)
- Front headrests
- LED reading lights, 2 in the front and 2 in the rear
- Steering wheel: Multifunction steering wheel in leather, with paddle shifters
- front center armrest
- Mains charging cable for household socket
- Emergency call service
- Upholstery: Cloth
- Radio accessories: 8 speakers
- Tire pressure monitoring system
- Wheels: Tires 215/65 R 17, rolling resistance class A
- Drawers under the front seats
- Seat belts: Three-point automatic seat belts at the front with height adjustment and belt tensioner
- Seats: Comfort seats in the front
- Seats: Rear bench seat asymmetrically split
- Lane keeping assistant "Lane Assist"
- 12-volt socket
- Textile floor mats front and rear
- Prepared for later activation: Navigation function "Discover Media" incl. "Streaming & Internet"
- Central locking without safe locking, with remote control and 2 remote keys



Extra equipment

- Electrically adjustable, folding, and heated exterior mirrors, ambient lighting, passenger-side mirror lowering function
- Navigation system "Discover Media" incl. "Streaming & Internet" (20.3 cm TFT touchscreen - FM radio reception - Dual tuner with phase diversity for best possible radio reception - Radio Data System (RDS) - Radio station logos - MP3 playback - USB-C interface with Apple compatibility - 4 x 20 watt output power - Map with 2D display - 3-band sound control - Telephone interface - Traffic sign recognition - Points of interest - DAB+ digital radio reception)
- Seats: ergoActive front seats (ergoActive front seats height-adjustable, seat and backrest tilt adjustable, thigh support longitudinally adjustable - lumbar support in front electrically adjustable and with massage function - seat center panels of the front seats and the outer rear seats in microfleece "ArtVelours" - top comfort seats in front)
- Wheels: Tire Mobility Set (12V compressor and tire sealant)
- Airbag: Side airbags for the outer rear seats (including front side airbags and head airbag system)
- All-weather floor mats original VW VOT5NB06150082V
- Foldable towbar (electric release)
- Luggage compartment tray Original VW VOT5NA061161
- Package: Business Premium (DSG) (App-Connect incl. App-Connect Wireless for Apple CarPlay and Android Auto - Leather multifunction steering wheel, heated, with shift paddles - Automatically heated front windscreen washer nozzles - Voice control - "Comfort" telephone interface with inductive charging function - Heated front seats)
- Package: Driver Assistance Package "Plus" PFC
- Paint finish: Metallic
- Panoramic tilt/slide sunroof with panoramic roof at the rear
- Park Assist system including parking aid
- Separation grille original VW VOT5NA017221
- Wheels: Winter wheels (4) (additional), steel, 6.5 J x 17 (AirStop winter tires 215/65 R 17 H - on-board tools and jack)

Brief expert findings

Documents submitted	At the time of the inspection, the vehicle registration certificate Part 2 (title) was available, but the vehicle registration certificate Part 1 (document) was not. (Copy)
VIN comparison	The vehicle identification number (VIN) was read from the vehicle and its conformity with the submitted documents was confirmed by the undersigned during the inspection.
Inspection	The inspection conditions were sufficient for the assessment of the vehicle. No lifting equipment or pit was available for inspecting the vehicle. Therefore, inspection of the vehicle's underside was only possible to a limited extent.
Test drive	No test drive/shunting maneuver was carried out during the inspection of the vehicle.
Engine function test	An engine test run was performed.

Value reducing factors

No.	Component group	Description
1	Wheel / tyres	Tyre - front left side - Does not meet the leasing specifications - Replace
2	Wheel / tyres	Tyre - front right side - Does not meet the leasing specifications - Replace
3	Rear bumper	Rear bumper - Scratch(es) - Paint

Wear and tear

No.	Component group	Description
1	Front bumper	Front bumper - Stone chips - No deduction
2	Bonnet	Bonnet - Stone chips - No deduction
3	Vehicle glazing	Windscreen - Stone chips - No deduction
4	Interior	Interior - Scratch(es) - No deduction

The vehicle shows signs of wear and tear commensurate with its age and use.



Repainting

No. Repainting

- 1 Side panel - rear right side
- 2 Door - rear right side

Paint coat thickness measurement

Side panel - rear right side	190 µm	Door - rear right side	210 µm
------------------------------	--------	------------------------	--------

Order/Scope of Order

An order was placed to prepare a sales report for the described vehicle. This report includes the following:

- Description of key vehicle information
- Documentation of equipment features
(*Delivery by third-party service providers*)
- Documentation of damage, defects, missing parts
- Documentation of prior damage, unrepaired prior damage, repainting
- A brief visual or functional inspection of the equipment details, if possible.
(*Functional testing of driver assistance systems is not included in the scope of services!*)
- a photographic documentation of the vehicle

Basis for the order

This product is based on the guidelines for vehicle returns and valuations published by Alphabet Fleet GmbH. The expert makes the specific findings in each individual case objectively, within the framework of the prescribed standards, based on their own expertise.

The vehicle inspection takes place in a fully assembled, unassembled state.

Damage or defects that can only be detected during disassembly/diagnostic work or through further investigation remain within the realm of prognostic risk. An increased risk exists due to concealed defects caused by fraudulent misrepresentation and which were not identifiable by the expert.

Damage or defects resulting from normal use or wear and tear of the vehicle will be accepted in accordance with the applicable standard.

There was no explicit identification or monetary consideration of the expected features within the product.

Features which, in their nature and extent, slightly exceed normal use but do not constitute unacceptable damage, will be documented and indicated as signs of wear, if applicable.

Damage or defects that, according to the applicable standard, can no longer be attributed to normal use or wear and tear are listed under "Value Reducing Factors" in the product description.

Depending on the product specification, a monetary ID can be provided. If this takes place, the costs can be 100% d or pro rata depending on the vehicle's age and mileage.

Previous damages

No apparent prior damage that had been repaired could be found on the vehicle.

Comments

- Die Unterbodenbesichtigung war nur ebenerdig und eingeschränkt möglich.
- Mehrkosten möglich .



Figure 1: Diagonal front (left)



Figure 2: Diagonal front (right)



Figure 3: Diagonal rear (left)



Figure 4: Diagonal rear (right)

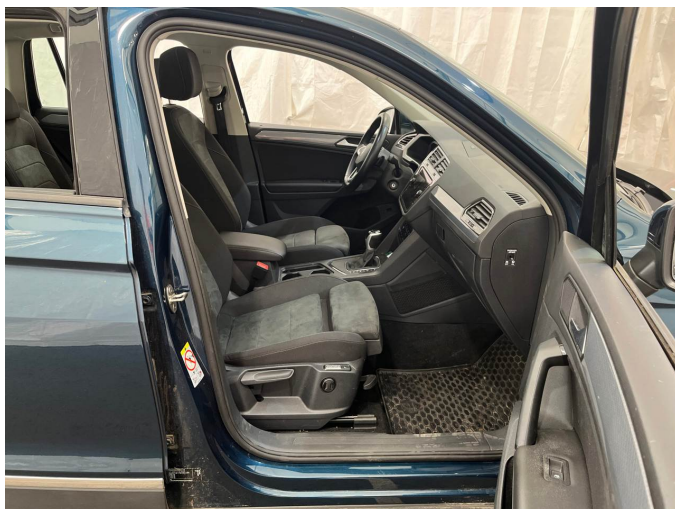

Figure 5: Interior - front



Figure 6: Interior - rear



Figure 7: Instrument cluster



Figure 8: Instrument panel



Figure 9: Interior 360° view



Figure 10: Cargo area

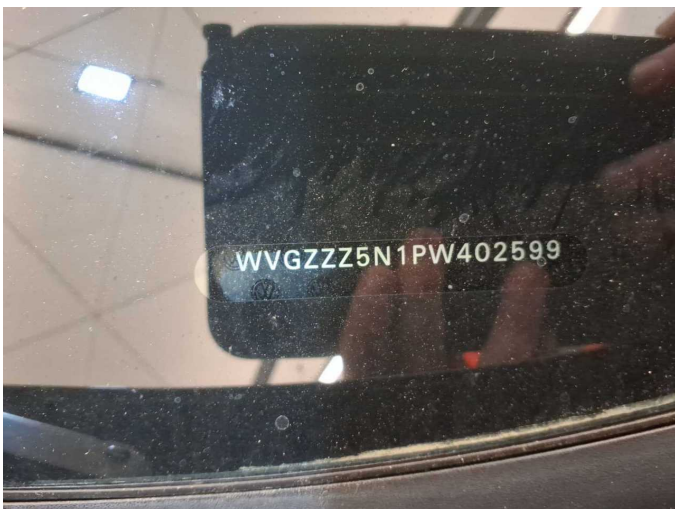

Figure 11: VIN

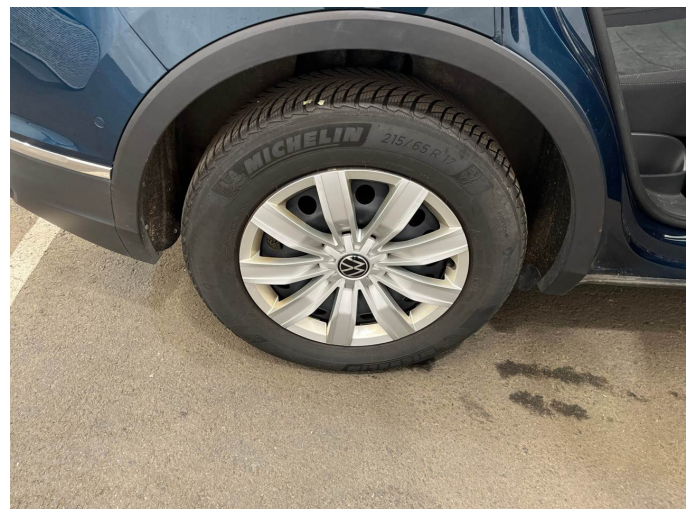

Figure 12: Mounted tyres



Figure 13: Documents

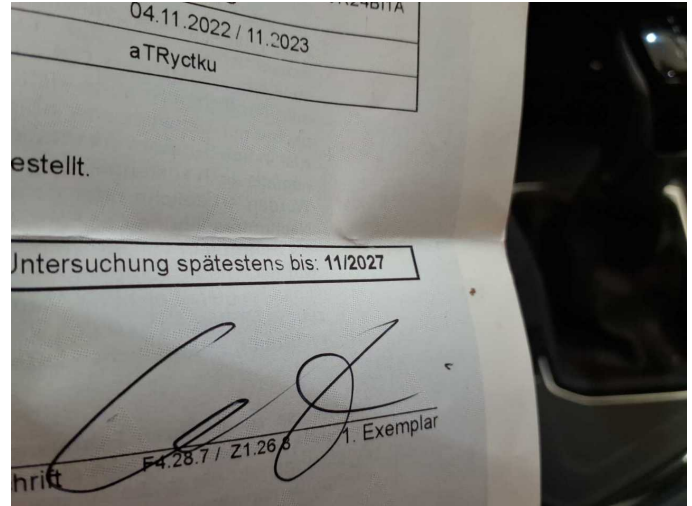

Figure 14: Documents

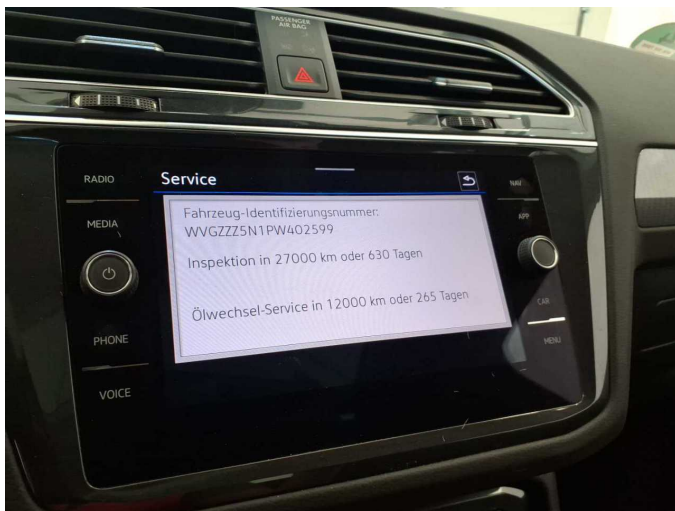

Figure 15: Documents



Figure 16: Additional tyres



Figure 17: Navigation



Figure 18: Misc.



Figure 19: Misc.



Figure 20: Misc.



Figure 21: Misc.



Figure 22: Misc.



Figure 23: Misc.

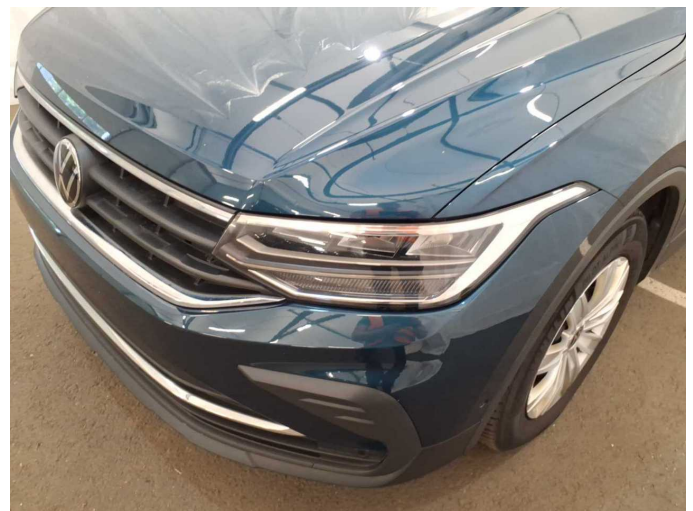

Figure 24: Misc.



Figure 25: Misc.



Figure 26: Misc.



Figure 27: Misc.



Figure 28: Misc.



Figure 29: Misc.

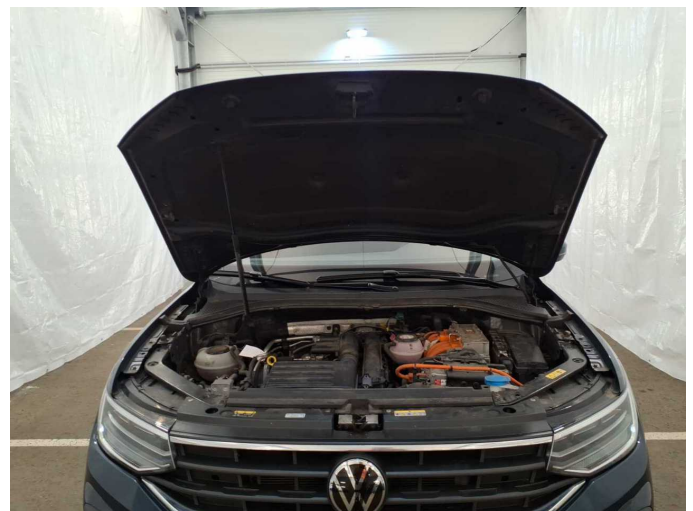

Figure 30: Misc.



Figure 31: Misc.



Figure 32: Misc.



Figure 33: Misc.



Figure 34: Misc.



Damage 1: Wheel / tyres: Tyre - front left side - Does not meet the leasing specifications - Replace

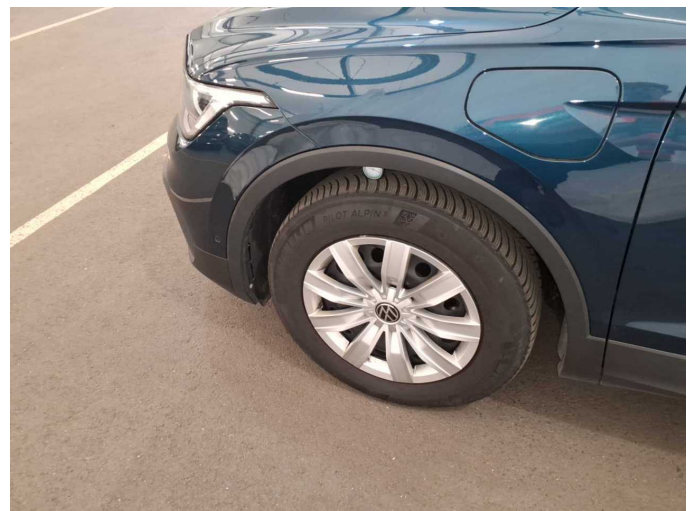

Damage 1: Wheel / tyres: Tyre - front left side - Does not meet the leasing specifications - Replace



Damage 2: Wheel / tyres: Tyre - front right side - Does not meet the leasing specifications - Replace



Damage 2: Wheel / tyres: Tyre - front right side - Does not meet the leasing specifications - Replace



Damage 3: Rear bumper: Rear bumper - Scratch(es) - Paint



Damage 3: Rear bumper: Rear bumper - Scratch(es) - Paint



Damage 3: Rear bumper: Rear bumper - Scratch(es) - Paint



Repainting 1: Side panel - rear right side



Repainting 1: Side panel - rear right side

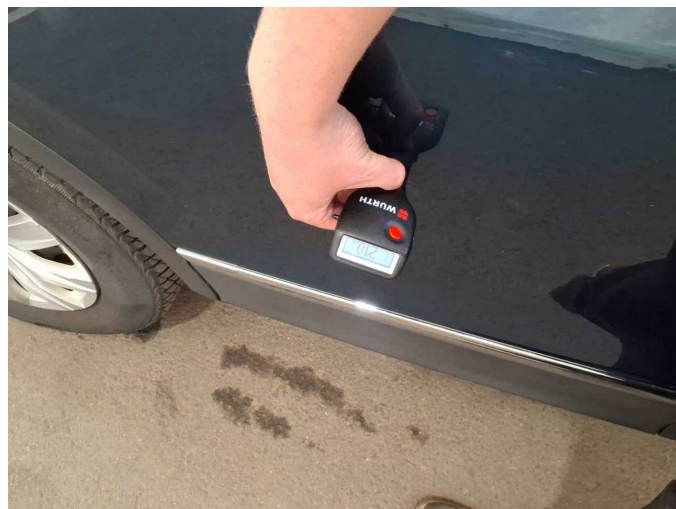

Repainting 2: Door - rear right side

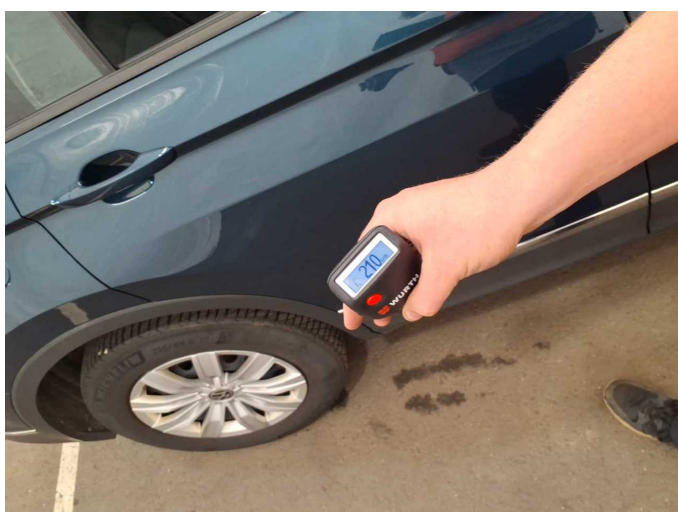

Repainting 2: Door - rear right side



Wartungshistorie

(gemäß Auftraggeber Informationen)

Fahrgestellnummer: WVGZZZ5N1PW402599

Hersteller / Modell: VOLKSWAGEN VOLKSWAGEN Tiguan 1.4 eHybrid OPF DSG Life

Datum	KM-Stand	Beschreibung
03.03.2026	128.169	Getriebeöl ern/prüfen; Motoröl b. Wartung; Ölfilter ern; Regelwartungsdienst; Wartung Sonstiges; Zündkerzen ern
04.11.2025	115.697	AU; Bremse Sonstiges; Bremsklötze hinten; Bremsklötze vorne; Bremsscheiben hinten; Bremsscheiben vorne
27.10.2025	114.338	Motoröl b. Wartung; Ölwechsel
22.05.2025	97.188	Luftfiltereinsatz ern; Motoröl b. Wartung; Ölfilter ern; Regelwartungsdienst; Wartung Sonstiges
24.01.2025	83.140	Motoröl b. Wartung; Ölfilter ern; Ölwechsel; Wartung Sonstiges
24.09.2024	65.285	Bremsflüssigkeit; Bremsflüssigkeit ern; Getriebeöl ern/prüfen; Motoröl b. Wartung; Ölfilter ern; Regelwartungsdienst; Systemtest/Eigendiagnose; Wartung Sonstiges; Zündkerzen ern
11.03.2024	48.427	Motoröl b. Wartung; Ölfilter ern; Ölwechsel; Wartung Sonstiges
18.10.2023	31.614	Motoröl b. Wartung; Regelwartungsdienst
26.04.2023	15.775	Motoröl b. Wartung; Ölwechsel