

## Expertise

Protocol number: 45948242  
Order No. / Reference: 26493397  
Inspection date: 10 Jun 2026

Manufacturer: Volvo

Model: XC60 T6 AWD Recharge Geartronic Inscription Expression

VIN: LYVUZBFVDNB932511



### Vehicle details

#### Manufacturer / Type / Model / Equipment

Volvo XC60 T6 AWD Recharge Geartronic Inscription Expression

**Vehicle Identification number** LYVUZBFVDNB932511

**Mileage (Read)** 107,174 km

**First registration** 20 Oct 2021

**Number of holders** 1

**Power / Engine displacement** 186 kw / 1,969 ccm

**Fuel type / Cylinder** Hybr.B/E ext.auf1 / 4

**Gearbox / Number of gears** Automatic / 8

**Type of drive** All-wheel drive

**Type of vehicle** SUV

**Colour / colour code** Crystal Weiß-Perleffekt

**Doors / Seats** 5 / 5

**Upholstery type** Leather

**Colour of upholstery** Black



## Vehicle details

<b>Maintenance booklet / proof</b>	digital evidence / incomplete	<b>Next maintenance in</b>	0 km
<b>Last service on / at</b>	07/2025 at 79,380 km		
<b>Key is / should be</b>	2 / 2	<b>FZG documents</b>	ZB#2 (B) was available (copy), ZB#1 (S) was not available.
		<b>Letter No.</b>	GC688553
<b>Previous damage / Accident</b>	Detectable	<b>Repainting</b>	None detectable
<b>Inspection conditions</b>	sufficient	<b>Lifting equipment / pit</b>	yes
<b>Test drive</b>	Not performed	<b>Engine function test</b>	Performed
<b>Manufacturer key number/ type code number</b>	9101 / BRS 00010		
<b>Emission standard</b>	EURO6;WLTP;AP;PI/CI; M, N1 I	<b>fine dust sticker</b>	
<b>Permitted total weight</b>	2,660 kg	<b>Empty weight</b>	

## Tyres

### Mounted tyres

#	Tyre size	Type of tyre	Manufacturer	Tread depth
1)	255/45 R20 105V	Summer tyres on Light alloy	Michelin	4mm / 4mm
2)	255/45 R20 105V	Summer tyres on Light alloy	Michelin	4mm / 4mm

### Additional tyres

#	Tyre size	Type of tyre	Manufacturer	Tread depth
1)	235/60 R18 107H	Winter tyres on Light alloy	Pirelli	7mm / 7mm
2)	235/60 R18 107H	Winter tyres on Light alloy	Pirelli	7mm / 7mm

### Replacement

Typ	Tyre size	Type of tyre	Manufacturer	Tread depth
	Tirefit	Expiration date 06/2025		

**Legend: Tread depth information for the left tire is listed first, for the right tire it is listed second on the axle in the direction of travel.**

TÜV SÜD Auto Partner GmbH  
Wiesenring 2  
04159 Leipzig

Inspection location  
Hartmann Fleet Professionals GmbH  
Industriestraße 11  
36272 Niederaula



## Equipment



## Standard equipment

- Chrome trim strip in the door sill area with Recharge lettering
- Aluminum roof rails (integrated)
- Drive Mode
- Aluminum door sill plates with Recharge lettering, front
- Electronic Stability Control (ESC)
- Electric windows front and rear
- Automatic emergency braking
- Luggage compartment partition net
- Google Services with navigation function
- Heated rear window
- Interior lighting
- ISOFIX mounting for the outer rear seats
- Child safety lock (rear doors)
- Headrests (5) front and rear
- Rear headrests foldable
- charging cable
- Cargo area roller blind
- LED headlights "Thor's Hammer" with high beam assist and integrated LED daytime running lights
- Rear center armrest (foldable)
- Panoramic glass sunroof with lifting function (electric)
- Electric parking brake
- Radio: High Performance Sound audio system
- Radio accessories: Subwoofer
- Rain sensor
- Tire pressure monitoring system
- Wheels: 18" alloy wheels, 5-twin-spoke design, diamond cut/graphite look
- Safety Assistance
- Whiplash Protection System (WHIPS)
- Safety braking system with disc brakes all around (internally ventilated)
- Seats: Lumbar support (2-way electrically adjustable) for driver and front passenger seats
- Phone: Inductive smartphone charging system
- Glazing: Colored glazing
- Volvo On Call
- Immobiliser
- 12-volt socket in the luggage compartment
- 12-volt connection at the front
- Acoustic Vehicle Alerting System (AVAS)
- Passenger side airbag can be deactivated
- Airbag, driver's knee airbag
- All-wheel drive (AWD)
- Android infotainment system
- Electrically adjustable and heated exterior mirrors
- Hill Descent Control (HDC)
- Fog sensor for automatic activation of the defroster function
- On-board computer
- Chrome applications on the rear of the vehicle
- CleanZone air quality system with activated carbon filter
- Roof edge spoiler
- Digital Instrumentation 2nd Gen.
- Rear parking assist with automatic braking intervention (rear)
- Electronic differential lock
- Chrome window surround
- Front grille in waterfall design in chrome
- Transmission: 8-speed Geartronic automatic transmission
- Automatic tailgate
- Interior and exterior mirrors automatically dimming
- Intelligent driver information system
- Keyless Drive
- Automatic climate control with separate temperature control for driver and front passenger
- Charging box under the cargo floor
- Stainless steel loading sill protector in the luggage compartment
- Steering wheel adjustable for height and reach
- Illuminated makeup mirror for driver and front passenger
- Front center armrest with integrated storage compartment and cup holders
- Upholstery: Textile comfort seats
- Radio accessories: Digital radio reception (DAB+)
- Radio accessories: Two USB-C ports on the back of the center console
- Run-off Road Protection
- Wheels: Tire sealant
- Rear seats in a 40/60 split or completely foldable with pass-through function
- Speed-sensitive power steering
- Seat belts
- Seats: Driver and front passenger seats are height-adjustable (electrically)
- Start/Stop technology
- First aid kit and warning triangle
- Lashing eyes in the luggage compartment (foldable)
- Preparation for Trailer Stability Assist (TSA)
- Central locking system with two remote controls and integrated emergency keys
- ABS - Anti-lock Braking System
- Driver and passenger side airbags with two-stage deployment system
- Airbag, side airbags for driver and front passenger and head/shoulder airbags (iC) for all occupants
- Electrically folding exterior mirrors
- Outdoor temperature display
- Hill Start Assist (HSA)
- LED turn signals integrated into the exterior mirrors
- third brake light
- Chrome applications in the front bumper



### Extra equipment

- Windscreen, heater
- Package: Connect Edition Inscription Expression (Electrically adjustable front passenger seat - Electrically adjustable driver's seat with memory function for driver's seat and exterior mirror settings - Headlight cleaning system - Driver Assistance - Lumbar support (4-way, electric) - Memory function for front passenger seat - Full LED headlights - Front and rear parking sensors - Rearview camera - Ambient lighting - Adjustable leg support for driver and front passenger seats - 19" 5-Y-spoke diamond-cut design wheels - Onyx Black Metallic)
- Package: Xenium Package (High Performance Sound Pro audio system by Harman/Kardon - 600 watts of power - 14 speakers - Fresh Air Subwoofer - Dirac Unison sound optimization; Advanced air quality system with fine dust filtration according to PM2.5 air quality standard)
- Glazing: Side and rear windows tinted (from the B-pillar back)
- Paint finish: Crystal White Pearl Effect
- Package: Lighting Package (Headlight cleaning system - Full LED headlights "Thor's Hammer" Active High Beam with extended high beam, dynamic cornering lights, intelligent high beam assist with adaptive headlight range control and integrated LED daytime running lights - Ambient lighting Extended ambient lighting (multicoloured) front/rear tailgate Exit lights front/rear Illuminated door pockets - openers front/rear Illuminated cup holders front Footwell lighting rear Reading lights)
- Package: Winter Package (front seat heating - steering wheel heating)
- Upholstery: Leather/leatherette comfort seats (including rear center armrest)
- Wheels: 20" alloy wheels, 5-Y-spoke design, diamond cut/graphite look (tires 255/45 R20 with rims 8 x 20")
- Seats: Heated rear seats (outer seats of the 2nd row)
- Towbar (semi-electric)

### Brief expert findings

Documents submitted	At the time of the inspection, the vehicle registration certificate Part 2 (title) was available, but the vehicle registration certificate Part 1 (document) was not. (Copy)
VIN comparison	The vehicle identification number (VIN) was read from the vehicle and its conformity with the submitted documents was confirmed by the undersigned during the inspection.
Inspection	The inspection conditions were sufficient for the assessment of the vehicle. Lifting equipment and/or a pit were available for examining the vehicle.
Test drive	No test drive/shunting maneuver was carried out during the inspection of the vehicle.
Engine function test	An engine test run was performed.

### Value reducing factors

No.	Component group	Description
1	Equipment	Tirefit filler - Expired - Replace
2	Mudguard - right side	Mudguard - right side - dent(s) - Smooth repair work
3	Rear bumper	Rear bumper - Scratch(es) - Smart repair
4	Front axle	Axles / undercarriage (wegen der beschädigten Felgen) - Specify findings - Measure
5	Wheel / tyres	Alloy rim - rear right side - Scratch(es) - Loss in value
6	Wheel / tyres	Alloy rim - front right side - Scratch(es) - Loss in value
7	Misc.	Inspection / maintenance - Due - Perform
8	Bonnet	Bonnet - Deformed - Repair and paint

### Previous damages

No.	Previous damage	Extent of damage (Net)
1	Rear, Provided by user / customer, from 16 Aug 2023	12.395,68 €



## Order/Scope of Order

An order was placed to prepare a sales report for the described vehicle. This report includes the following:

- Description of key vehicle information
- Documentation of equipment features  
*(Delivery by third-party service providers)*
- Documentation of damage, defects, missing parts
- Documentation of prior damage, unrepaired prior damage, repainting
- A brief visual or functional inspection of the equipment details, if possible.  
*(Functional testing of driver assistance systems is not included in the scope of services!)*
- a photographic documentation of the vehicle

## Basis for the order

This product is based on the guidelines for vehicle returns and valuations published by Alphabet Fleet GmbH. The expert makes the specific findings in each individual case objectively, within the framework of the prescribed standards, based on their own expertise.

The vehicle inspection takes place in a fully assembled, unassembled state.

Damage or defects that can only be detected during disassembly/diagnostic work or through further investigation remain within the realm of prognostic risk. An increased risk exists due to concealed defects caused by fraudulent misrepresentation and which were not identifiable by the expert.

Damage or defects resulting from normal use or wear and tear of the vehicle will be accepted in accordance with the applicable standard.

There was no explicit identification or monetary consideration of the expected features within the product.

Features which, in their nature and extent, slightly exceed normal use but do not constitute unacceptable damage, will be documented and indicated as signs of wear, if applicable.

Damage or defects that, according to the applicable standard, can no longer be attributed to normal use or wear and tear are listed under "Value Reducing Factors" in the product description.

Depending on the product specification, a monetary ID can be provided. If this takes place, the costs can be 100% or pro rata depending on the vehicle's age and mileage.

## Previous damages

According to available information previous damages were repaired at the vehicle. Traces of repairs, which allow conclusions about the area of repair, were not recognizable during the inspection.



Figure 1: Diagonal front (left)



Figure 2: Diagonal front (right)



Figure 3: Diagonal rear (left)



Figure 4: Diagonal rear (right)



Figure 5: Interior - front



Figure 6: Interior - rear



Figure 7: Instrument cluster



Figure 8: Instrument panel



Figure 9: Interior 360° view



Figure 10: Cargo area

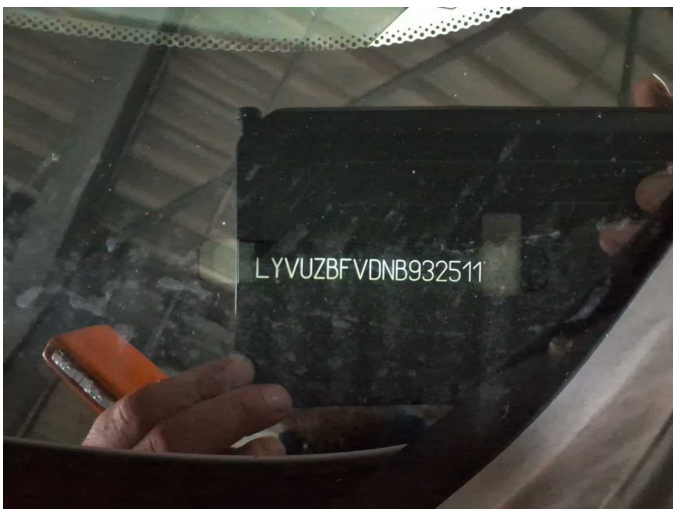

Figure 11: VIN



Figure 12: Mounted tyres



Figure 13: Documents

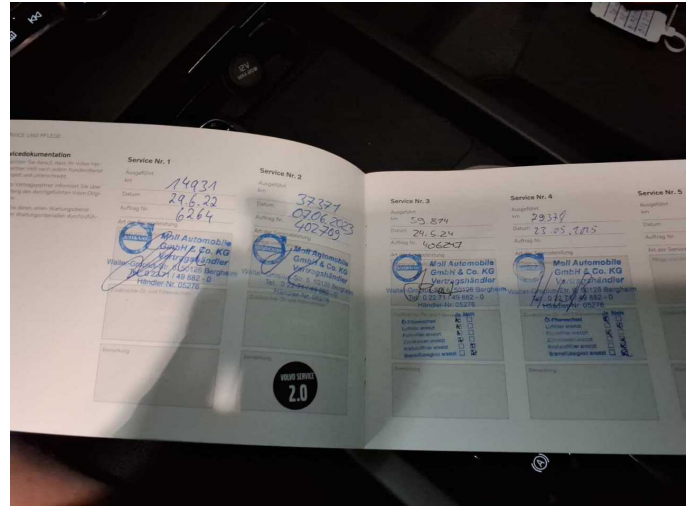

Figure 14: Documents

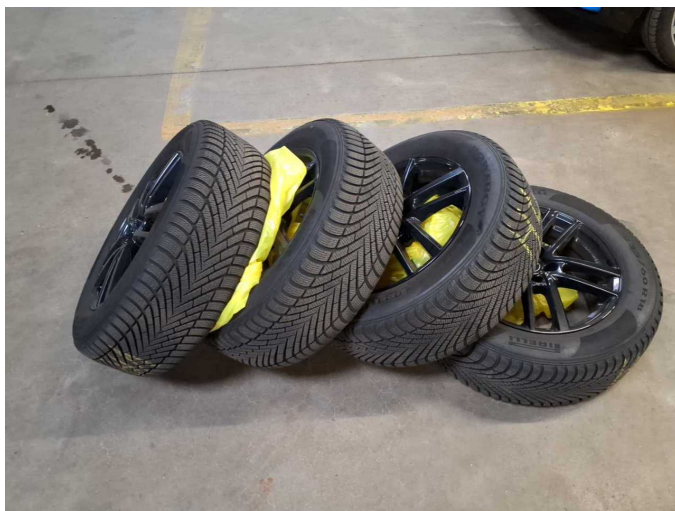

Figure 15: Additional tyres

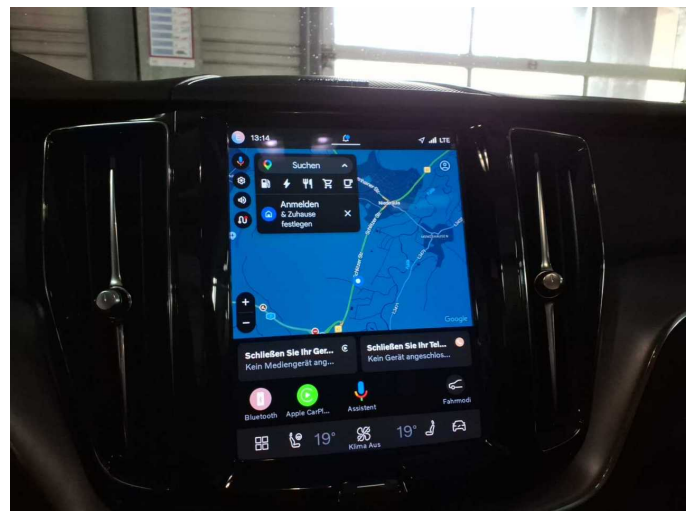

Figure 16: Navigation

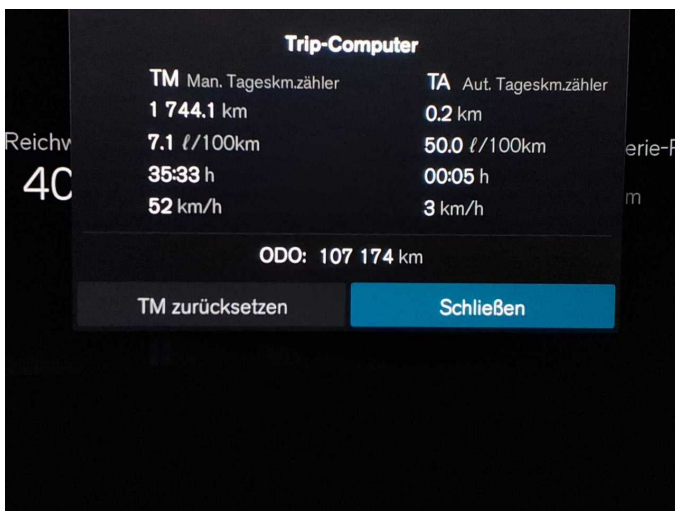

Figure 17: Misc.

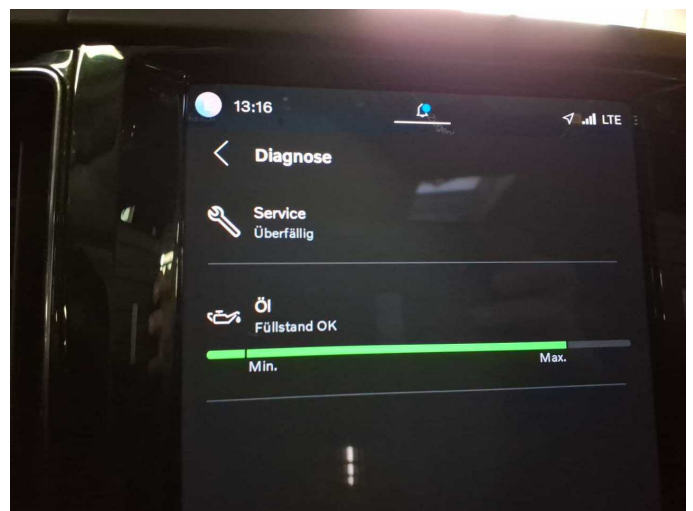

Figure 18: Misc.



Figure 19: Misc.



Figure 20: Misc.



Figure 21: Misc.

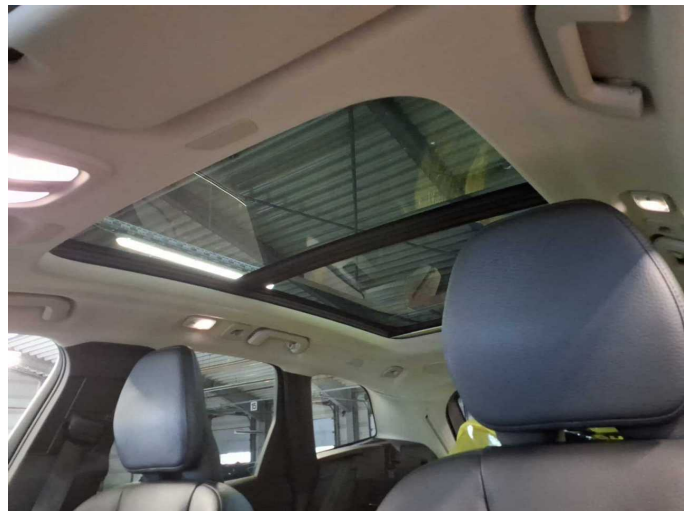

Figure 22: Misc.



Figure 23: Misc.

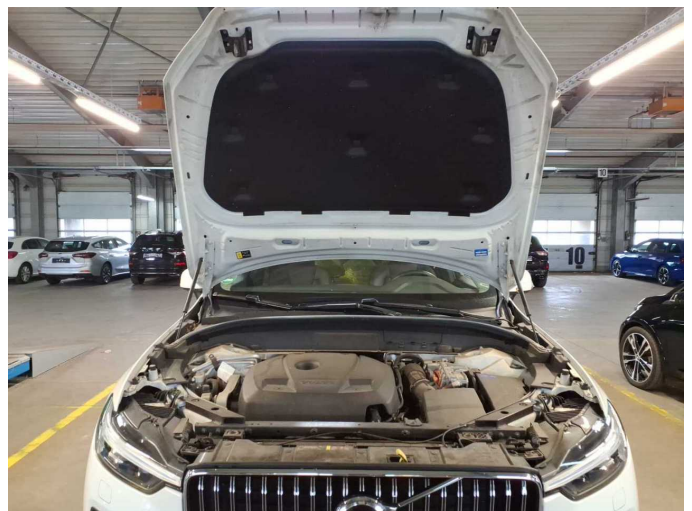

Figure 24: Misc.



Figure 25: Misc.



Figure 26: Misc.

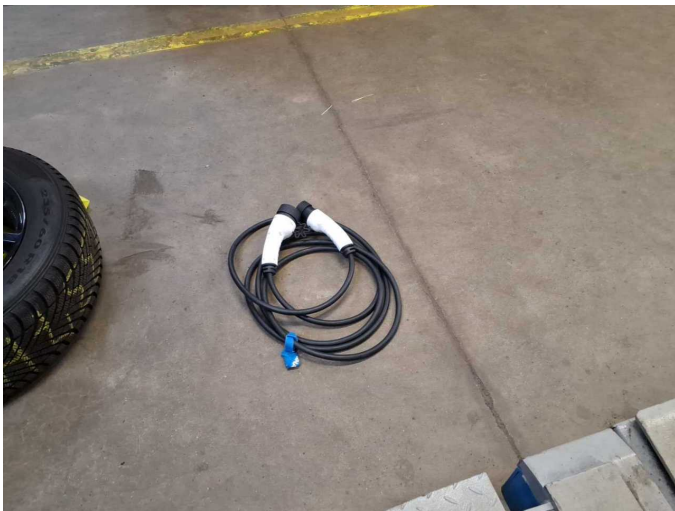

Figure 27: Misc.



Figure 28: Misc.



Figure 29: Misc.



Figure 30: Misc.



Figure 31: Misc.



Damage 1: Equipment: Tirefit filler - Expired - Replace



Damage 2: Mudguard - right side: Mudguard - right side - dent(s) - Smooth repair work



Damage 2: Mudguard - right side: Mudguard - right side - dent(s) - Smooth repair work



Damage 3: Rear bumper: Rear bumper - Scratch(es) - Smart repair



Damage 3: Rear bumper: Rear bumper - Scratch(es) - Smart repair



**Damage 5:** Wheel / tyres: Alloy rim - rear right side - Scratch(es) - Loss in value



**Damage 5:** Wheel / tyres: Alloy rim - rear right side - Scratch(es) - Loss in value



**Damage 6:** Wheel / tyres: Alloy rim - front right side - Scratch(es) - Loss in value

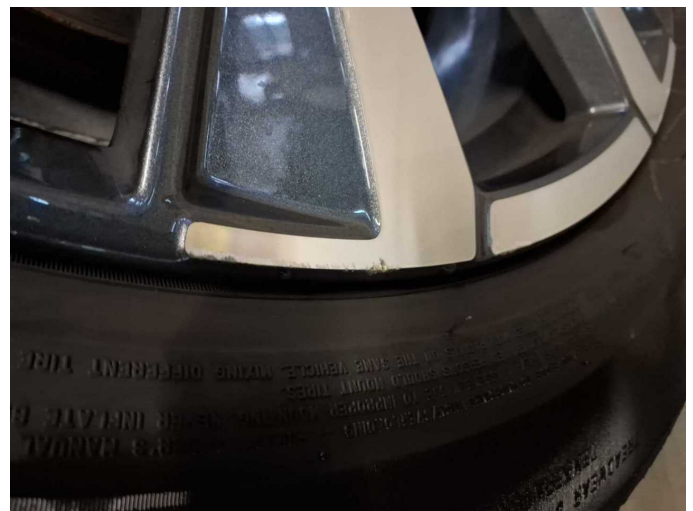

**Damage 6:** Wheel / tyres: Alloy rim - front right side - Scratch(es) - Loss in value

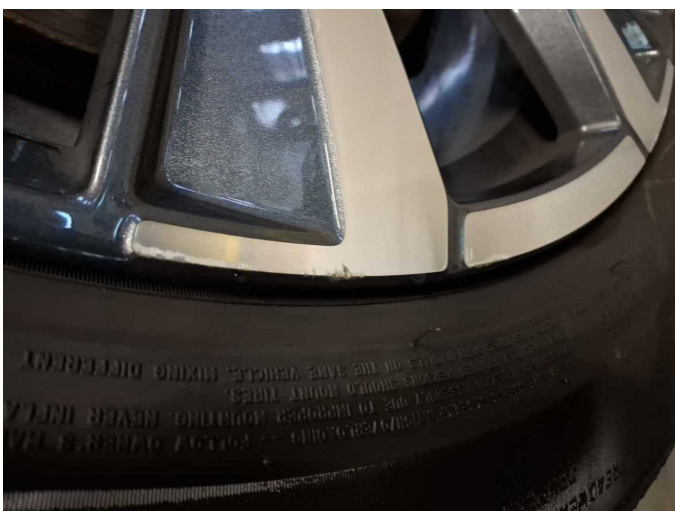

**Damage 6:** Wheel / tyres: Alloy rim - front right side - Scratch(es) - Loss in value

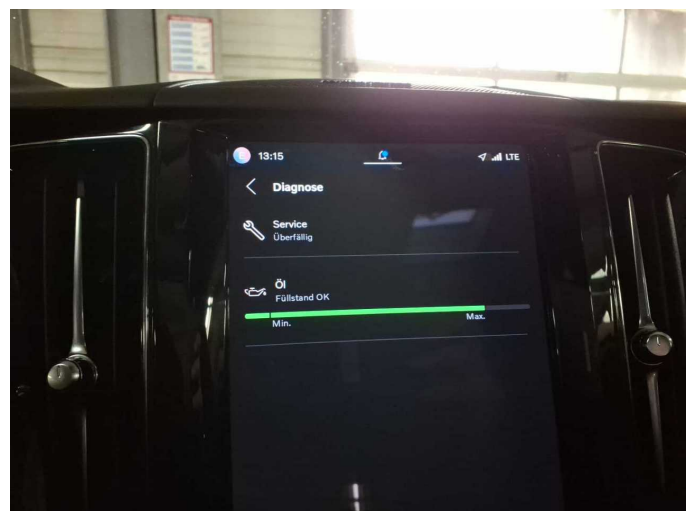

**Damage 7:** Misc.: Inspection / maintenance - Due - Perform



**Damage 8:** Bonnet: Bonnet - Deformed - Repair and paint



**Damage 8:** Bonnet: Bonnet - Deformed - Repair and paint



**Damage 8:** Bonnet: Bonnet - Deformed - Repair and paint



**Damage 8:** Bonnet: Bonnet - Deformed - Repair and paint



**Damage 8:** Bonnet: Bonnet - Deformed - Repair and paint

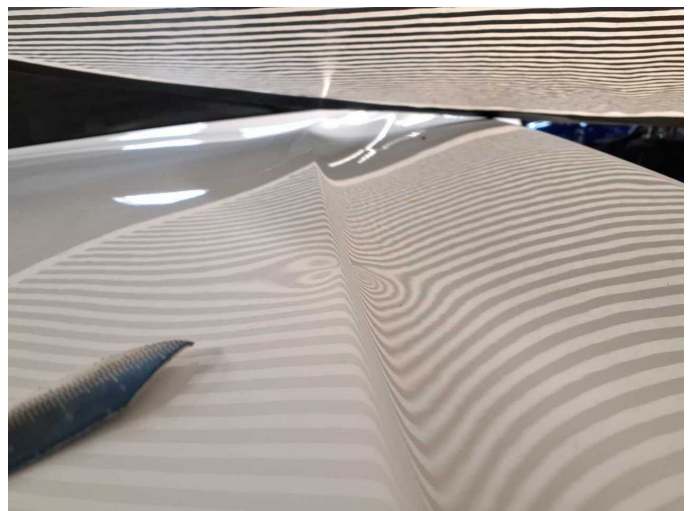

**Damage 8:** Bonnet: Bonnet - Deformed - Repair and paint



# Wartungshistorie

(gemäß Auftraggeber Informationen)

Fahrgestellnummer: LYVUZBFVDNB932511  
Hersteller / Modell: VOLVO VOLVO XC60 T6 AWD Recharge Geartronic Inscription Expression

Datum	KM-Stand	Beschreibung
18.07.2025	79.380	Motoröl b. Wartung; Ölfilter ern; Regelwartungsdienst; Wartung Sonstiges; Wartung Sonstiges
25.10.2024	68.726	HU + AU; Wartung Sonstiges
24.05.2024	59.814	Luftfiltereinsatz ern; Motoröl b. Wartung; Ölfilter ern; Regelwartungsdienst; Reparatur Sonstiges; Wartung Sonstiges; Wartung Sonstiges; Zündkerzen ern
07.06.2023	34.793	Bremsflüssigkeit ern; Motoröl b. Wartung; Regelwartungsdienst
29.06.2022	14.931	Motoröl b. Wartung; Regelwartungsdienst