

## Expertise

Protocol number: 45975614  
Order No. / Reference: 26405117  
Inspection date: 12 Jun 2026

Manufacturer: Mercedes-Benz

Model: GLE 350 de 4Matic 9G-TRONIC Exclusive

VIN: W1N1671171A756287



### Vehicle details

#### Manufacturer / Type / Model / Equipment

Mercedes-Benz GLE 350 de 4Matic 9G-TRONIC Exclusive

<b>Vehicle Identification number</b>	W1N1671171A756287
<b>Mileage (Read)</b>	89,176 km
<b>First registration</b>	25 Jul 2022
<b>Number of holders</b>	1
<b>Next periodical technical inspection</b> (Report on hand)	07/2027

<b>Power / Engine displacement</b>	143 kw / 1,950 ccm
<b>Fuel type / Cylinder</b>	Hybr.D/E ext.auf1 / 4
<b>Gearbox / Number of gears</b>	Automatic / 9
<b>Type of drive</b>	All-wheel drive
<b>Type of vehicle</b>	SUV

<b>Colour / colour code</b>	Selenitgrau Metallic
<b>Doors / Seats</b>	5 / 5
<b>Upholstery type</b>	Leather
<b>Colour of upholstery</b>	Black



## Vehicle details

<b>Maintenance booklet / proof</b>	digital proof / complete	<b>Next maintenance in</b>	313 Tag(e)
<b>Last service on / at</b>	04/2026 at 89,113 km		
<b>Key is / should be</b>	2 / 2	<b>FZG documents</b>	ZB#2 (B) was available (copy), ZB#1 (S) was not available.
		<b>Letter No.</b>	GJ490873
<b>Previous damage / Accident</b>	None detectable	<b>Repainting</b>	None detectable
<b>Inspection conditions</b>	sufficient	<b>Lifting equipment / pit</b>	No
<b>Test drive</b>	Not performed	<b>Engine function test</b>	Performed
<b>Manufacturer key number/ type code number</b>	2222 / AFH 00101		
<b>Emission standard</b>	EURO6;WLTP;AP;PI/CI; M, N1 I	<b>fine dust sticker</b>	
<b>Permitted total weight</b>	3,260 kg	<b>Empty weight</b>	

## Tyres

### Mounted tyres

#	Tyre size	Type of tyre	Manufacturer	Tread depth
1)	275/50 R20 113V	Winter tyres on Light alloy	Continental	6mm / 6mm
2)	275/50 R20 113V	Winter tyres on Light alloy	Continental	6mm / 6mm

### Additional tyres

#	Tyre size	Type of tyre	Manufacturer	Tread depth
1)	275/50 R20 113W	Summer tyres on Light alloy	Michelin	6mm / 6mm
2)	275/50 R20 113W	Summer tyres on Light alloy	Michelin	6mm / 6mm

**Legend: Tread depth information for the left tire is listed first, for the right tire it is listed second on the axle in the direction of travel.**

TÜV SÜD Auto Partner GmbH  
Wiesenring 2  
04159 Leipzig

Inspection location  
ARS Altmann AG Automobillogistik  
Römerstraße 3  
64560 Riedstadt



## Equipment



## Standard equipment

- Exhaust system with 2 chrome-plated tailpipe trims
- Adaptive Highbeam Assist
- Airbag: Driver and passenger side
- Airbag: Sidebag for driver and front passenger (combined thorax/pelvisbag)
- Active Lane Keeping Assist
- 4MATIC permanent all-wheel drive
- Anti-lock braking system
- Foldable armrest for driver and front passenger
- ATTENTION ASSIST
- Electrically adjustable and heated exterior mirrors
- Roof rails in aluminum look
- Downhill speed regulation (DSR)
- Third brake light
- EASY-Pack cargo cover (removable)
- ECO start/stop function
- Electronic Stability Program
- Electronic traction system for all-wheel drive (4ETS)
- Electric windows, front and rear
- Velour floor mats in black
- Transmission: 9G-TRONIC
- Rear window heated
- Rear window wiper with intermittent function
- Instrument panel and door sills in ARTICO man-made leather
- Climate: THERMATIC automatic climate control
- Rear headrests (3)
- Radiator grille with 2 chrome-plated louvers in SUV design
- Charging cable for wallbox and public charging stations, 5m, smooth (This charging cable, also called Mode 3 cable, allows you to charge the vehicle battery at the wallbox or at public charging stations with up to 11 kW (Type 2, 3-phase, 16 A).)
- LED High Performance Headlights
- Steering column mechanically adjustable lengthwise and heightwise.
- Navigation accessories: Extended MBUX functions
- Navigation: Hard disk navigation
- Package: Chrome
- Package: Parking package with reversing camera
- Package: Mirror Package
- PRE-SAFE system
- Radio accessories: Additional USB ports
- Remote Services Plus
- Windscreen wipers with rain sensor
- 3-point seat belts
- Seats: Comfort seats for driver and front passenger
- Seats: Rear seat backrests foldable
- Cruise control with variable speed limiter
- Immobiliser
- Heat-insulating glass, all around
- Decorative elements: open-pored brown walnut wood
- ADAPTIVE BRAKE
- Adaptive brake light
- Airbag: Kneebag for driver
- Airbag: Windowbags
- Active Brake Assist
- Acoustic environmental protection
- Ambient lighting
- Traction control (ASR)
- Rear armrest
- Automatic passenger airbag deactivation
- Brake Assist BAS
- Diesel particulate filter
- Tachometer
- EASY-Pack tailgate with electric operation for opening and closing
- Front door sills with "Mercedes-Benz" lettering illuminated in white
- Chassis with steel springs and lowered suspension
- electric parking brake
- Speed Limit Assistant
- Lockable, air-conditioned and illuminated glove compartment
- Interior headliner fabric crystal grey
- KEYLESS-GO start function
- Mechanical child safety lock in the rear doors
- Communication module (LTE) for the use of Mercedes me connect services
- Charging cable for household socket, 5m, smooth (This charging cable, also called Mode 2 cable, allows you to charge the vehicle battery at the household socket with up to 1.8 kW (230 V, 1-phase, 8 A) and fits sockets of type E/F CEE 7/7.)
- Charging system: AC on-board charger 7.4 kW
- Steering wheel: Multifunction sports steering wheel in Nappa leather
- Mercedes-Benz emergency call system
- Navigation accessories: Pre-installation for navigation services
- Package: Chrome Interior Package
- Package: Public Charging
- Upholstery: Leather
- Radio accessories: Digital radio (DAB)
- Tire pressure monitoring system (TPMS)
- Rear view camera
- Power steering
- Seats: 4-way lumbar support for driver and front passenger
- Seats: Heated seats for driver and front passenger seats
- Phone accessories: Smartphone integration
- High-visibility vest for drivers
- Widescreen Cockpit
- Central locking with interior switch



## Extra equipment

- 1 set WKR 20" 5 double spokes
- Towbar with ESP trailer stabilization
- Brake system with larger brake discs on the front axle
- Tempered cupholders for driver and front passenger (Cool or warm drinks always within easy reach – this is the comfort drivers and front passengers enjoy with the tempered cupholders. Bottles, cans and cups up to 0.5 l are securely held in the center console. The temperature is maintained between 8° and 55° C, depending on preference.)
- Package: AMG Line Exterior (diamond grille with chrome pins, integrated Mercedes star and one louvre painted in matte iridium silver with chrome inserts - AMG Styling: AMG front apron with chrome trim strip, sporty and distinctive air intakes in the wheel arch trims, fender flares front and rear in body paint, AMG side sill trims, AMG rear apron with diffuser-look insert in black and chrome trim strip - AMG light-alloy wheels in 5-twin-spoke design, painted tremolite grey and polished with front axle 275/50 R 20 on 9 J x 20 ET 57, rear axle 275/50 R 20 on 9 J x 20 ET 44)
- Package: Night (Diamond grille with chrome pins and high-gloss black louvre; AMG A-wing design front windscreen with high-gloss black trim strip; AMG rear windscreen with high-gloss black diffuser and high-gloss black trim strip; air intakes in radiator grille and front windscreen; roof rails in matte black; heat-insulating dark tinted glass from the B-pillar; exterior mirror housings in high-gloss black; window trim and beltline trim in black)
- Radio accessories: Burmester surround sound system (with 13 speakers and 590 watts system power. Experience enhanced performance and exclusivity with legendary Burmester sound. The high-performance speakers create a first-class surround sound experience. This can be specifically optimized for the front and rear seats, intensifying the listening experience. A quality that is also visible thanks to the high-quality Burmester logos.)
- Protection and preservation (The reversible mat helps in two ways: With its fine velour side, it effectively protects the cargo area from dirt, while its rubberized side prevents cargo from slipping. The foldable zigzag loading sill protector with Velcro fastening can prevent clothing from getting dirty or the paintwork from being scratched during loading and unloading.)
- Telephone: Multifunctional telephony (wireless connection of a compatible mobile phone to the external antenna - wireless charging for compatible mobile phones - Bluetooth and WLAN pairing wirelessly via NFC (Near Field Communication) technology)
- Illuminated running boards in aluminum look with rubber studs
- Heat-insulating dark tinted glass
- Trailer maneuvering assistant (assistance system - articulation angle sensor in the ball head of the trailer hitch - rotating magnetic ring on the ball head)
- Double sun visor (flexible glare protection for driver and front passenger)
- Paint finish: Metallic
- Package: Acoustic Comfort Package (Laminated safety glass with infrared-reflecting film for the windshield - Laminated safety glass with infrared-absorbing film for the side windows - Additional soundproofing measures)
- Package: Driving Assistance Package (Active Distance Assist DISTRONIC - Active Steering Assist - Active Brake Assist - Evasive Steering Assist - Active Lane Keeping Assist - Active Blind Spot Assist - PRE-SAFE PLUS)
- Package: KEYLESS-GO Comfort Package (vehicle key with KEYLESS-GO functionality - KEYLESS-GO access and drive authorization system - start/stop button - comfort opening and closing - door handles with chrome inlay - HANDS-FREE ACCESS - handle recess lighting - remote trunk lid closing - EASY-PACK tailgate)
- Package: Parking Package with 360° camera (12 sensors: four front, four rear, two on the sides in the front/rear bumper; detects parking spaces up to 35 km/h; steering control; in conjunction with automatic transmission, assists with acceleration, braking, and gear changes; 360° camera; visual/audible warning of detected obstacles in front of/behind the vehicle up to approx. 10 km/h; Rear Cross Traffic Alert warns of detected cross traffic; Drive Away Assist (only in conjunction with automatic transmission); button on the center console or on the control panel for the assistance systems)
- Wheels: 50.8 cm (20") AMG light-alloy wheels in 5-twin-spoke design (tremolite grey painted and high-sheen finish with front axle 275/50 R 20 on 9.0 J x 20 ET 57, rear axle 275/50 R 20 on 9.0 J x 20 ET 44)
- Sunroof: Panoramic sunroof (large glass module made of heat-insulating, tinted safety glass - mesh wind deflector in the front area - electric sunshade with one-touch operation - comprehensive protection concept: - anti-pinch protection - automatic rain closing - PRE-SAFE closing function (only in conjunction with PRE-SAFE system))
- Seats: Multicontour seats for driver and front passenger (driver and front passenger seats fully electrically adjustable via the switches in the door control panel: - Seat cushion depth adjustment - Seat cushion tilt adjustment - Seat longitudinal adjustment - Seat height adjustment - Seat backrest tilt adjustment - Headrest adjustment (horizontal and vertical) - 4-way lumbar support - Comfort headrests - Active cushions with inflatable air chambers in the lower seat back and side bolsters - Hot stone massage effect in the lumbar region - Seat heating plus - Front seat ventilation)



## Brief expert findings

Documents submitted	At the time of the inspection, the vehicle registration certificate Part 2 (title) was available, but the vehicle registration certificate Part 1 (document) was not. (Copy)
VIN comparison	The vehicle identification number (VIN) was read from the vehicle and its conformity with the submitted documents was confirmed by the undersigned during the inspection.
Inspection	The inspection conditions were sufficient for the assessment of the vehicle. No lifting equipment or pit was available for inspecting the vehicle. Therefore, inspection of the vehicle's underside was only possible to a limited extent.
Test drive	No test drive/shunting maneuver was carried out during the inspection of the vehicle.
Engine function test	An engine test run was performed.

## Wear and tear

No.	Component group	Description
1	Front bumper	Front bumper - Stone chips - No deduction
2	Bonnet	Bonnet - Stone chips - No deduction
3	Vehicle glazing	Windscreen - Stone chips - No deduction
4	Interior	Interior - Soiled - No deduction
5	Rear bumper	Rear bumper - Scratch(es) - No deduction

The vehicle shows signs of wear and tear commensurate with its age and use.

## Order/Scope of Order

An order was placed to prepare a sales report for the described vehicle. This report includes the following:

- Description of key vehicle information
- Documentation of equipment features  
(*Delivery by third-party service providers*)
- Documentation of damage, defects, missing parts
- Documentation of prior damage, unrepaired prior damage, repainting
- A brief visual or functional inspection of the equipment details, if possible.  
(*Functional testing of driver assistance systems is not included in the scope of services!*)
- a photographic documentation of the vehicle

## Basis for the order

This product is based on the guidelines for vehicle returns and valuations published by Alphabet Fleet GmbH. The expert makes the specific findings in each individual case objectively, within the framework of the prescribed standards, based on their own expertise.

The vehicle inspection takes place in a fully assembled, unassembled state.

Damage or defects that can only be detected during disassembly/diagnostic work or through further investigation remain within the realm of prognostic risk. An increased risk exists due to concealed defects caused by fraudulent misrepresentation and which were not identifiable by the expert.

Damage or defects resulting from normal use or wear and tear of the vehicle will be accepted in accordance with the applicable standard.

There was no explicit identification or monetary consideration of the expected features within the product.

Features which, in their nature and extent, slightly exceed normal use but do not constitute unacceptable damage, will be documented and indicated as signs of wear, if applicable.

Damage or defects that, according to the applicable standard, can no longer be attributed to normal use or wear and tear are listed under "Value Reducing Factors" in the product description.

Depending on the product specification, a monetary ID can be provided. If this takes place, the costs can be 100% d or pro rata depending on the vehicle's age and mileage.



## Previous damages

No apparent prior damage that had been repaired could be found on the vehicle.

## Comments

- Die Unterbodenbesichtigung war nur ebenerdig & eingeschränkt möglich. Mehrkosten möglich.



Figure 1: Diagonal front (left)



Figure 2: Diagonal front (right)



Figure 3: Diagonal rear (left)



Figure 4: Diagonal rear (right)



Figure 5: Interior - front



Figure 6: Interior - rear



Figure 7: Instrument cluster



Figure 8: Instrument panel



Figure 9: Interior 360° view



Figure 10: Cargo area



Figure 11: VIN



Figure 12: Mounted tyres



Figure 13: Documents



Figure 14: Documents

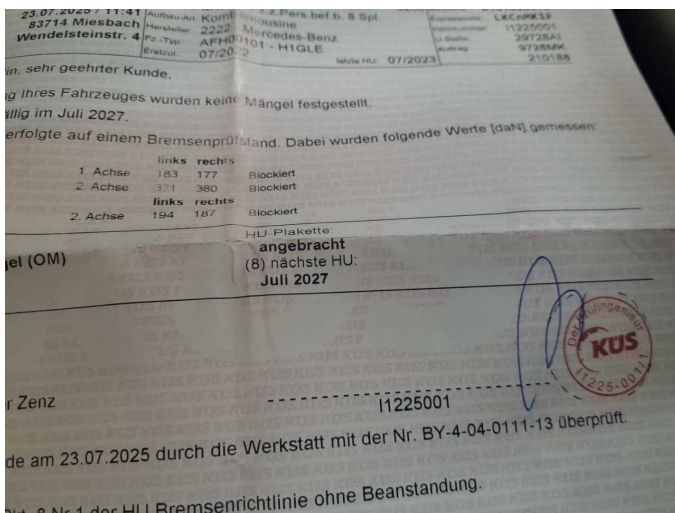

Figure 15: Documents



Figure 16: Additional tyres

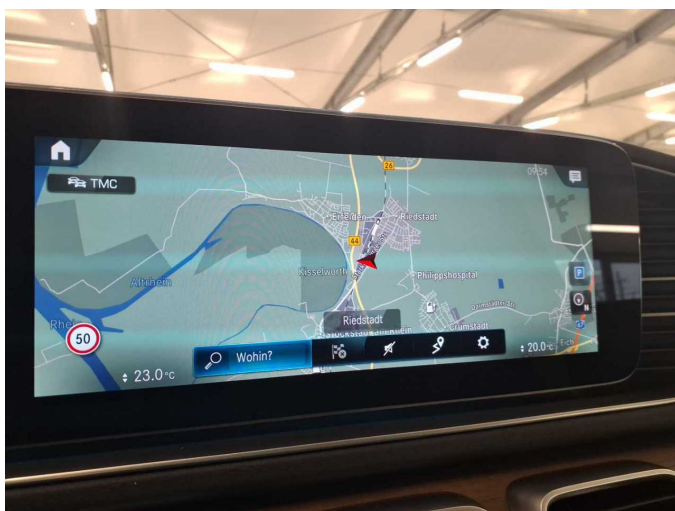

Figure 17: Navigation

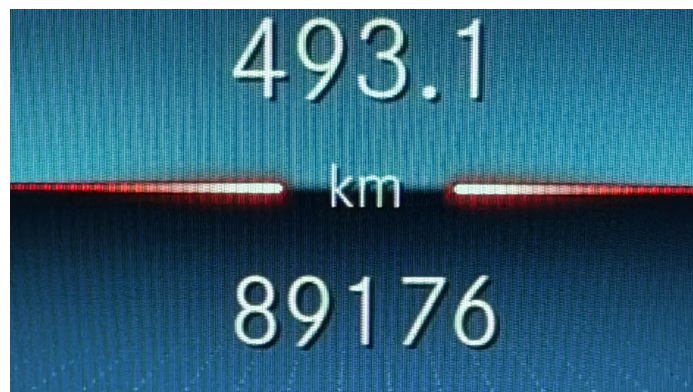

Figure 18: Misc.



Figure 19: Misc.



Figure 20: Misc.



Figure 21: Misc.



Figure 22: Misc.



Figure 23: Misc.

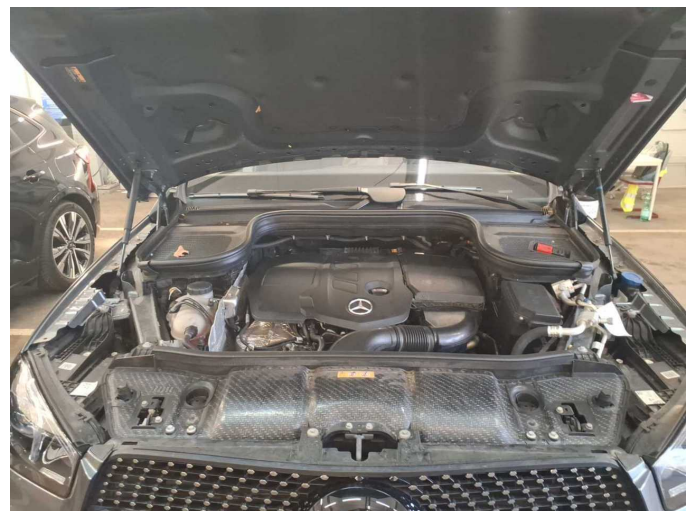

Figure 24: Misc.



Figure 25: Misc.



Figure 26: Misc.



Figure 27: Misc.

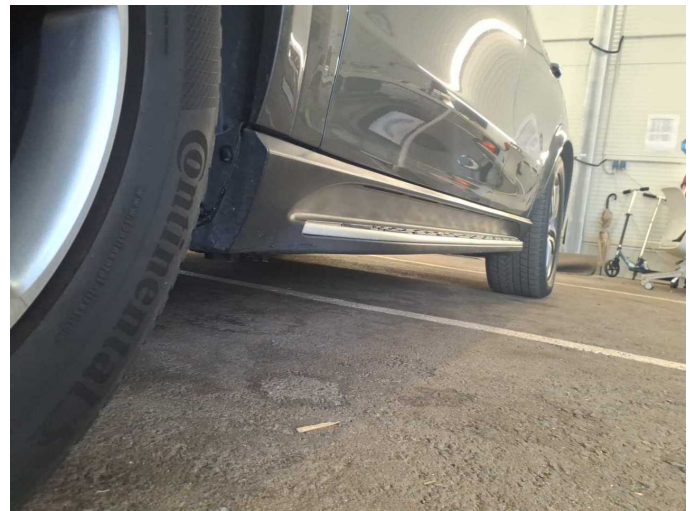

Figure 28: Misc.

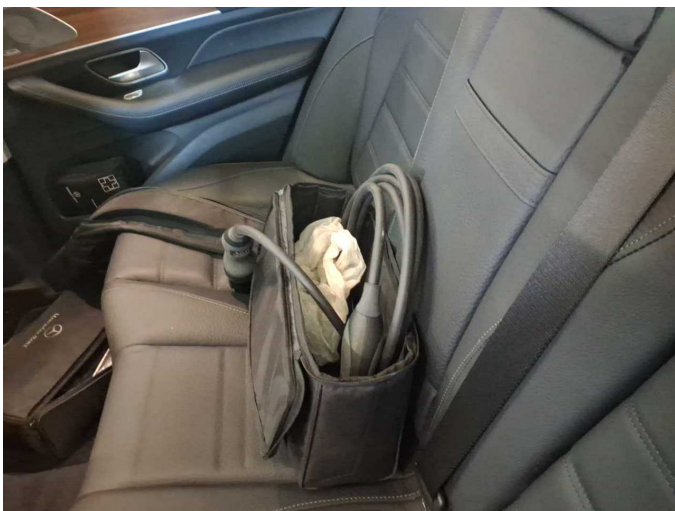

Figure 29: Misc.



Figure 30: Misc.

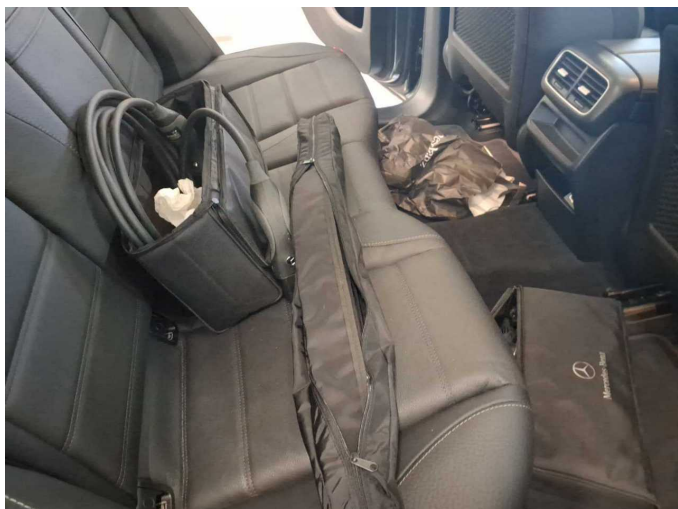

Figure 31: Misc.

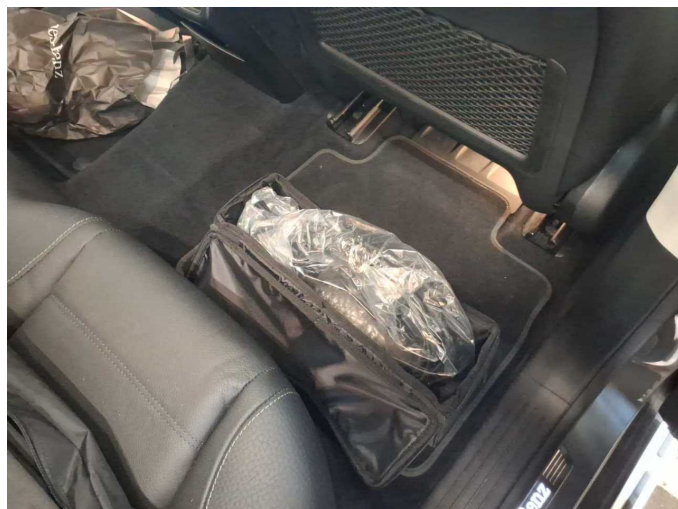

Figure 32: Misc.

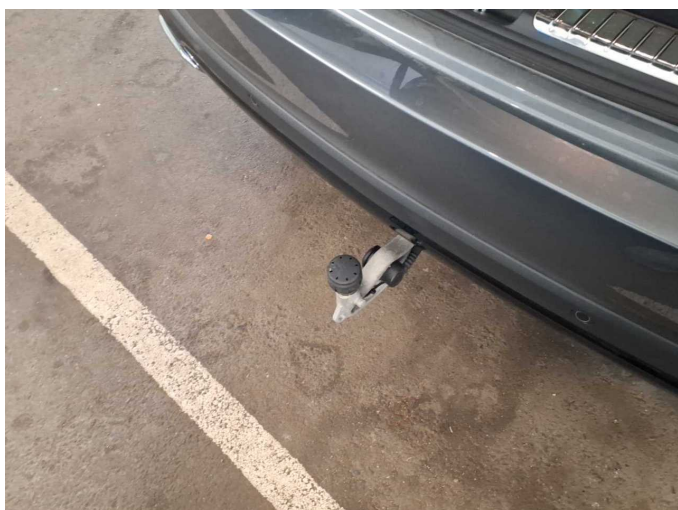

Figure 33: Misc.



Figure 34: Misc.



# Wartungshistorie

(gemäß Auftraggeber Informationen)

Fahrgestellnummer: W1N1671171A756287

Hersteller / Modell: MERCEDES-BENZ MB GLE 350 de 4Matic 9G-TRONIC Exclusive

Datum	KM-Stand	Beschreibung
16.04.2026	89.113	Regelwartungsdienst
08.01.2026	86.180	Reparatur Sonstiges; Systemtest/Eigendiagnose
04.11.2025	81.939	Systemtest/Eigendiagnose
24.07.2025	74.925	AU
04.06.2025	71.398	Systemtest/Eigendiagnose
09.04.2025	68.303	Regelwartungsdienst
20.06.2024	45.382	Regelwartungsdienst
06.07.2023	21.835	Regelwartungsdienst