

## Expertise

Protocol number: 45528719  
Order No. / Reference: 26345043  
Inspection date: 15 May 2026

Manufacturer: Mercedes-Benz

Model: GLC 220 d 4Matic 9G-TRONIC AMG Advanced

VIN: W1NKM0FB5PF014224



### Vehicle details

#### Manufacturer / Type / Model / Equipment

Mercedes-Benz GLC 220 d 4Matic 9G-TRONIC AMG Advanced

**Vehicle Identification number** W1NKM0FB5PF014224

**Mileage (Read)** 152,480 km

**First registration** 6 Feb 2023

**Number of holders** 1

**Next periodical technical inspection** 04/2028  
(Report on hand)

**Power / Engine displacement** 145 kw / 1,993 ccm

**Fuel type / Cylinder** Hybrid Diesel / E / 4

**Gearbox / Number of gears** Automatic / 9

**Type of drive** All-wheel drive

**Type of vehicle** SUV

**Colour / colour code** Graphitgrau Metallic

**Doors / Seats** 5 / 5

**Upholstery type** Cloth / leather  
combination

**Colour of upholstery** Anthracite-Black



## Vehicle details

<b>Maintenance booklet / proof</b>	digital proof / complete	<b>Next maintenance in</b>	189 Tag(e)
<b>Last service on / at</b>	03/2025 at 108,917 km		
<b>Key is / should be</b>	2 / 2	<b>FZG documents</b>	ZB#2 (B) was available (copy), ZB#1 (S) was not available.
		<b>Letter No.</b>	GQ131167
<b>Previous damage / Accident</b>	None detectable	<b>Repainting</b>	None detectable
<b>Inspection conditions</b>	sufficient	<b>Lifting equipment / pit</b>	yes
<b>Test drive</b>	Not performed	<b>Engine function test</b>	Performed
<b>Manufacturer key number/ type code number</b>	2222 / BJX 00047		
<b>Emission standard</b>	EURO6;WLTP;AP;PI/CI; M, N1 I	<b>fine dust sticker</b>	
<b>Permitted total weight</b>	2,550 kg	<b>Empty weight</b>	

## Tyres

### Mounted tyres

#	Tyre size	Type of tyre	Manufacturer	Tread depth
1)	235/55 R19 105H	Winter tyres on Light alloy	Continental	5mm / 5mm
2)	235/55 R19 105H	Winter tyres on Light alloy	Continental	5mm / 5mm

### Additional tyres

#	Tyre size	Type of tyre	Manufacturer	Tread depth
1)	255/45 R20 105W	Summer tyres on Light alloy	Continental	4mm / 4mm
2)	285/40 R20 108W	Summer tyres on Light alloy	Continental	4mm / 4mm

### Replacement

Typ	Tyre size	Type of tyre	Manufacturer	Tread depth
	Tirefit	Expiration date 02/2028		

**Legend: Tread depth information for the left tire is listed first, for the right tire it is listed second on the axle in the direction of travel.**



## Equipment

### Standard equipment

- Adaptive Highbeam Assist
- Airbag: Kneebag for driver
- Airbag: Windowbag
- 4MATIC all-wheel drive
- AMG front apron with sporty air intakes and chrome trim element
- Anti-lock braking system (ABS)
- Traction control (ASR)
- Brake system with larger brake discs on the front axle
- Diesel particulate filter
- Downhill speed regulation (DSR)
- EASY-PACK tailgate
- Electronic Stability Program (ESP)
- Chassis: Sport chassis
- Transmission: 9G-TRONIC
- Rear window wiper/washer system
- Instrument panel and door sills in ARTICO man-made leather in black nappa look
- LED High Performance Headlights
- Steering wheel: Multifunction sports steering wheel in Nappa leather
- Navigation: MBUX Navigation Premium
- Package: Chrome Interior Package
- Package: Boot Comfort Package
- Package: Seating comfort
- Package: USB package
- Radio accessories: Digital radio (DAB)
- Tire pressure loss warning
- Wheel accessories: TIREFIT with tire inflator compressor
- Heated seats for driver and front passenger
- Phone accessories: Smartphone integration
- Cruise control
- High-visibility vest for drivers
- Heat-insulating dark tinted glass
- Central locking with remote control
- Airbag for driver and front passenger
- Airbag: Side airbag for driver and front passenger
- Active Lane Keeping Assist
- Ambient lighting
- AMG floor mats
- AMG sports pedal assembly made of brushed stainless steel with black rubber studs
- Automatic passenger airbag deactivation
- Roof rails made of glossy anodized aluminum
- Double cup holder
- Tachometer
- EASY-Pack: Cargo area cover
- Driver display
- Fingerprint scanner
- Rear window heated
- Interior headliner fabric crystal grey
- Climate: THERMATIC automatic climate control
- Radiator grille with Mercedes-Benz pattern and integrated Mercedes star
- Steering: Sport direct steering
- Navigation accessories: Extended MBUX functions
- Package: Storage
- Package: Interior light
- Package: Parking package with reversing camera
- Package: Mirror Package
- Upholstery: ARTICO leatherette/MICROCUT microfiber
- Radio accessories: MBUX multimedia system
- Remote Services Plus
- Windscreen wipers with rain sensor
- Phone accessories: Wireless charging system for mobile devices
- Pre-installation for digital key handover
- Immobiliser
- Central display



## Extra equipment

- Airbag: Side airbags in the rear
- GUARD 360° Vehicle Protection Plus (Anti-theft alarm system - Tow-away protection with visual and audible warning in case of detected change in position - Audible alarm - Interior monitoring (triggers upon movement inside the vehicle) - Assistance with vehicle theft (theft assistance), free of charge for 3 years from activation - Emergency key deactivation, free of charge for 3 years from activation - GUARD 360° label on the front side windows - Collision detection, free of charge for 3 years from activation)
- Package: AMG Line Premium (electrically adjustable driver's seat with memory function - Blind Spot Assist - Ambient lighting with directly illuminated light lines - Illuminated door sills with "Mercedes-Benz" lettering - Traffic Sign Assist - Acoustic glass - KEYLESS-GO - DIGITAL LIGHT - Parking package with 360° camera)
- Package: Night (Radiator grille with Mercedes-Benz pattern and louvre in high-gloss black - Attractive 48.3 cm (19") AMG 5-spoke light-alloy wheels in high-gloss black and polished finish 235/55 R19 on 8.0 J x 19 ET 32.5 - AMG front apron with visual underguard in high-gloss black - Belt trim strip and window surrounds in high-gloss black - Exterior mirror housings painted in high-gloss black - Roof rails in matte black, rear apron and diffuser in black)
- Radio accessories: Burmester 3D surround sound system (15 powerful speakers - DSP amplifier with a total output of 710 W (2 x 120 watts, 7 x 50 watts, 6 x 20 watts) - 2 broadband speakers in the front for 3D sound - Frontbass technology with woofers integrated into the body shell - Sound optimization for the front, rear or all seats - 2 sound presets: "Pure" and "3D Sound" - Equalizer function for adjusting bass, midrange and treble - Noise cancellation (VNC))
- Wheel arch trims in body color
- Wheels: 50.8 cm (20") AMG light-alloy wheels in 5-spoke design (aerodynamically optimized, painted black and high-sheen finish - front axle 255/45 R20 on 8.5 J x 20 ET 34.5 and rear axle 285/40 R20 on 9.5 J x 20 ET 35.5)
- Wheels: Complete winter wheel sets fitted at the factory
- Sunroof: Panoramic sunroof (large glass module made of heat-insulating safety glass - mesh wind deflector in the front area - electric sunshade with one-touch operation - comprehensive protection concept: anti-pinch protection, automatic rain closing, automatic closing when the recirculation function is activated, PRE-SAFE closing function (only in conjunction with PRE-SAFE system))
- Illuminated running boards in aluminum look with rubber studs
- Towbar with ESP trailer stabilization
- Black fabric headliner
- Paint finish: Metallic
- Center console diamond pattern silver grey
- Navigation accessories: MBUX Augmented Reality for Navigation (To help you find your way in complex traffic situations, MBUX Augmented Reality for Navigation connects the virtual world with the real one. The technology overlays graphical navigation and traffic information onto live images. You reach your destination quickly, safely and stress-free.)
- Package: Driving Assistance Package Plus (Active Distance Assist DISTRONIC, Active Speed Limit Assist, Extended Automatic Restart, Route-Based Speed Adaptation with Traffic Jam Definition, Active Steering Assist, Active Lane Change Assist, Active Emergency Stop Assist with SOS Radio, Emergency Lane Radio, Active Brake Assist, Turn and Intersection Radio, Traffic Jam Emergency Brake Radio, Evasive Steering Assist, Active Lane Keeping Assist, Active Blind Spot Assist, Exit Warning Radio, PRE-SAFE PLUS Pedestrian Warning Function, Traffic Sign Assist, Active Traffic Jam Assist, PRE-SAFE Impulse Side)
- Package: Winter Package (heated steering wheel - heated windshield washer system)
- Radio accessories: Sound personalization (A tailor-made listening experience: Personalizing the sound system makes it easy to achieve your perfect sound setup. A setup assistant with an innovative algorithm works with you to determine your music preferences and adjusts the Burmester® sound system to your wishes. The result is saved in a personal profile.)
- Radio accessories: Pre-installation for MBUX Entertainment (integration of music streaming services (user account required): Spotify, Amazon Music, Apple Music, TIDAL, TuneIn (no user account required) - Extended radio information - Extended radio station tracking - Internet radio - Third-party convenience data volume)
- Wheels: Winter complete wheels M+S 4x 48.3 cm (19") light alloy wheels in 10-twin-spoke design (tremolite grey painted and polished with 235/55 R19 on 8.0 J x 19 ET 32.5)
- Auxiliary heater (with auxiliary ventilation)
- Cargo net (This feature protects you from loose items in the luggage compartment. The cargo net is very easy to use. You can attach or remove it in just a few steps.)
- Type designation removed from trunk lid
- Decorative elements in diamond pattern, silver-grey



## Brief expert findings

Documents submitted	At the time of the inspection, the vehicle registration certificate Part 2 (title) was available, but the vehicle registration certificate Part 1 (document) was not. (Copy)
VIN comparison	The vehicle identification number (VIN) was read from the vehicle and its conformity with the submitted documents was confirmed by the undersigned during the inspection.
Inspection	The inspection conditions were sufficient for the assessment of the vehicle. Lifting equipment and/or a pit were available for examining the vehicle.
Test drive	No test drive/shunting maneuver was carried out during the inspection of the vehicle.
Engine function test	An engine test run was performed.

## Value reducing factors

No.	Component group	Description
1	Mudguard - right side	Wheel arch - Scratched - Smart repair
2	Mudguard - left side	Wheel arch - Scratch(es) - Smart repair
3	Door - front left side	Door - Scratch(es) - Smart repair
4	Front bumper	Spoiler - Missing - Replace
5	2nd wheel set	3 alloy rims - Scratched - Loss in value
6	Door - rear right side	Door - Scratch(es) - Paint
7	Rear bumper	Rear bumper - Scratch(es) - Paint
8	Front bumper	Front bumper - Scratched - Paint

## Wear and tear

No.	Component group	Description
1	Bonnet	Bonnet - Stone chips - No deduction
2	Vehicle glazing	Windscreen - Stone chips - No deduction

The vehicle shows signs of wear and tear commensurate with its age and use.

## Order/Scope of Order

An order was placed to prepare a sales report for the described vehicle. This report includes the following:

- Description of key vehicle information
- Documentation of equipment features  
(*Delivery by third-party service providers*)
- Documentation of damage, defects, missing parts
- Documentation of prior damage, unrepaired prior damage, repainting
- A brief visual or functional inspection of the equipment details, if possible.  
(*Functional testing of driver assistance systems is not included in the scope of services!*)
- a photographic documentation of the vehicle



## Basis for the order

This product is based on the guidelines for vehicle returns and valuations published by Alphabet Fleet GmbH. The expert makes the specific findings in each individual case objectively, within the framework of the prescribed standards, based on their own expertise.

The vehicle inspection takes place in a fully assembled, unassembled state.

Damage or defects that can only be detected during disassembly/diagnostic work or through further investigation remain within the realm of prognostic risk. An increased risk exists due to concealed defects caused by fraudulent misrepresentation and which were not identifiable by the expert.

Damage or defects resulting from normal use or wear and tear of the vehicle will be accepted in accordance with the applicable standard.

There was no explicit identification or monetary consideration of the expected features within the product.

Features which, in their nature and extent, slightly exceed normal use but do not constitute unacceptable damage, will be documented and indicated as signs of wear, if applicable.

Damage or defects that, according to the applicable standard, can no longer be attributed to normal use or wear and tear are listed under "Value Reducing Factors" in the product description.

Depending on the product specification, a monetary ID can be provided. If this takes place, the costs can be 100% d or pro rata depending on the vehicle's age and mileage.

## Previous damages

No apparent prior damage that had been repaired could be found on the vehicle.



Figure 1: Diagonal front (left)



Figure 2: Diagonal front (right)



Figure 3: Diagonal rear (left)



Figure 4: Diagonal rear (right)

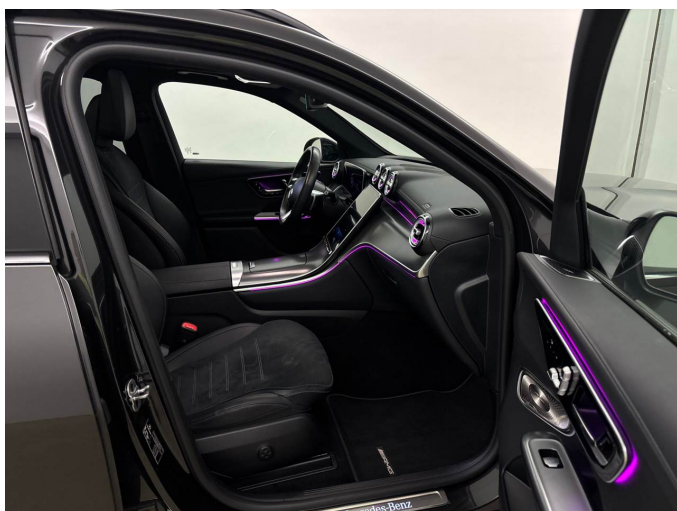

Figure 5: Interior - front

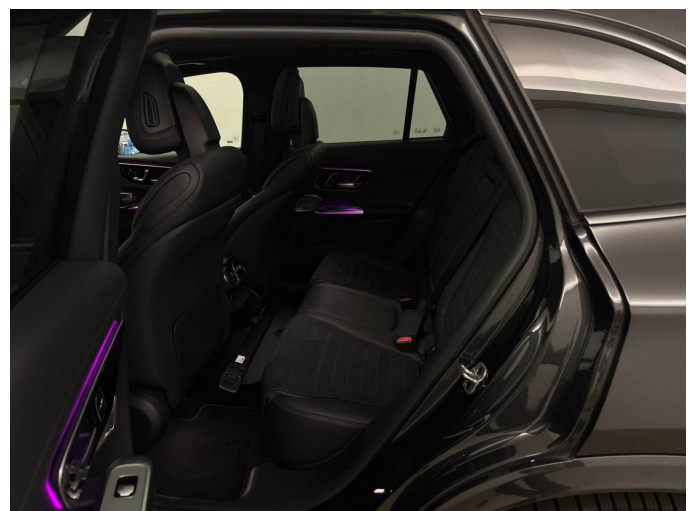

Figure 6: Interior - rear



Figure 7: Instrument cluster



Figure 8: Instrument panel



Figure 9: Interior 360° view



Figure 10: Cargo area



Figure 11: VIN



Figure 12: Mounted tyres



Figure 13: Documents

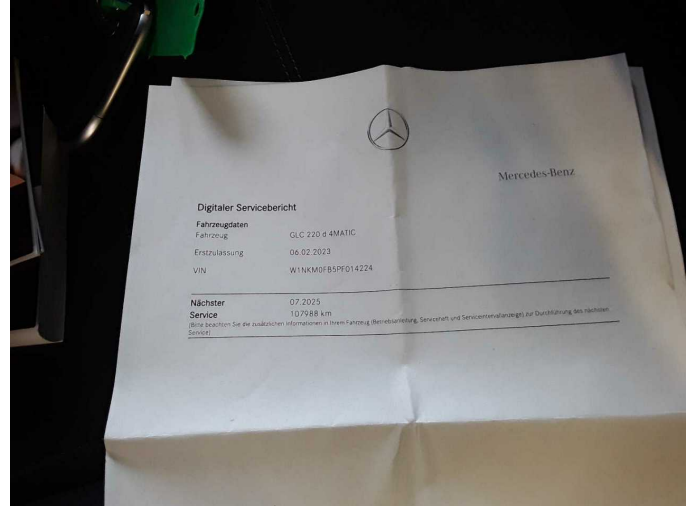

Figure 14: Documents

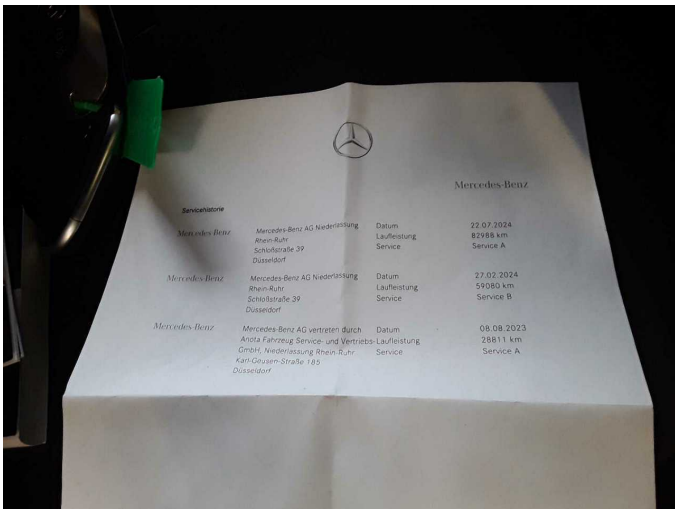

Figure 15: Documents

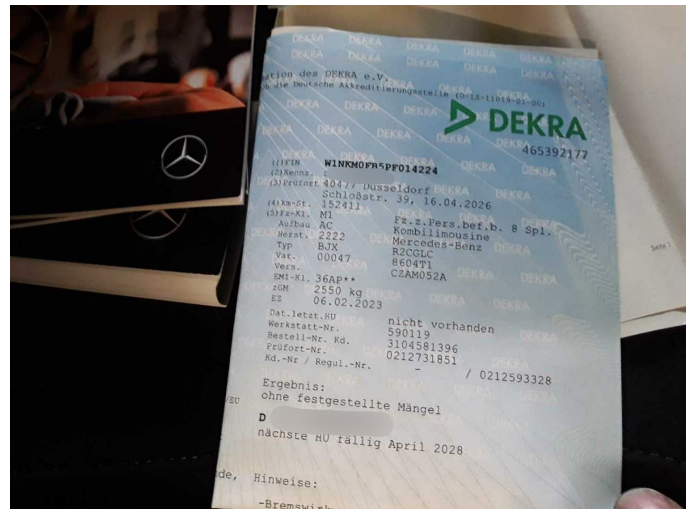

Figure 16: Documents



Figure 17: Additional tyres



Figure 18: Navigation



Figure 19: Misc.



Figure 20: Misc.



Figure 21: Misc.



Figure 22: Misc.

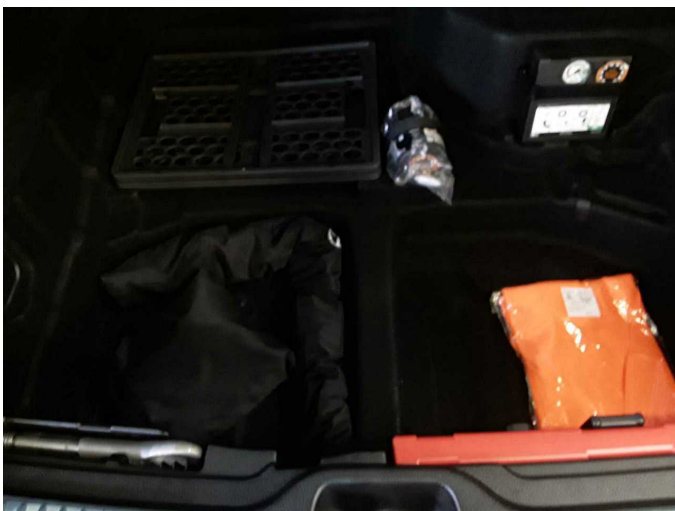

Figure 23: Misc.



Figure 24: Misc.



Figure 25: Misc.



Figure 26: Misc.



Figure 27: Misc.



Figure 28: Misc.

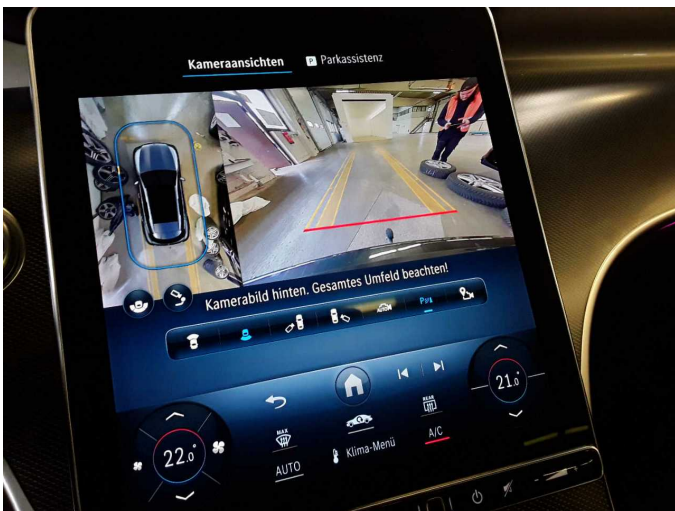

Figure 29: Misc.



Figure 30: Misc.



Figure 31: Misc.



Figure 32: Misc.

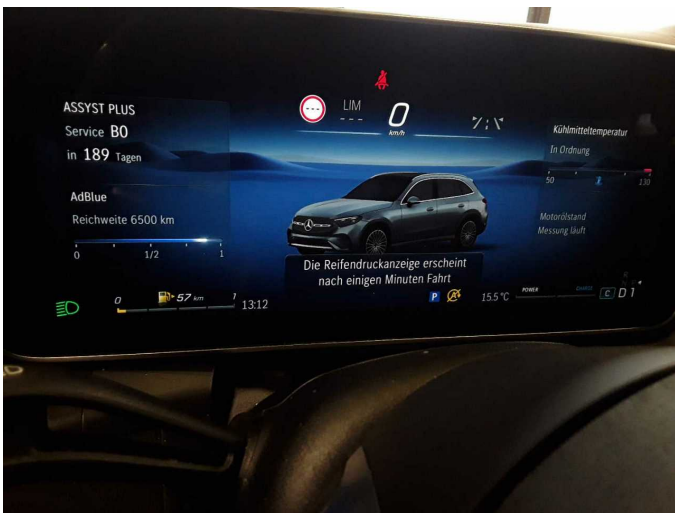

Figure 33: Misc.



Figure 34: Misc.



Figure 35: Misc.



Figure 36: Misc.



**Damage 1:** Mudguard - right side: Wheel arch - Scratched - Smart repair



**Damage 1:** Mudguard - right side: Wheel arch - Scratched - Smart repair



**Damage 2:** Mudguard - left side: Wheel arch - Scratch(es) - Smart repair



**Damage 2:** Mudguard - left side: Wheel arch - Scratch(es) - Smart repair

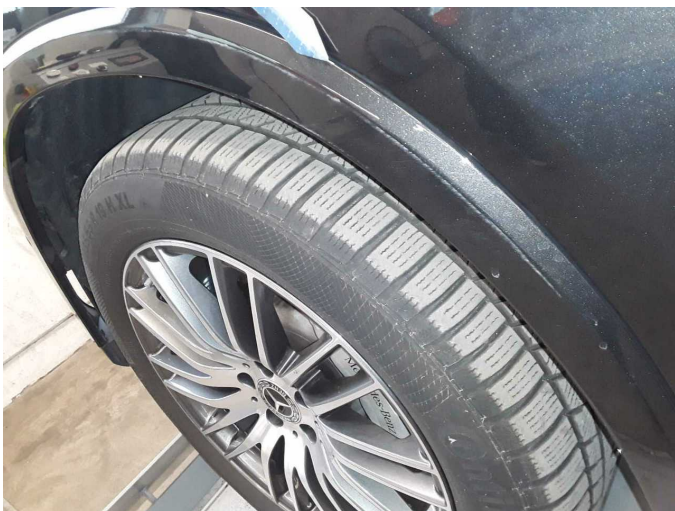

**Damage 2:** Mudguard - left side: Wheel arch - Scratch(es) - Smart repair



**Damage 3:** Door - front left side: Door - Scratch(es) - Smart repair



**Damage 3:** Door - front left side: Door - Scratch(es) - Smart repair



**Damage 4:** Front bumper: Spoiler - Missing - Replace



**Damage 4:** Front bumper: Spoiler - Missing - Replace



**Damage 4:** Front bumper: Spoiler - Missing - Replace



**Damage 5:** 2nd wheel set: 3 alloy rims - Scratched - Loss in value



**Damage 5:** 2nd wheel set: 3 alloy rims - Scratched - Loss in value



**Damage 5:** 2nd wheel set: 3 alloy rims - Scratched - Loss in value



**Damage 5:** 2nd wheel set: 3 alloy rims - Scratched - Loss in value



**Damage 5:** 2nd wheel set: 3 alloy rims - Scratched - Loss in value



**Damage 5:** 2nd wheel set: 3 alloy rims - Scratched - Loss in value

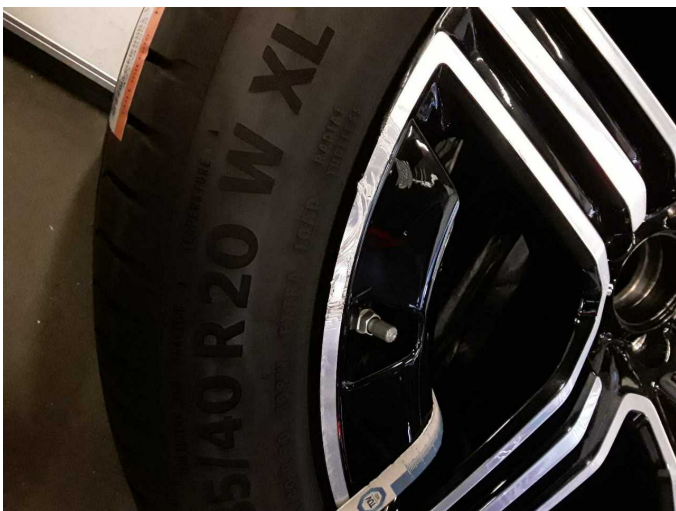

**Damage 5:** 2nd wheel set: 3 alloy rims - Scratched - Loss in value



**Damage 5:** 2nd wheel set: 3 alloy rims - Scratched - Loss in value



**Damage 5:** 2nd wheel set: 3 alloy rims - Scratched - Loss in value



**Damage 6:** Door - rear right side: Door - Scratch(es) - Paint



**Damage 6:** Door - rear right side: Door - Scratch(es) - Paint



**Damage 7:** Rear bumper: Rear bumper - Scratch(es) - Paint



**Damage 7:** Rear bumper: Rear bumper - Scratch(es) - Paint



**Damage 8:** Front bumper: Front bumper - Scratched - Paint



**Damage 8:** Front bumper: Front bumper - Scratched - Paint



**Damage 8:** Front bumper: Front bumper - Scratched - Paint



**Wear and tear 1:** Bonnet: Bonnet - Stone chips - No deduction

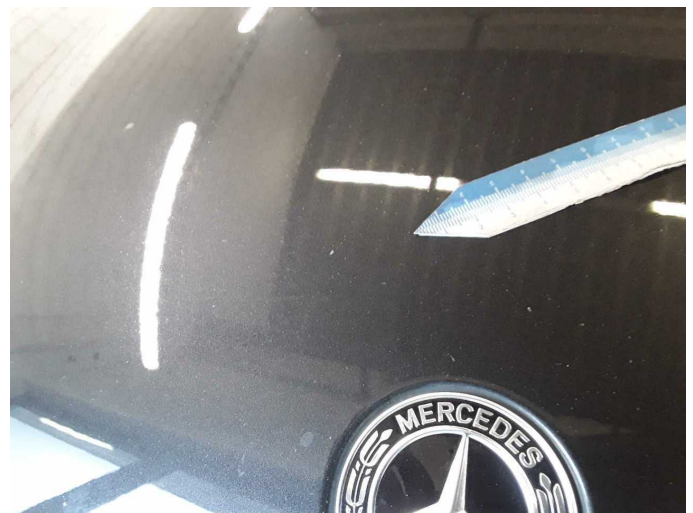

**Wear and tear 1:** Bonnet: Bonnet - Stone chips - No deduction



**Wear and tear 2:** Vehicle glazing: Windscreen - Stone chips - No deduction



**Wear and tear 2:** Vehicle glazing: Windscreen - Stone chips - No deduction



# Wartungshistorie

(gemäß Auftraggeber Informationen)

Fahrgestellnummer: W1NKM0FB5PF014224  
Hersteller / Modell: MERCEDES-BENZ MB GLC 220 d 4Matic 9G-TRONIC AMG  
Advanced

Datum	KM-Stand	Beschreibung
13.03.2026	152.411	HU + AU
02.10.2025	133.159	Bremsklötze hinten; Regelwartungsdienst
06.08.2025	121.352	Systemtest/Eigendiagnose
26.03.2025	108.917	Regelwartungsdienst
26.06.2024	82.988	Regelwartungsdienst
07.02.2024	59.080	Regelwartungsdienst
28.11.2023	44.643	Systemtest/Eigendiagnose
24.07.2023	28.811	Regelwartungsdienst