

Expertise

Protocol number: 45971223
Order No. / Reference: 26461597
Inspection date: 16 Jun 2026

Manufacturer: Volkswagen

Model: T-Roc 1.5 TSI ACT OPF Style

VIN: WVGZZA1ZNV089933



Vehicle details

Manufacturer / Type / Model / Equipment

Volkswagen T-Roc 1.5 TSI ACT OPF Style

Vehicle Identification number WVGZZA1ZNV089933

Mileage (Read) 63,287 km

First registration 7 Apr 2022

Number of holders 1

Next periodical technical inspection 02/2027
(Report on hand)

Power / Engine displacement 110 kw / 1,498 ccm

Fuel type / Cylinder Petrol / 4

Gearbox / Number of gears Manual / 6

Type of drive Front drive

Type of vehicle SUV

Colour / colour code Petroleum Blau Metallic

Doors / Seats 5 / 5

Upholstery type Cloth / leather
combination

Colour of upholstery Black-Anthracite



Vehicle details

Maintenance booklet / proof	Non-existent	Next maintenance in	25,100 km
Key is / should be	2 / 2	FZG documents	ZB#2 (B) was available (copy), ZB#1 (S) was not available.
		Letter No.	GJ099646
Previous damage / Accident	None detectable	Repainting	Detectable
Inspection conditions	sufficient	Lifting equipment / pit	yes
Test drive	Not performed	Engine function test	Performed
Manufacturer key number/ type code number	0603 / CED 00494		
Emission standard	EURO6;WLTP;AP;PI/CI; M, N1 I	fine dust sticker	
Permitted total weight	1,850 kg	Empty weight	

Tyres

Mounted tyres

#	Tyre size	Type of tyre	Manufacturer	Tread depth
1)	205/60 R16 92H	Winter tyres on Light alloy	Michelin	5mm / 5mm
2)	205/60 R16 92H	Winter tyres on Light alloy	Michelin	5mm / 5mm

Additional tyres

#	Tyre size	Type of tyre	Manufacturer	Tread depth
1)	215/55 R17 94V	Summer tyres on Light alloy	Michelin	3mm / 3mm
2)	215/55 R17 94V	Summer tyres on Light alloy	Michelin	4mm / 4mm

Replacement

Typ	Tyre size	Type of tyre	Manufacturer	Tread depth
	Tirefit	Expiration date 07/2029		

Legend: Tread depth information for the left tire is listed first, for the right tire it is listed second on the axle in the direction of travel.



Equipment

Standard equipment

- Airbag for driver and front passenger, with front passenger airbag deactivation
- Active Cylinder Management (ACT)
- Electrically adjustable and heated exterior mirrors
- third brake light
- Tachometer
- Electronic Stability Program with counter-steering support
- Electric windows front and rear
- Front windshield made of laminated safety glass, wirelessly heated and infrared-reflecting, noise-reducing
- Transmission: 6-speed manual transmission
- Rear window heated
- ISOFIX mounting points
- Front headrests
- Light in the front footwell
- Multifunction display "Plus"
- Non-smoking version
- Emergency call service
- Upholstery: Cloth
- Radio accessories: 6 speakers
- Tire pressure monitoring system
- Wheels: Tire Mobility Set
- Gearshift knob in leather
- electromechanical power steering
- Seats: Comfort seats in the front
- Seats: Rear bench seat undivided, backrest asymmetrically split and foldable, with center armrest
- Start-stop system with brake energy recuperation
- Telephone interface
- Textile floor mats front and rear
- First aid kit, warning triangle and high-visibility vest
- Electronic immobilizer
- Central locking without safe locking, with remote control and 2 remote keys
- Airbag: Head airbag system for front and rear passengers including front side airbags
- white ambient lighting
- Hill start assist
- Decorative inlays "Limestone Grey"
- Electronic parking brake including auto-hold function
- Automatic headlight control, with LED daytime running lights
- Pedestrian detection
- Luggage compartment floor height-adjustable and removable
- Rear window wiper with intermittent function
- Rear headrests (3)
- Steering wheel: Leather steering wheel
- Makeup mirrors in the sun visors
- Fatigue detection
- Emergency braking assistant "Front Assist"
- Otto particulate filter
- Radio
- Radio accessories: Digital radio reception DAB+
- Wheels: Light alloy (4) "Mayfield" 7 J x 17
- LED taillights
- Drawer under the right front seat
- Seat belts: Three-point automatic seat belts at the front with height adjustment and belt tensioner
- Seats: Front seats with height adjustment
- Lane keeping assistant "Lane Assist"
- Bumper with underride protection in silver metallic, air intake in honeycomb structure
- USB-C interface
- Prepared for "We Connect" and "We Connect Plus"
- Green thermal insulation glazing, sides and rear



Extra equipment

- App-Connect including App-Connect Wireless for Apple CarPlay and Android Auto
- Display: Digital Cockpit Pro, multicolor, various selectable info profiles
- High beam control Light Assist
- Air conditioning system "Air Care Climatronic" (with active combination filter and 2-zone temperature control)
- Navigation system "Discover Media" incl. "Streaming & Internet" (6 speakers - 20.3 cm touchscreen - dual tuner with phase diversity for best possible radio reception - Radio Data System (RDS) - MP3 playback - USB-C interface (Apple compatibility) - output power 4 x 20 watts - map with 2D display - points of interest - telephone interface - traffic sign recognition)
- Windows: Rear side windows and rear window tinted
- Silver anodized roof rails
- Anti-theft alarm system (anti-theft alarm system with interior monitoring, backup horn and tow-away protection - central locking with safe locking, remote control and 2 remote folding keys)
- Paint finish: Metallic, different roof color
- Steering wheel: Multifunction leather steering wheel, heated
- Park Assist system including parking aid
- Smoker's version
- Wheels: Winter wheels (4) (additional), alloy "Corvara", Volkswagen R (on-board tools and jack - 4 alloy wheels 6 J x 16, winter tires 205/60 R 16 H)
- Rear View reversing camera
- Keyless locking and starting system "Keyless Access" (with safe security)

Brief expert findings

Documents submitted	At the time of the inspection, the vehicle registration certificate Part 2 (title) was available, but the vehicle registration certificate Part 1 (document) was not. (Copy)
VIN comparison	The vehicle identification number (VIN) was read from the vehicle and its conformity with the submitted documents was confirmed by the undersigned during the inspection.
Inspection	The inspection conditions were sufficient for the assessment of the vehicle. Lifting equipment and/or a pit were available for examining the vehicle.
Test drive	No test drive/shunting maneuver was carried out during the inspection of the vehicle.
Engine function test	An engine test run was performed.

Value reducing factors

No.	Component group	Description
1	Bonnet	Insulation lining - Damaged - Replace
2	Side panel - rear left side	Sill - Scratch(es) - Smart repair

Wear and tear

No.	Component group	Description
1	Bonnet	Bonnet - Stone chips - No deduction
2	Vehicle glazing	Windscreen - Stone chips - No deduction

The vehicle shows signs of wear and tear commensurate with its age and use.

Repainting

No.	Repainting
1	Boot lid / rear door, Professionally carried out, Invoice of repair done Non-existent



Order/Scope of Order

An order was placed to prepare a sales report for the described vehicle. This report includes the following:

- Description of key vehicle information
- Documentation of equipment features
(Delivery by third-party service providers)
- Documentation of damage, defects, missing parts
- Documentation of prior damage, unrepaired prior damage, repainting
- A brief visual or functional inspection of the equipment details, if possible.
(Functional testing of driver assistance systems is not included in the scope of services!)
- a photographic documentation of the vehicle

Basis for the order

This product is based on the guidelines for vehicle returns and valuations published by Alphabet Fleet GmbH. The expert makes the specific findings in each individual case objectively, within the framework of the prescribed standards, based on their own expertise.

The vehicle inspection takes place in a fully assembled, unassembled state.

Damage or defects that can only be detected during disassembly/diagnostic work or through further investigation remain within the realm of prognostic risk. An increased risk exists due to concealed defects caused by fraudulent misrepresentation and which were not identifiable by the expert.

Damage or defects resulting from normal use or wear and tear of the vehicle will be accepted in accordance with the applicable standard.

There was no explicit identification or monetary consideration of the expected features within the product.

Features which, in their nature and extent, slightly exceed normal use but do not constitute unacceptable damage, will be documented and indicated as signs of wear, if applicable.

Damage or defects that, according to the applicable standard, can no longer be attributed to normal use or wear and tear are listed under "Value Reducing Factors" in the product description.

Depending on the product specification, a monetary ID can be provided. If this takes place, the costs can be 100% or pro rata depending on the vehicle's age and mileage.

Previous damages

No apparent prior damage that had been repaired could be found on the vehicle.



Figure 1: Diagonal front (left)



Figure 2: Diagonal front (right)



Figure 3: Diagonal rear (left)



Figure 4: Convertible with open roof



Figure 5: Interior - front

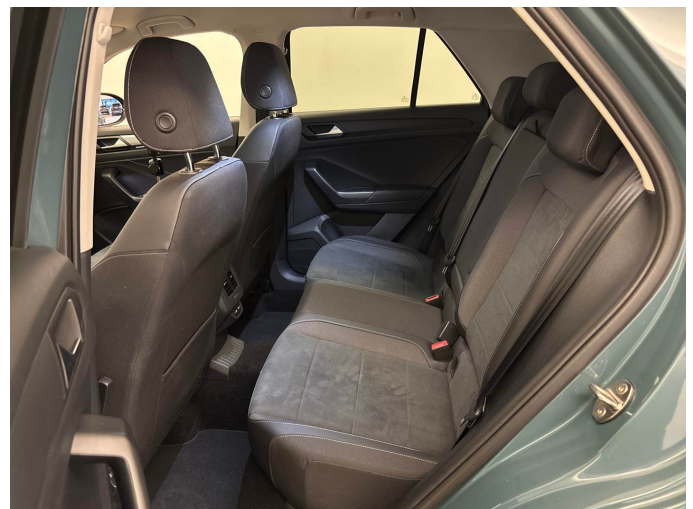

Figure 6: Interior - rear



Figure 7: Instrument cluster



Figure 8: Instrument panel



Figure 9: Interior 360° view



Figure 10: Cargo area

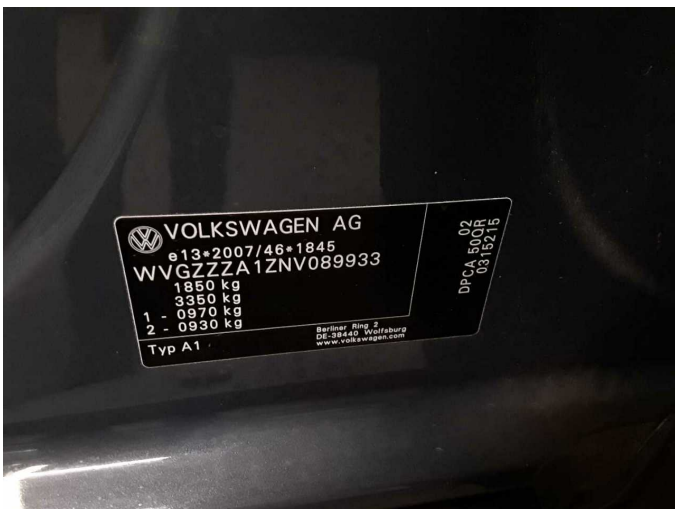

Figure 11: VIN



Figure 12: Mounted tyres

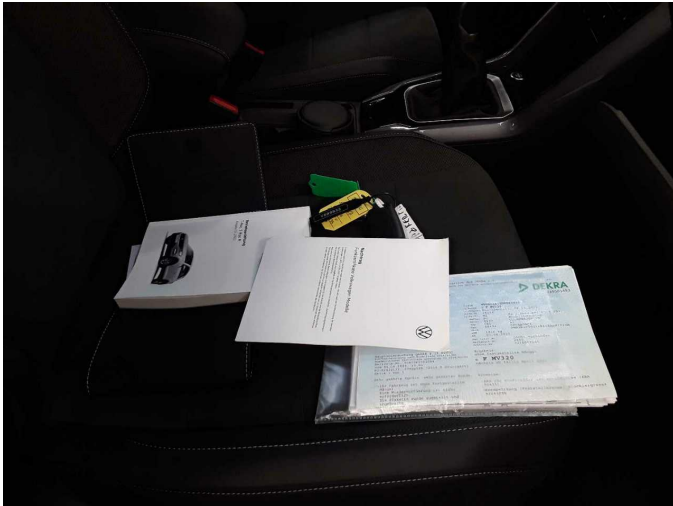

Figure 13: Documents

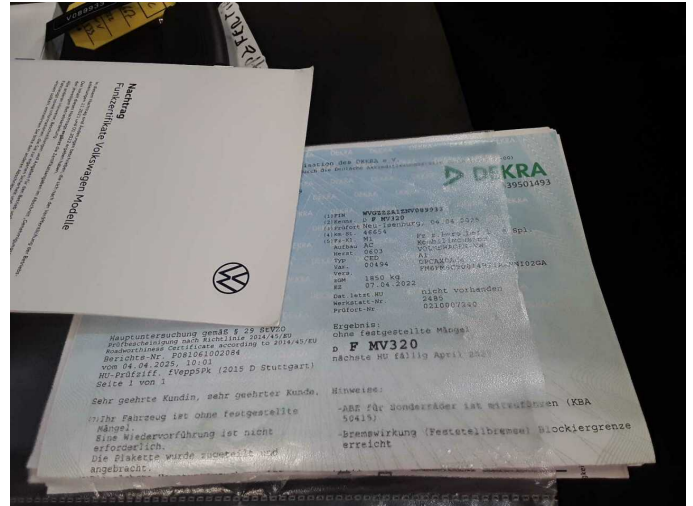

Figure 14: Documents



Figure 15: Additional tyres



Figure 16: Navigation



Figure 17: Misc.

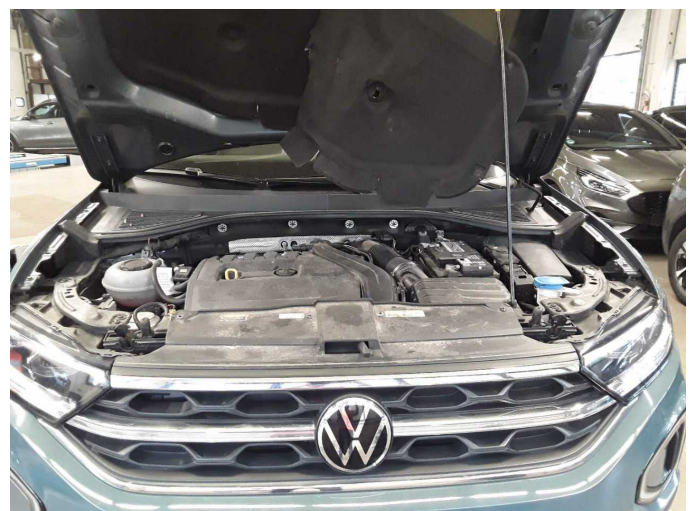

Figure 18: Misc.



Figure 19: Misc.



Figure 20: Misc.



Figure 21: Misc.



Figure 22: Misc.



Figure 23: Misc.



Figure 24: Misc.



Figure 25: Misc.

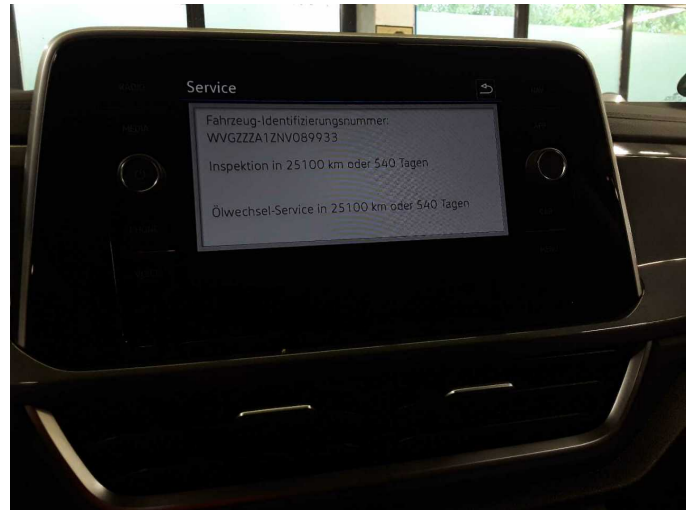

Figure 26: Misc.



Figure 27: Misc.



Damage 1: Bonnet: Insulation lining - Damaged - Replace



Damage 2: Side panel - rear left side: Sill - Scratch(es) - Smart repair



Damage 2: Side panel - rear left side: Sill - Scratch(es) - Smart repair



Wear and tear 1: Bonnet: Bonnet - Stone chips - No deduction



Wear and tear 1: Bonnet: Bonnet - Stone chips - No deduction



Wear and tear 2: Vehicle glazing: Windscreen - Stone chips - No deduction

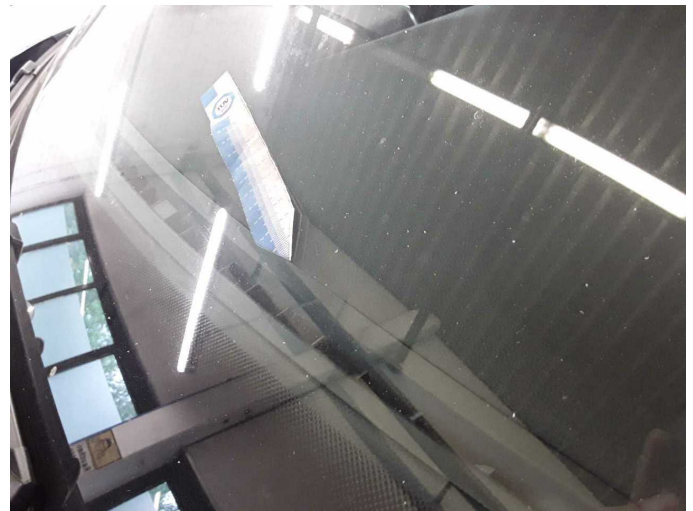

Wear and tear 2: Vehicle glazing: Windscreen - Stone chips - No deduction



Repainting 1: Boot lid / rear door



Repainting 1: Boot lid / rear door



Wartungshistorie

(gemäß Auftraggeber Informationen)

Fahrgestellnummer: WVGZZZA1ZNV089933

Hersteller / Modell: VOLKSWAGEN VW T-Roc 1.5 TSI OPF Style

Datum	KM-Stand	Beschreibung
08.12.2025	58.360	Bremse Sonstiges; Bremsklötze hinten; Bremsscheiben + Klötze h; Bremsscheiben hinten; Motoröl b. Wartung; Ölfilter ern; Regelwartungsdienst; Wartung Sonstiges; Zündkerzen ern
07.04.2025	46.654	AU
16.04.2024	29.366	Bremsflüssigkeit; Bremsflüssigkeit ern; Motoröl b. Wartung; Motoröl b. Wartung; Ölfilter ern; Regelwartungsdienst; Wartung Sonstiges