

Expertise

Protocol number: 45682218
Order No. / Reference: 26417035
Inspection date: 29 May 2026

Manufacturer: Volvo

Model: XC90 T8 AWD Recharge Ultimate Dark

VIN: YV1LFH5V1P1969609



Vehicle details

Manufacturer / Type / Model / Equipment

Volvo XC90 T8 AWD Recharge Ultimate Dark

Vehicle Identification number YV1LFH5V1P1969609

Mileage (Read) 38,830 km

First registration 27 Feb 2023

Number of holders 1

Power / Engine displacement 228 kw / 1,969 ccm

Fuel type / Cylinder Hybr.B/E ext.auf1 / 4

Gearbox / Number of gears Automatic / 8

Type of drive All-wheel drive

Type of vehicle SUV

Colour / colour code Onyx Schwarz-Metallic

Doors / Seats 5 / 7

Upholstery type Leather

Colour of upholstery Beige



Vehicle details

Maintenance booklet / proof	digital proof / complete	Next maintenance in	0 km
Last service on / at	02/2025 at 25,578 km		
Key is / should be	2 / 2	FZG documents	ZB#2 (B) was available (copy), ZB#1 (S) was not available.
		Letter No.	GQ217693
Previous damage / Accident	Detectable	Repainting	Detectable
Inspection conditions	sufficient	Lifting equipment / pit	yes
Test drive	Not performed	Engine function test	Performed
Manufacturer key number/ type code number	9101 / BUL 00009		
Emission standard	EURO6;WLTP;AP;PI/CI; M, N1 I	fine dust sticker	
Permitted total weight	2,950 kg	Empty weight	

Tyres

Mounted tyres

#	Tyre size	Type of tyre	Manufacturer	Tread depth
1)	235/55 R19 105V	Winter tyres on Light alloy	Continental	5mm / 5mm
2)	235/55 R19 105V	Winter tyres on Light alloy	Continental	6mm / 6mm

Additional tyres

#	Tyre size	Type of tyre	Manufacturer	Tread depth
1)	275/45 R20 110H	All-season tyres on Light alloy	Michelin	5mm / 5mm
2)	275/45 R20 110H	All-season tyres on Light alloy	Michelin	5mm / 5mm

Replacement

Typ	Tyre size	Type of tyre	Manufacturer	Tread depth
	Tirefit	Expiration date 02/2027		

Legend: Tread depth information for the left tire is listed first, for the right tire it is listed second on the axle in the direction of travel.

TÜV SÜD Auto Partner GmbH
Wiesenring 2
04159 Leipzig

Inspection location
Hartmann Compound Professionals
Arnoldschacht 9-11
44894 Bochum



Equipment



Standard equipment

- ABS - Anti-lock Braking System
- Passenger side airbag can be deactivated
- Active safety belts with belt tensioners
- Aluminum loading sill protector in the luggage compartment
- Applications in the front bumper in high-gloss black
- Armrests with integrated storage compartment and cup holders for the 3rd row of seats (left and right)
- Electrically adjustable exterior mirrors
- Outdoor temperature display
- Hill Descent Control (HDC)
- Hill Start Assist (HSA)
- LED turn signals integrated into the exterior mirrors
- Brake energy recuperation
- Headliner and door pillars in nubuck fabric
- Roof rails in high-gloss black (integrated)
- Digital services including Google Maps navigation system
- Tachometer
- Driver Awareness
- Electronic differential lock
- Electronic Stability Control
- Electric windows front and rear
- Window surround in high-gloss black
- Bottle holder in the luggage compartment
- Transmission: 8-speed automatic transmission
- Head-up display: Graphic projection of driving information onto the windshield
- rear window wiper
- Intelligent driver information system
- Keyless Drive (electronic access system)
- Child safety lock for the rear doors (electric)
- Air conditioning for the 3rd row of seats
- Headrests of the 2nd row of seats can be folded down (electrically)
- Cargo area roller blind (semi-automatic)
- Steering wheel: Steering wheel heating
- Illuminated makeup mirror for driver and front passenger
- Emergency brake lights
- Package: Seat Comfort Package
- Electric parking brake
- Pollen filter
- Radio accessories: Two USB-C ports on the back of the center console
- Tire pressure monitoring system
- Wheels: 20" 5-spoke alloy wheels, diamond cut/high-gloss black
- Safety Assistance (Ultimate)
- Speed-sensitive power steering
- Seats: Third row of seats (7-seater)
- Seats: Child seat integrated in the middle rear seat (2nd row).
- Seats: Heated rear seats (outer seats of the 2nd row)
- Sun blinds for the rear side windows (integrated)
- Sport front and rear apron
- Acoustic Vehicle Alerting System (AVAS)
- Airbags
- All-wheel drive (AWD)
- Android infotainment system
- High-gloss black applications on the rear of the vehicle
- Dashboard and door trim in leather look with contrasting stitching
- Electrically folding exterior mirrors
- Heated exterior mirrors and rear window (automatic)
- Attachment system for carrier bags in the luggage compartment
- Fog sensor for automatic activation of the defroster function
- On-board computer
- third brake light
- Roof edge spoiler
- Deactivating the high-voltage battery
- Digital Instrumentation 2nd Gen.
- Driver Assistance
- Aluminum door sill plates with Recharge lettering, front and rear
- Advanced air purification system with fine dust filtration according to air quality standard PM2.5
- Automatic emergency braking
- Luggage compartment partition net
- Seat belt height adjustment front and rear (2nd row of seats)
- Automatic tailgate
- Interior and exterior mirrors automatically dimming
- ISOFIX mounting for the outer rear seats
- Keyless Start
- Automatic climate control with 4-zone temperature control
- Headrests (7)
- Charging box under the cargo floor
- Charging cable Schuko/Type 2 (Mode 2)
- Steering wheel adjustable for height and reach
- Steering wheel: Multifunction buttons on the steering wheel
- Front center armrest including cup holder
- Package: Light Package
- Panoramic glass sunroof with lifting function (electric)
- Parking ticket holder
- Radio: High Performance Sound Pro audio system by Harman/Kardon
- Rain sensor with automatic light function
- Run-off Road Protection
- Wheels: Tire sealant
- Rear view camera
- Whiplash Protection System (WHIPS)
- Safety braking system with disc brakes all around (internally ventilated)
- Seats: Rear bench seat of the 2nd row in a 40/20/40 ratio or completely foldable
- Seats: Heated front seats
- Sport exterior mirrors in high-gloss black



- Auxiliary heater with timer (fuel-operated)
- Start/Stop technology
- Phone: Inductive smartphone charging system
- Premium textile floor mats, front and rear
- Glazing: Colored glazing
- Preparation for Trailer Stability Assist (TSA)
- Immobiliser
- Central locking system with two remote controls and integrated emergency keys

- Sport front grille with horizontal struts and surround in high-gloss black
- Power socket
- Textile floor mat for the 3rd row of seats
- First aid kit and warning triangle
- Lashing eyes in the luggage compartment (foldable)
- Warning tone/indicator when seat belts are not fastened (for all seats)

Extra equipment

- Paint finish: Metallic paint
- Upholstery: Nappa leather comfort seats (perforated front seats) (with active ventilation and electrically adjustable side bolsters for driver and front passenger seats including rear center armrest (2nd row) - gearshift lever made of Swedish crystal glass by Orrefors - real wood inlay: Grey Ash - headliner: light beige)

- Parking camera with 360° surround view (including front, side and rear parking aid with automatic braking intervention (rear))
- Seats: Massage function for driver and front passenger seats
- Glazing: Side and rear windows tinted (from the B-pillar back)

Brief expert findings

Documents submitted	At the time of the inspection, the vehicle registration certificate Part 2 (title) was available, but the vehicle registration certificate Part 1 (document) was not. (Copy)
VIN comparison	The vehicle identification number (VIN) was read from the vehicle and its conformity with the submitted documents was confirmed by the undersigned during the inspection.
Inspection	The inspection conditions were sufficient for the assessment of the vehicle. Lifting equipment and/or a pit were available for examining the vehicle.
Test drive	No test drive/shunting maneuver was carried out during the inspection of the vehicle.
Engine function test	An engine test run was performed.

Value reducing factors

No.	Component group	Description
1	Side panel - rear left side	Wheel arch - Scratch(es) - Smart repair
2	Side panel - rear right side	Wheel arch - Scratch(es) - Smart repair
3	Door - rear left side	Door - Scratch(es) - Smart repair
4	Door - front left side	Door - Scratch(es) - Smart repair
5	Misc.	Inspection / maintenance - Due - Perform
6	Front bumper	Front bumper (Frontspoiler) - Scratch(es) - Paint
7	Rear bumper	Rear bumper (Überlackierter kleber) - Paint defect - Paint

Wear and tear

No.	Component group	Description
1	Bonnet	Bonnet - Stone chips - No deduction

The vehicle shows signs of wear and tear commensurate with its age and use.

Previous damages

No.	Previous damage	Extent of damage (Net)
1	Side right, Professionally repaired, Invoice of repair done Non-existent, from 18 Oct 2024	3.130,10 €



Repainting

No. Repainting

1 Side panel - rear right side, Door - front right side, Professionally carried out, Invoice of repair done Non-existent

Paint coat thickness measurement

Side panel - rear right side	179 µm	Door - front right side	177 µm
------------------------------	--------	-------------------------	--------

Order/Scope of Order

An order was placed to prepare a sales report for the described vehicle. This report includes the following:

- Description of key vehicle information
- Documentation of equipment features
(*Delivery by third-party service providers*)
- Documentation of damage, defects, missing parts
- Documentation of prior damage, unrepaired prior damage, repainting
- A brief visual or functional inspection of the equipment details, if possible.
(*Functional testing of driver assistance systems is not included in the scope of services!*)
- a photographic documentation of the vehicle

Basis for the order

This product is based on the guidelines for vehicle returns and valuations published by Alphabet Fleet GmbH. The expert makes the specific findings in each individual case objectively, within the framework of the prescribed standards, based on their own expertise.

The vehicle inspection takes place in a fully assembled, unassembled state.

Damage or defects that can only be detected during disassembly/diagnostic work or through further investigation remain within the realm of prognostic risk. An increased risk exists due to concealed defects caused by fraudulent misrepresentation and which were not identifiable by the expert.

Damage or defects resulting from normal use or wear and tear of the vehicle will be accepted in accordance with the applicable standard.

There was no explicit identification or monetary consideration of the expected features within the product.

Features which, in their nature and extent, slightly exceed normal use but do not constitute unacceptable damage, will be documented and indicated as signs of wear, if applicable.

Damage or defects that, according to the applicable standard, can no longer be attributed to normal use or wear and tear are listed under "Value Reducing Factors" in the product description.

Depending on the product specification, a monetary ID can be provided. If this takes place, the costs can be 100% d or pro rata depending on the vehicle's age and mileage.

Previous damages

Professionally repaired previous damages were found at the vehicle.

Comments

Der montierte Winterradsatz ist kein Bestandteil der Ausstattung.



Figure 1: Diagonal front (left)



Figure 2: Diagonal front (right)



Figure 3: Diagonal rear (left)



Figure 4: Diagonal rear (right)



Figure 5: Interior - front



Figure 6: Interior - rear



Figure 7: Instrument cluster



Figure 8: Instrument panel



Figure 9: Interior 360° view



Figure 10: Cargo area



Figure 11: VIN



Figure 12: Mounted tyres



Figure 13: Documents

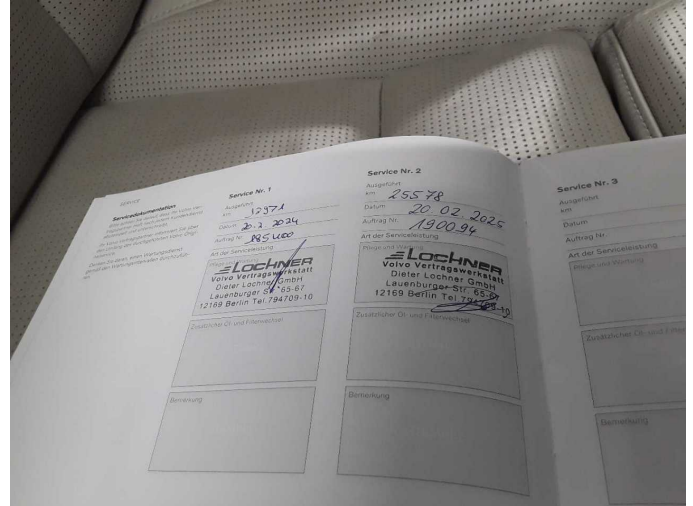

Figure 14: Documents



Figure 15: Additional tyres



Figure 16: Navigation



Figure 17: Misc.



Figure 18: Misc.



Figure 19: Misc.



Figure 20: Misc.



Figure 21: Misc.



Figure 22: Misc.



Figure 23: Misc.



Figure 24: Misc.



Figure 25: Misc.



Figure 26: Misc.



Figure 27: Misc.



Figure 28: Misc.



Figure 29: Misc.



Figure 30: Misc.



Figure 31: Misc.



Figure 32: Misc.



Figure 33: Misc.



Figure 34: Misc.



Figure 35: Misc.



Damage 1: Side panel - rear left side: Wheel arch - Scratch(es) - Smart repair



Damage 1: Side panel - rear left side: Wheel arch - Scratch(es) - Smart repair

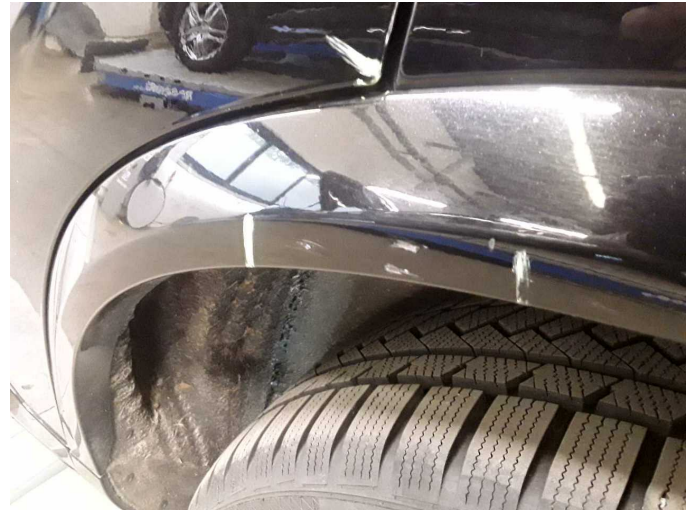

Damage 1: Side panel - rear left side: Wheel arch - Scratch(es) - Smart repair



Damage 2: Side panel - rear right side: Wheel arch - Scratch(es) - Smart repair

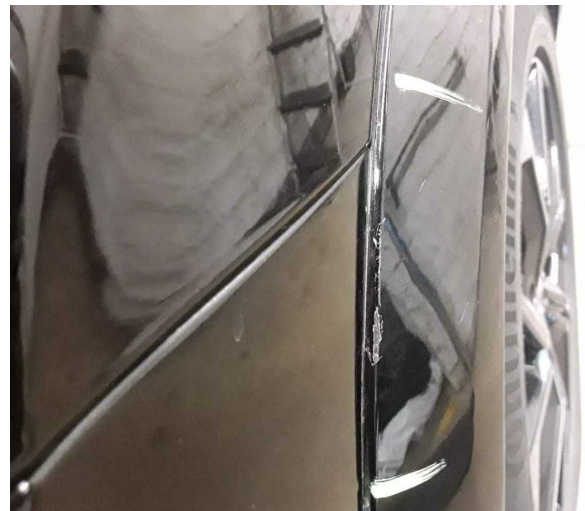

Damage 2: Side panel - rear right side: Wheel arch - Scratch(es) - Smart repair



Damage 3: Door - rear left side: Door - Scratch(es) - Smart repair

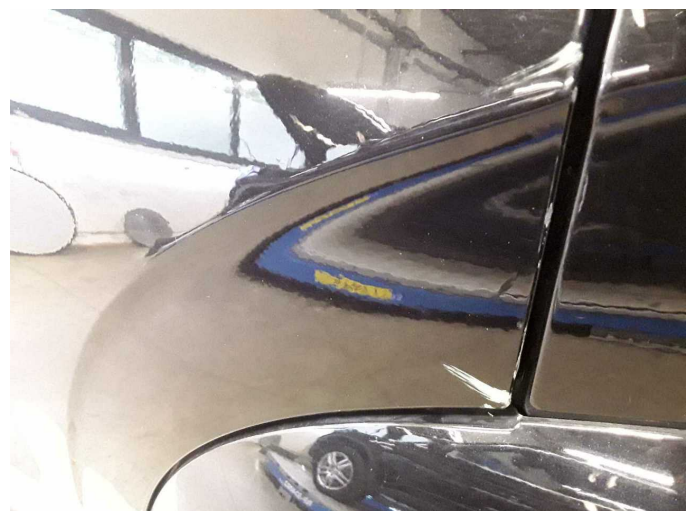

Damage 3: Door - rear left side: Door - Scratch(es) - Smart repair



Damage 4: Door - front left side: Door - Scratch(es) - Smart repair



Damage 4: Door - front left side: Door - Scratch(es) - Smart repair



Damage 5: Misc.: Inspection / maintenance - Due - Perform



Damage 6: Front bumper: Front bumper (Frontspoiler) - Scratch(es) - Paint



Damage 6: Front bumper: Front bumper (Frontspoiler) - Scratch(es) - Paint

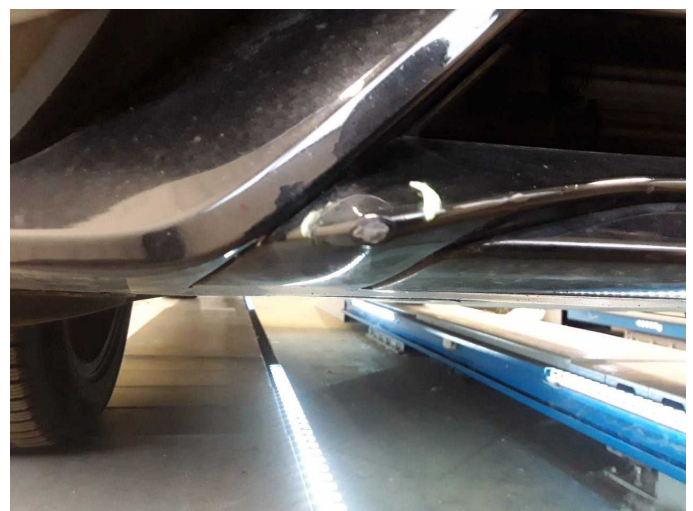

Damage 6: Front bumper: Front bumper (Frontspoiler) - Scratch(es) - Paint



Damage 7: Rear bumper: Rear bumper (Überlackierter Kleber) - Paint defect - Paint



Damage 7: Rear bumper: Rear bumper (Überlackierter Kleber) - Paint defect - Paint



Damage 7: Rear bumper: Rear bumper (Überlackierter Kleber) - Paint defect - Paint

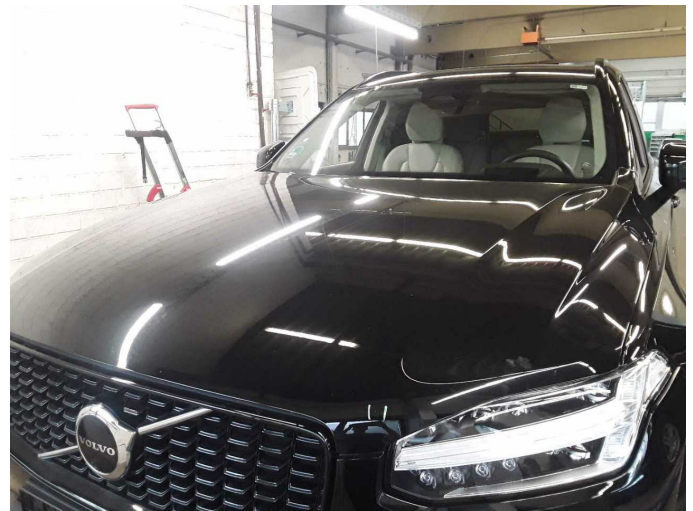

Wear and tear 1: Bonnet: Bonnet - Stone chips - No deduction

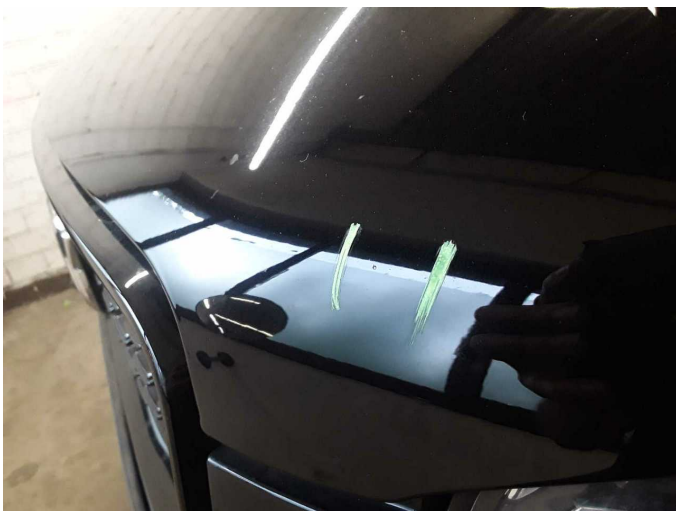

Wear and tear 1: Bonnet: Bonnet - Stone chips - No deduction



Repainting 1: Side panel - rear right side, Door - front right side



Repainting 1: Side panel - rear right side, Door - front right side



Repainting 1: Side panel - rear right side, Door - front right side



Repainting 1: Side panel - rear right side, Door - front right side



Wartungshistorie

(gemäß Auftraggeber Informationen)

Fahrgestellnummer: YV1LFH5V1P1969609

Hersteller / Modell: VOLVO VOLVO XC90 T8 AWD Recharge Ultimate Dark

Datum	KM-Stand	Beschreibung
20.02.2025	25.578	Motoröl b. Wartung; Ölfilter ern; Regelwartungsdienst; Wartung Sonstiges
20.02.2024	12.973	Motoröl b. Wartung; Ölfilter ern; Regelwartungsdienst; Wartung Sonstiges