

## Expertise

Protocol number: 46148488  
Order No. / Reference: 26509101  
Inspection date: 24 Jun 2026

Manufacturer: Opel

Model: Grandland 1.5 D Automatik Business Elegance

VIN: W0VZCYHZ8N6828999



### Vehicle details

#### Manufacturer / Type / Model / Equipment

Opel Grandland 1.5 D Automatik Business Elegance

**Vehicle Identification number** W0VZCYHZ8N6828999

**Mileage (Read)** 159,372 km

**First registration** 22 Sept 2022

**Number of holders** 1

**Next periodical technical inspection** 09/2027

(Report not on hand)

**Power / Engine displacement** 96 kw / 1,499 ccm

**Fuel type / Cylinder** Diesel / 4

**Gearbox / Number of gears** Automatic / 8

**Type of drive** Front drive

**Type of vehicle** SUV

**Colour / colour code** Diamant Schwarz Metallic

**Doors / Seats** 5 / 5

**Upholstery type** Cloth / leather combination

**Colour of upholstery** Black-Anthracite



Vehicle details			
<b>Maintenance booklet / proof</b>	digital proof / complete	<b>Next maintenance in</b>	8 Monat(e)
<b>Last service on / at</b>	02/2026 at 150,001 km		
<b>Key is / should be</b>	2 / 2	<b>FZG documents</b>	ZB#2 (B) was available (copy), ZB#1 (S) was not available.
		<b>Letter No.</b>	GN181211
<b>Previous damage / Accident</b>	Detectable	<b>Repainting</b>	Detectable
<b>Inspection conditions</b>	sufficient	<b>Lifting equipment / pit</b>	yes
<b>Test drive</b>	Not performed	<b>Engine function test</b>	Performed
<b>Manufacturer key number/ type code number</b>	1844 / AHG 00221		
<b>Emission standard</b>	EURO6;WLTP;AP;PI/CI; M, N1 I	<b>fine dust sticker</b>	
<b>Permitted total weight</b>	2,000 kg	<b>Empty weight</b>	

## Tyres

Mounted tyres				
#	Tyre size	Type of tyre	Manufacturer	Tread depth
1)	225/55 R18 102V	Summer tyres on Light alloy	Continental	4mm / 4mm
2)	225/55 R18 102V	Summer tyres on Light alloy	Continental	4mm / 4mm

Replacement				
Typ	Tyre size	Type of tyre	Manufacturer	Tread depth
	Tirefit	Expiration date 12/2027		

**Legend: Tread depth information for the left tire is listed first, for the right tire it is listed second on the axle in the direction of travel.**



## Equipment

### Standard equipment

- 2 ignition keys, both foldable
- Storage compartments
- Airbag: Front and side airbags
- Anti-lock braking system (ABS) with cornering brake control and brake assist
- Hill Start Assist
- On-board computer
- Decorative strips, Erino/Palladium Medium
- Tachometer
- Electronic brake force distribution (EBD)
- Electric windows front and rear
- Cruise control with intelligent speed limiter
- rear window wiper
- Interior rearview mirror, automatically dimming
- Child safety lock in the rear doors, manual
- Rear headrests (3), height adjustable
- Front headrests, height adjustable
- Leather steering wheel including remote control
- Illuminated makeup mirror in sun visor, for driver and front passenger
- Quickheat heating system
- Radio accessories: Digital radio reception DAB+
- Tire pressure warning
- Wheels: Tire repair kit
- Rear view camera
- Seat belts
- Solar Protect thermal insulation glazing
- Start/Stop System
- Bumpers and side panels in high-gloss black
- Pre-wiring for ISOFIX child seat mounting system, including top tether attachment points, rear outer

### Extra equipment

- Forward Collision Warning (monitors the distance (close, medium, far) to the vehicle ahead; if the vehicle approaches a vehicle ahead or a pedestrian too quickly, a warning tone sounds and a message appears in the driver information display. - with automatic emergency braking and pedestrian detection - Lane Keeping Assist: warns if the vehicle unintentionally leaves its lane - Traffic Sign Recognition - Driver Drowsiness Detection - Automatic Speed Assist with Stop&Go function - Automatic Headlights)
- Winter equipment (Heated leather steering wheel - Heated seats, multi-stage, driver and front passenger - Heated ThermoTec windshield - FlexFold rear seat backrest split and foldable in a 40:60 ratio and center armrest, rear, with pass-through from the luggage compartment)

- 230V equipment
- Driver and passenger side airbags
- Airbag: Head airbags, front and rear outer
- Automatic activation of the hazard warning lights
- Exterior mirrors, electrically adjustable and heated, electrically folding
- Roof design line in chrome
- Diesel particulate filter with SCR and oxidation catalyst
- Electric parking brake
- Electronic Stability Program Plus (ESP Plus)
- luggage compartment cover
- Transmission: 8-speed automatic
- Interior lighting, front and rear
- IntelliLux LED Pixel Matrix Light
- Dual-zone automatic climate control including rear footwell heating
- LED headlights
- Steering wheel, height and reach adjustable
- Center armrest, sliding, front, including storage compartment and cup holder
- Radio: Multimedia Navi Pro
- Rain sensor
- Wheels: Light alloy 7.5 J x 18 with 5 double spokes in bicolor/black
- Speed-sensitive power steering
- Seats: Rear seat backrest split 40:60 and foldable
- Lane Assist
- 12-volt power outlet
- Phone: Wireless Charging
- Immobiliser
- Central locking with remote control and interior switches

- Anti-theft alarm system (burglar alarm - deterrent signal - interior monitoring - tilt monitoring - monitoring of luggage compartment, doors and hood)
- Detachable trailer hitch (trailer stability program)
- Paint finish: Metallic
- Seats: Ergonomic active seats with AGR seal of approval, driver and front passenger (length, height and backrest angle manually adjustable - seat tilt electrically adjustable - lumbar support electropneumatically adjustable in height and length - extendable thigh support, manually adjustable - pocket on front seat back - all seats in fabric/premium leather look, black)



### Brief expert findings

Documents submitted	At the time of the inspection, the vehicle registration certificate Part 2 (title) was available, but the vehicle registration certificate Part 1 (document) was not. (Copy)
VIN comparison	The vehicle identification number (VIN) was read from the vehicle and its conformity with the submitted documents was confirmed by the undersigned during the inspection.
Inspection	The inspection conditions were sufficient for the assessment of the vehicle. Lifting equipment and/or a pit were available for examining the vehicle.
Test drive	No test drive/shunting maneuver was carried out during the inspection of the vehicle.
Engine function test	An engine test run was performed.

### Value reducing factors

No.	Component group	Description
1	Side panel - rear right side	Wheel arch - Scratch(es) - Smart repair
2	Door - rear right side	Door - Scratch(es) - Smart repair
3	Side panel - rear right side	Side panel - Dent / paintcoat damage - Smart repair
4	Side panel - rear left side	Side panel - Scratch(es) - Paint
5	Boot lid / rear door	Boot lid - Scratched - Paint
6	Rear bumper	Rear bumper - Scratch(es) - Paint
7	Door - rear left side	Door - Deformed - Repair and paint
8	Vehicle glazing	Windscreen (kein Staubschutz) - Broken / torn - Replace
9	Front bumper	Front bumper - Scratched - Paint

### Wear and tear

No.	Component group	Description
1	Bonnet	Bonnet - Stone chips - No deduction
2	Interior	Interior - Scratch(es) - No deduction

The vehicle shows signs of wear and tear commensurate with its age and use.

### Previous damages

No.	Previous damage	Extent of damage (Net)
1	Side right, Provided by user / customer, from 1 Sept 2025	3.618,37 €

### Accident damages

No.	Accident
1	Side - left

### Repainting

No.	Repainting
1	Door - rear right side, Professionally carried out, Invoice of repair done Non-existent



## Order/Scope of Order

An order was placed to prepare a sales report for the described vehicle. This report includes the following:

- Description of key vehicle information
- Documentation of equipment features  
*(Delivery by third-party service providers)*
- Documentation of damage, defects, missing parts
- Documentation of prior damage, unrepaired prior damage, repainting
- A brief visual or functional inspection of the equipment details, if possible.  
*(Functional testing of driver assistance systems is not included in the scope of services!)*
- a photographic documentation of the vehicle

## Basis for the order

This product is based on the guidelines for vehicle returns and valuations published by Alphabet Fleet GmbH. The expert makes the specific findings in each individual case objectively, within the framework of the prescribed standards, based on their own expertise.

The vehicle inspection takes place in a fully assembled, unassembled state.

Damage or defects that can only be detected during disassembly/diagnostic work or through further investigation remain within the realm of prognostic risk. An increased risk exists due to concealed defects caused by fraudulent misrepresentation and which were not identifiable by the expert.

Damage or defects resulting from normal use or wear and tear of the vehicle will be accepted in accordance with the applicable standard.

There was no explicit identification or monetary consideration of the expected features within the product.

Features which, in their nature and extent, slightly exceed normal use but do not constitute unacceptable damage, will be documented and indicated as signs of wear, if applicable.

Damage or defects that, according to the applicable standard, can no longer be attributed to normal use or wear and tear are listed under "Value Reducing Factors" in the product description.

Depending on the product specification, a monetary ID can be provided. If this takes place, the costs can be 100% d or pro rata depending on the vehicle's age and mileage.

## Previous damages

Non-repaired previous damages were found at the vehicle. The necessary repair costs are listed in the expert report or if necessary, are listed in detail in a separately enclosed repair cost calculation.

## Comments

Die beigefügte Reparaturkostenkalkulation wurde nach bestem Wissen und Gewissen unter eingeschränkter Besichtigungsbedingung im demontagefreien Zustand erstellt. Es können aufgrund verdeckter Beschädigung erhebliche Mehrkosten und somit Abweichung der für den Unfall ausgewiesenen Reparaturkosten nicht ausgeschlossen werden.



Figure 1: Diagonal front (left)



Figure 2: Diagonal front (right)



Figure 3: Diagonal rear (left)



Figure 4: Diagonal rear (right)



Figure 5: Interior - front



Figure 6: Interior - rear



Figure 7: Instrument cluster



Figure 8: Instrument panel



Figure 9: Interior 360° view



Figure 10: Cargo area



Figure 11: VIN

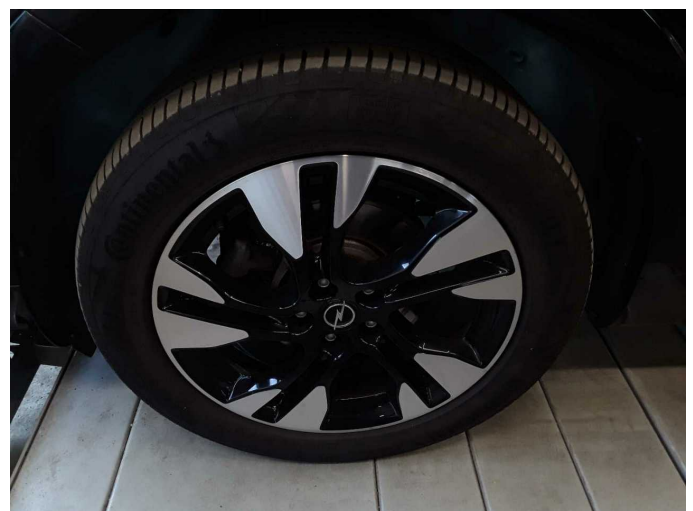

Figure 12: Mounted tyres



Figure 13: Mounted tyres

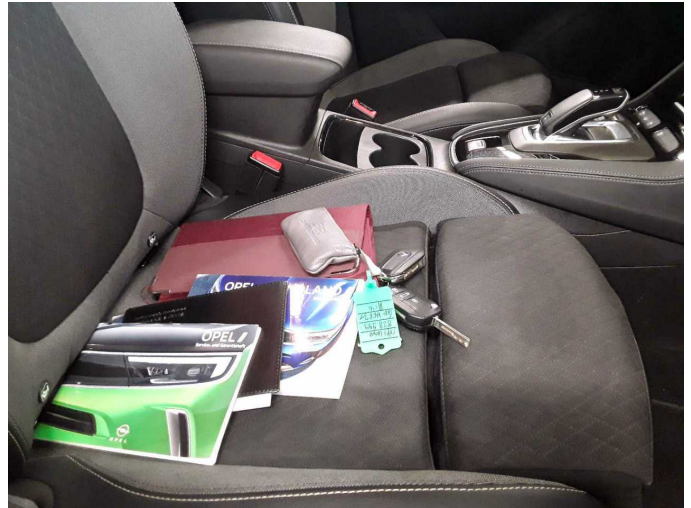

Figure 14: Documents

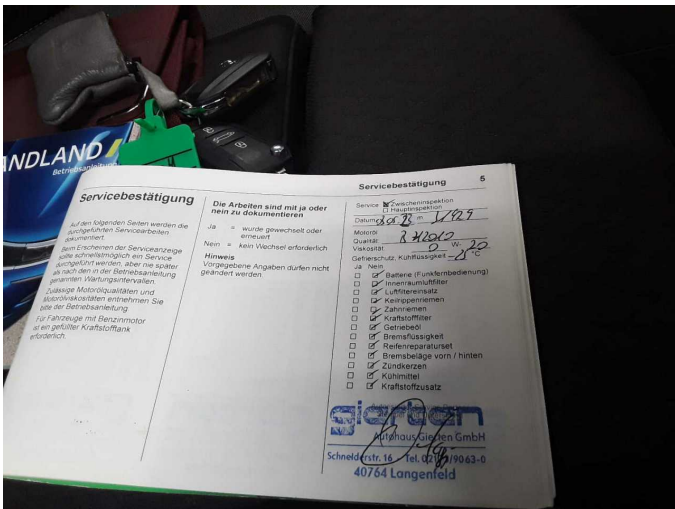

Figure 15: Documents

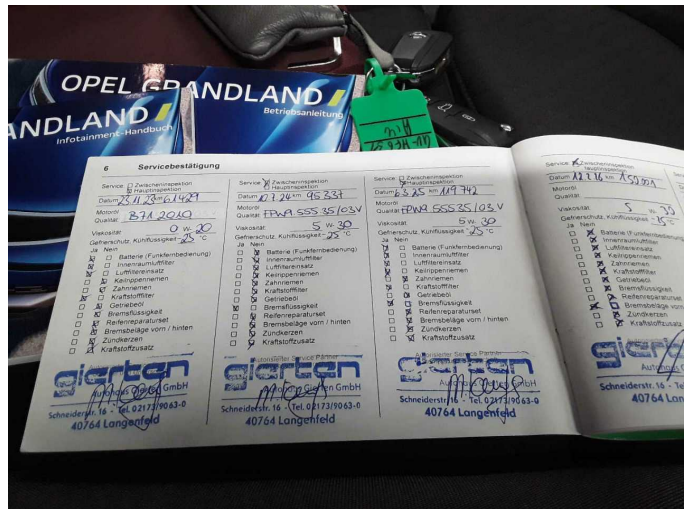

Figure 16: Documents

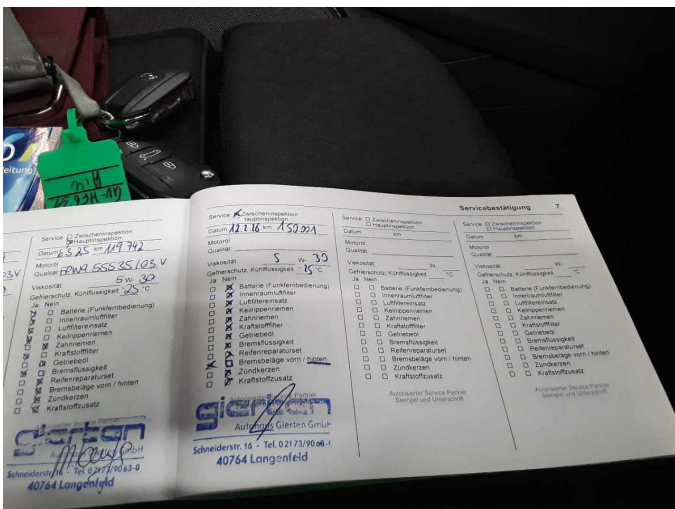

Figure 17: Documents



Figure 18: Additional tyres



Figure 19: Navigation



Figure 20: Misc.



Figure 21: Misc.



Figure 22: Misc.



Figure 23: Misc.



Figure 24: Misc.



Figure 25: Misc.



Figure 26: Misc.



Figure 27: Misc.



Figure 28: Misc.



Figure 29: Misc.



Figure 30: Misc.



**Damage 1:** Side panel - rear right side: Wheel arch - Scratch(es) - Smart repair



**Damage 1:** Side panel - rear right side: Wheel arch - Scratch(es) - Smart repair



**Damage 2:** Door - rear right side: Door - Scratch(es) - Smart repair



**Damage 2:** Door - rear right side: Door - Scratch(es) - Smart repair

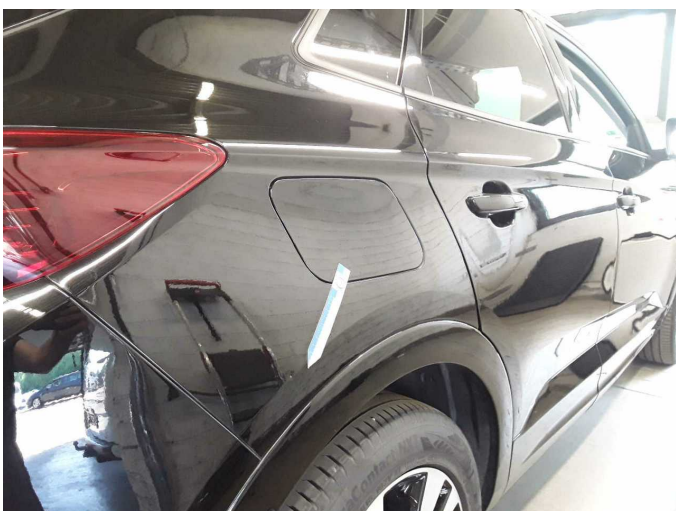

**Damage 3:** Side panel - rear right side: Side panel - Dent / paintcoat damage - Smart repair

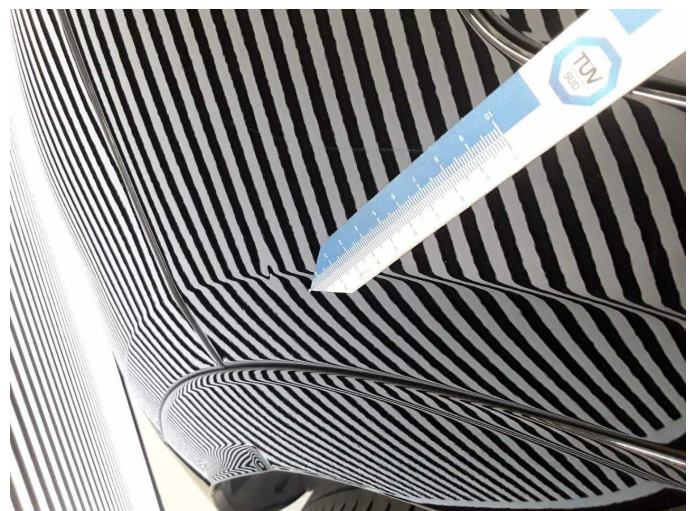

**Damage 3:** Side panel - rear right side: Side panel - Dent / paintcoat damage - Smart repair



**Damage 3:** Side panel - rear right side: Side panel - Dent / paintcoat damage - Smart repair



**Damage 4:** Side panel - rear left side: Side panel - Scratch(es) - Paint



**Damage 4:** Side panel - rear left side: Side panel - Scratch(es) - Paint



**Damage 5:** Boot lid / rear door: Boot lid - Scratched - Paint



**Damage 5:** Boot lid / rear door: Boot lid - Scratched - Paint



**Damage 5:** Boot lid / rear door: Boot lid - Scratched - Paint



**Damage 6:** Rear bumper: Rear bumper - Scratch(es) - Paint



**Damage 6:** Rear bumper: Rear bumper - Scratch(es) - Paint



**Damage 7:** Door - rear left side: Door - Deformed - Repair and paint

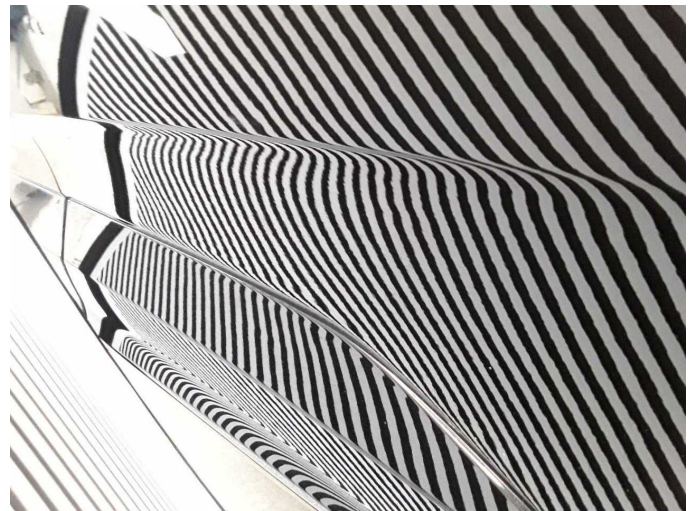

**Damage 7:** Door - rear left side: Door - Deformed - Repair and paint

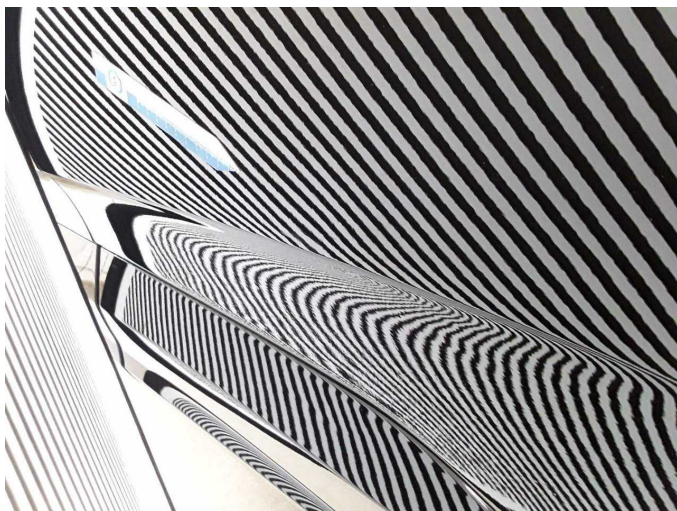

**Damage 7:** Door - rear left side: Door - Deformed - Repair and paint



**Damage 8:** Vehicle glazing: Windscreen (kein Staubschutz) - Broken / torn - Replace



**Damage 8:** Vehicle glazing: Windscreen (kein Staubschutz) - Broken / torn - Replace



**Damage 8:** Vehicle glazing: Windscreen (kein Staubschutz) - Broken / torn - Replace

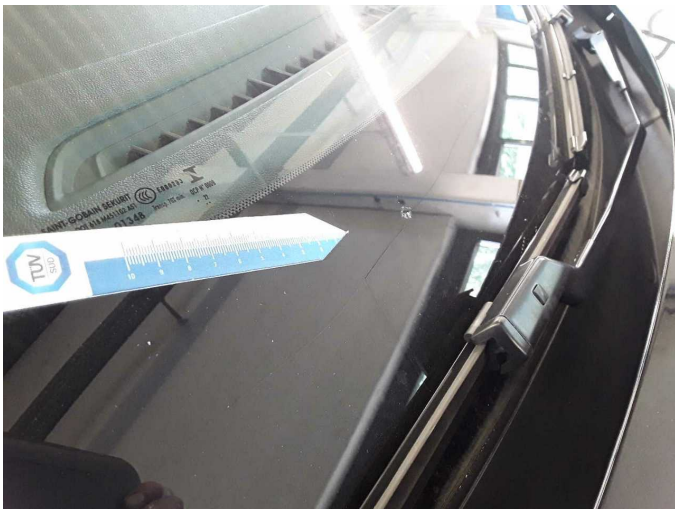

**Damage 8:** Vehicle glazing: Windscreen (kein Staubschutz) - Broken / torn - Replace



**Damage 9:** Front bumper: Front bumper - Scratched - Paint

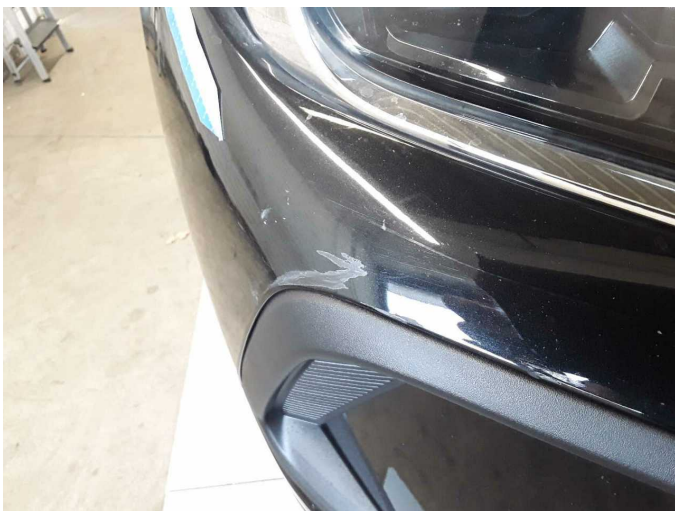

**Damage 9:** Front bumper: Front bumper - Scratched - Paint



**Wear and tear 1:** Bonnet: Bonnet - Stone chips - No deduction



**Wear and tear 1:** Bonnet: Bonnet - Stone chips - No deduction



**Accident 1:** Side - left



**Accident 1:** Side - left



**Accident 1:** Side - left

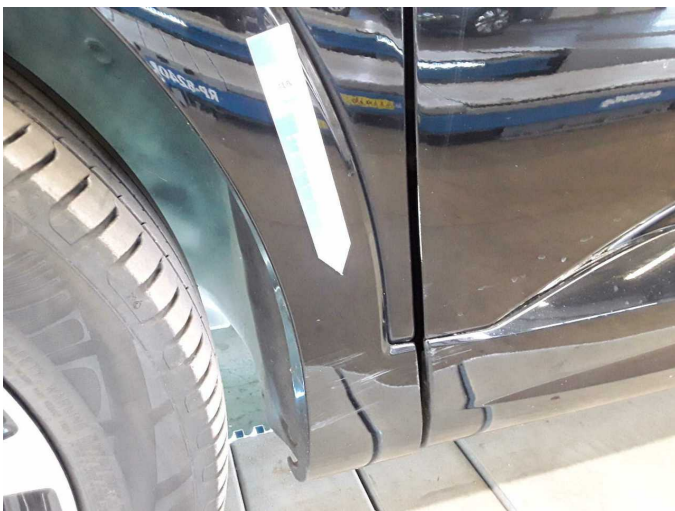

**Accident 1:** Side - left



**Accident 1:** Side - left



**Accident 1: Side - left**



**Accident 1: Side - left**

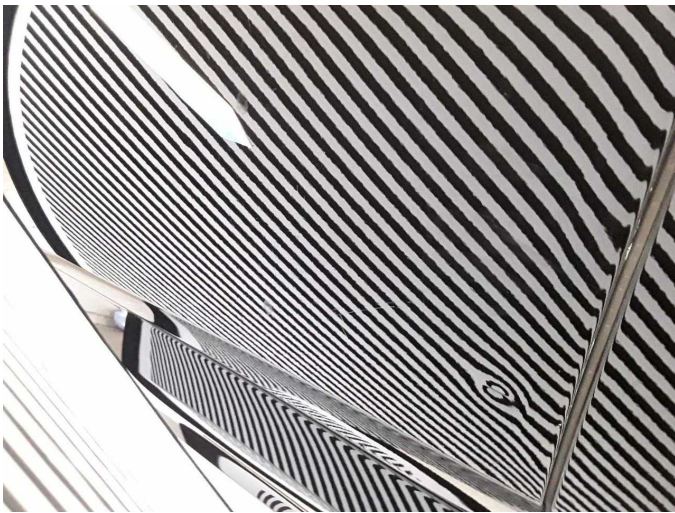

**Accident 1: Side - left**



**Repainting 1: Door - rear right side**

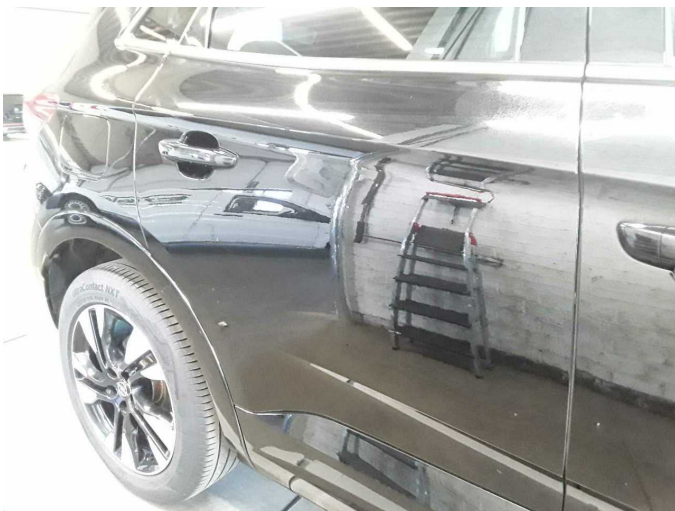

**Repainting 1: Door - rear right side**



# Wartungshistorie

(gemäß Auftraggeber Informationen)

Fahrgestellnummer: W0VZCYHZ8N6828999

Hersteller / Modell: OPEL OPEL Grandland 1.5 D Automatik Business Elegance

Datum	KM-Stand	Beschreibung
12.02.2026	150.001	Bremsklötze hinten; Motoröl b. Wartung; Ölfilter ern; Regelwartungsdienst; Wartung Sonstiges
25.09.2025	137.627	AU
06.03.2025	119.742	Bremsflüssigkeit; Keilrippenriemen; Kraftstofffilter ern; Luftfiltereinsatz ern; Motoröl b. Wartung; Ölfilter ern; Regelwartungsdienst; Wartung Sonstiges
10.07.2024	95.337	Bremsflüssigkeit; Bremsflüssigkeit ern; Bremsklötze vorne; Bremsscheiben + Klötze v; Bremsscheiben vorne; Motoröl b. Wartung; Ölfilter ern; Regelwartungsdienst; Wartung Sonstiges
23.11.2023	61.429	Kraftstofffilter ern; Luftfiltereinsatz ern; Motoröl b. Wartung; Ölfilter ern; Regelwartungsdienst; Wartung Sonstiges
03.05.2023	31.429	Motoröl b. Wartung; Ölfilter ern; Regelwartungsdienst; Wartung Sonstiges