

Expertise

Protocol number: 45449892
Order No. / Reference: 26368233
Inspection date: 8 May 2026

Manufacturer: Opel

Model: Astra 1.5 D Automatik Business Elegance

VIN: VXKFBYHZTP1023113



Vehicle details

Manufacturer / Type / Model / Equipment

Opel Astra 1.5 D Automatik Business Elegance

Vehicle Identification number	VXKFBYHZTP1023113
Mileage (Read)	134,345 km
First registration	26 Apr 2023
Number of holders	1
Next periodical technical inspection (Report on hand)	03/2028

Power / Engine displacement	96 kw / 1,499 ccm
------------------------------------	-------------------

Fuel type / Cylinder	Diesel / 4
-----------------------------	------------

Gearbox / Number of gears	Automatic / 8
----------------------------------	---------------

Type of drive	Front drive
----------------------	-------------

Type of vehicle	Saloon car
------------------------	------------

Colour / colour code	Arktisweiß
-----------------------------	------------

Doors / Seats	5 / 5
----------------------	-------

Upholstery type	Cloth / leather combination
------------------------	--------------------------------

Colour of upholstery	Black-Dark grey
-----------------------------	-----------------



Vehicle details

Maintenance booklet / proof	digital proof / complete	Next maintenance in	9 Monat(e)
Last service on / at	01/2026 at 123,434 km		
Key is / should be	2 / 2	FZG documents	ZB#2 (B) was available (copy), ZB#1 (S) was not available.
		Letter No.	GS823617
Previous damage / Accident	Detectable	Repainting	Detectable
Inspection conditions	sufficient	Lifting equipment / pit	yes
Test drive	Not performed	Engine function test	Performed
Manufacturer key number/ type code number	1889 / AES 00087		
Emission standard	EURO6;WLTP;AP;PI/CI; M, N1 I	fine dust sticker	
Permitted total weight	1,940 kg	Empty weight	

Tyres

Mounted tyres

#	Tyre size	Type of tyre	Manufacturer	Tread depth
1)	205/55 R16 94H	Winter tyres on Light alloy	Goodyear	4mm / 4mm
2)	205/55 R16 94H	Winter tyres on Light alloy	Goodyear	5mm / 5mm

Additional tyres

#	Tyre size	Type of tyre	Manufacturer	Tread depth
1)	225/45 R17 94Y	Summer tyres on Light alloy	Continental	4mm / 4mm
2)	225/45 R17 94Y	Summer tyres on Light alloy	Continental	5mm / 5mm

Replacement

Typ	Tyre size	Type of tyre	Manufacturer	Tread depth
	Tirefit	Expiration date 06/2028		

Legend: Tread depth information for the left tire is listed first, for the right tire it is listed second on the axle in the direction of travel.



Equipment

Standard equipment

- Storage compartments
- Airbag: Front airbags, driver and front passenger
- Airbag: Front and rear outer head airbags
- Automatic activation of the hazard warning lights
- Exterior mirror housings in black
- On-board computer
- Diesel particulate filter (DPF) maintenance-free
- Electronic brake force distribution (EBD)
- Electric windows front and rear
- Front collision warning system
- Back window, heater
- Interior rearview mirror, automatically dimming
- Air conditioning: Intelli-Air air quality system "Clean Cabin"
- Front headrests and 3 rear headrests, height adjustable
- LED ambient lighting
- LED headlights
- Steering wheel heating
- Illuminated makeup mirrors in both sun visors
- Center armrest, front and rear
- Fog light
- Tire repair kit
- Wheels: Alloy wheels 7.5 J x 17 (5 spokes) in silver/black
- Rear seat backrest folds forward in a 60:40 split
- Seat belts: Three-point seat belts in all seats
- Heated seats, driver and passenger
- Solar Protect thermal insulation glazing
- 12V power outlet in the center console
- Electronic immobilizer
- Central locking with remote control
- Airbag: Chest-pelvis-side airbags, driver and front passenger
- Anti-lock braking system (ABS)
- Exterior mirrors, electrically adjustable, heated and folding
- Hill Start Assist
- third brake light
- Tachometer
- Electronic Stability Program (ESP) and Traction Control with engine and brake intervention (TCPlus)
- Transmission: 8-speed automatic transmission
- rear window wiper
- Wiring harness for trailer hitch
- Dual-zone automatic climate control
- Paintwork: Roof in car color
- LED interior lighting
- Steering wheel: Leather steering wheel, flattened, perforated, with steering wheel remote control and paddle shifters
- Navigation system
- Electric parking brake
- Tire pressure monitoring system
- 180-degree reversing camera
- Keyless locking and starting system Keyless Open & Start
- Seats: Ergonomic active driver's seat, fabric/premium leatherette Isabella
- Start/Stop System
- Pre-wiring for ISOFIX child seat mounting system
- Wireless Charging

Extra equipment

- Intelli-Drive 1.0 (Forward Collision Warning with Automatic Emergency Braking, Pedestrian Detection, Active Lane Keeping Assist, Traffic Sign Recognition and Driver Alert System, Cross Traffic Alert and Automatic Speed Assist with Stop Function, Blind Spot Warning)
- Paint finish: Solid

Brief expert findings

Documents submitted	At the time of the inspection, the vehicle registration certificate Part 2 (title) was available, but the vehicle registration certificate Part 1 (document) was not. (Copy)
VIN comparison	The vehicle identification number (VIN) was read from the vehicle and its conformity with the submitted documents was confirmed by the undersigned during the inspection.
Inspection	The inspection conditions were sufficient for the assessment of the vehicle. Lifting equipment and/or a pit were available for examining the vehicle.
Test drive	No test drive/shunting maneuver was carried out during the inspection of the vehicle.
Engine function test	An engine test run was performed.



Value reducing factors

No.	Component group	Description
1	Trim / covers	Floor mats - Holes - Replace
2	Body	Body - Glued / labelled - De-glue / neutralise
3	Door - rear right side	Door (Innen) - dent(s) - Smooth repair work
4	Trim / covers	C-pillar - trim - interior, right side - Loose - Un- / install
5	Side panel - rear right side	Side panel - Scratch(es) - Smart repair
6	2nd wheel set	1 tyre - Damaged - Replace
7	Electronic systems	Rear view camera - Non-operational - Perform diagnosis
8	Trim / covers	Trim / covers (Lüftungsgitter verstellhebel) - Missing - Replace
9	Roof	Roof rail - left side - dent(s) - Smooth repair work
10	Bonnet	Insulation lining - Damage caused by marten / rodent - Replace
11	Rear bumper	Spoiler (Zierleiste) - Broken / torn - Replace
12	Interior	Interior (Sitze) - Soiled - Clean
13	Side panel - rear right side	Sill - Dent / paintcoat damage - Smart repair
14	Engine	Engine cowling - lower - Broken / torn - Replace
15	Body	Underbody panelling (Rechts und links) - Broken / torn - Replace
16	Rear bumper	Spoiler - Scratch(es) - Paint
17	Rear bumper	Rear bumper - Scratch(es) - Paint
18	Front bumper	Front bumper - Scratch(es) - Paint
19	Roof	Roof - Dent / paintcoat damage - Repair and paint
20	2nd wheel set	Alloy rim set - complete - Scratch(es) - Replace

Wear and tear

No.	Component group	Description
1	Bonnet	Bonnet - Stone chips - No deduction
2	Door - rear right side	Door - Abrasion - No deduction
3	Trim / covers	Door trim - rear right side - Scratch(es) - No deduction
4	Side panel - rear right side	Side panel - Abrasion - No deduction
5	Body	Body (Waschanlagenkratzer) - Scratch(es) - No deduction
6	Engine	Engine cowling lower front - Scratched - No deduction
7	Wheel / tyres	Alloy rim - front left side - Scratch(es) - No deduction
8	Wheel / tyres	Alloy rim - rear left side - Scratch(es) - No deduction
9	Wheel / tyres	Alloy rim - rear right side - Scratch(es) - No deduction
10	Wheel / tyres	Alloy rim - front right side - Scratch(es) - No deduction
11	Door - front right side	Door edge - Stone chips - No deduction
12	Trim / covers	Boot lining - Scratched - No deduction

The vehicle shows signs of wear and tear commensurate with its age and use.

Previous damages

No.	Previous damage	Extent of damage (Net)
1	Side right, Provided by user / customer	6.612,44 €



Repainting

No. Repainting

- 1 Roof rail - right side, Professionally carried out, Invoice of repair done Non-existent
- 2 Side panel - rear right side, Professionally carried out, Invoice of repair done Non-existent
- 3 Door - rear right side, Professionally carried out, Invoice of repair done Non-existent
- 4 Door - front right side, Professionally carried out, Invoice of repair done Non-existent

Paint coat thickness measurement

Roof rail - right side	164 µm	Side panel - rear right side	392 µm
Door - rear right side	165 µm	Door - front right side	172 µm

Order/Scope of Order

An order was placed to prepare a sales report for the described vehicle. This report includes the following:

- Description of key vehicle information
- Documentation of equipment features
(*Delivery by third-party service providers*)
- Documentation of damage, defects, missing parts
- Documentation of prior damage, unrepaired prior damage, repainting
- A brief visual or functional inspection of the equipment details, if possible.
(*Functional testing of driver assistance systems is not included in the scope of services!*)
- a photographic documentation of the vehicle

Basis for the order

This product is based on the guidelines for vehicle returns and valuations published by Alphabet Fleet GmbH. The expert makes the specific findings in each individual case objectively, within the framework of the prescribed standards, based on their own expertise.

The vehicle inspection takes place in a fully assembled, unassembled state.

Damage or defects that can only be detected during disassembly/diagnostic work or through further investigation remain within the realm of prognostic risk. An increased risk exists due to concealed defects caused by fraudulent misrepresentation and which were not identifiable by the expert.

Damage or defects resulting from normal use or wear and tear of the vehicle will be accepted in accordance with the applicable standard.

There was no explicit identification or monetary consideration of the expected features within the product.

Features which, in their nature and extent, slightly exceed normal use but do not constitute unacceptable damage, will be documented and indicated as signs of wear, if applicable.

Damage or defects that, according to the applicable standard, can no longer be attributed to normal use or wear and tear are listed under "Value Reducing Factors" in the product description.

Depending on the product specification, a monetary ID can be provided. If this takes place, the costs can be 100% d or pro rata depending on the vehicle's age and mileage.

Previous damages

According to available information previous damages were repaired at the vehicle. Traces of repairs, which allow conclusions about the area of repair, were not recognizable during the inspection.

Comments

Vollständige Servicehistorie gemäß Auftraggeber Information.

- Winterradsatz ist kein Bestandteil des Auslieferungsumfangs.



Figure 1: Diagonal front (left)



Figure 2: Diagonal front (right)



Figure 3: Diagonal rear (left)



Figure 4: Diagonal rear (right)



Figure 5: Interior - front



Figure 6: Interior - rear

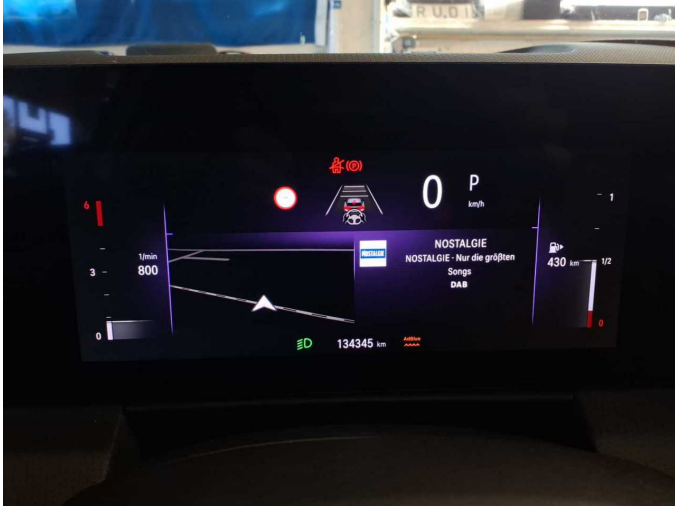

Figure 7: Instrument cluster



Figure 8: Instrument panel



Figure 9: Interior 360° view



Figure 10: Cargo area

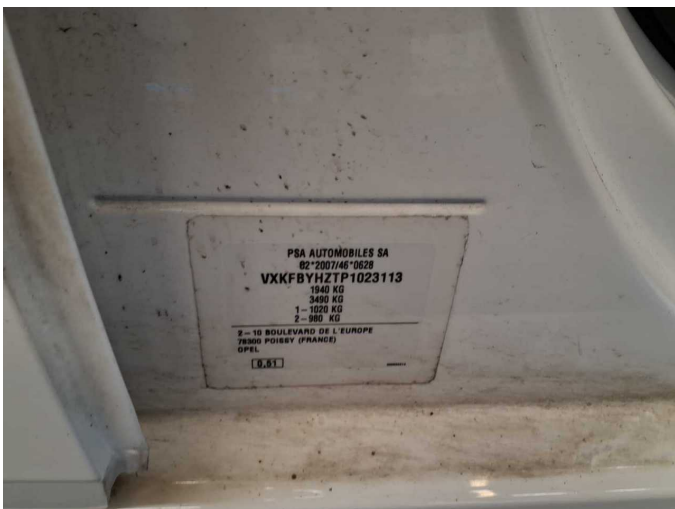

Figure 11: VIN



Figure 12: Mounted tyres



Figure 13: Documents



Figure 14: Documents



Figure 15: Documents

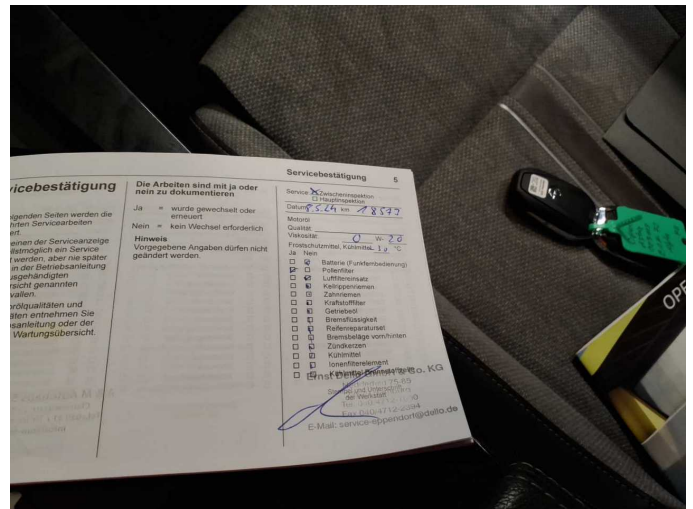

Figure 16: Documents

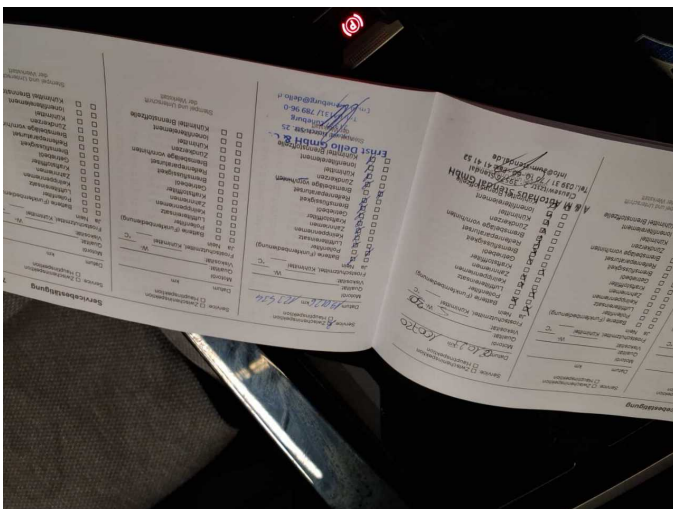

Figure 17: Documents

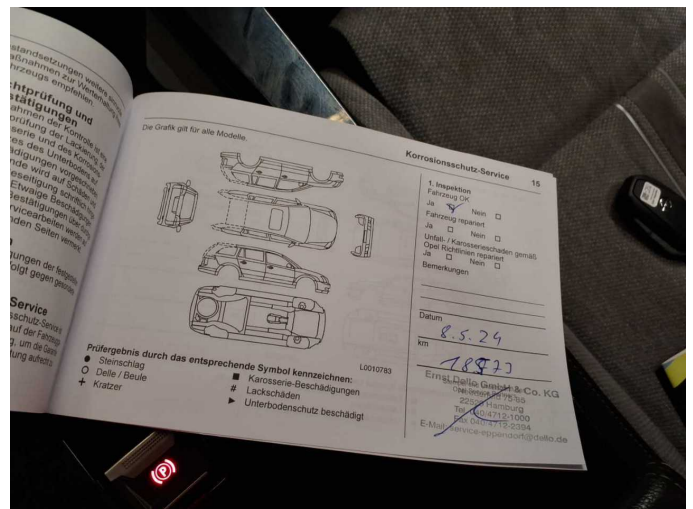

Figure 18: Documents



Figure 19: Additional tyres

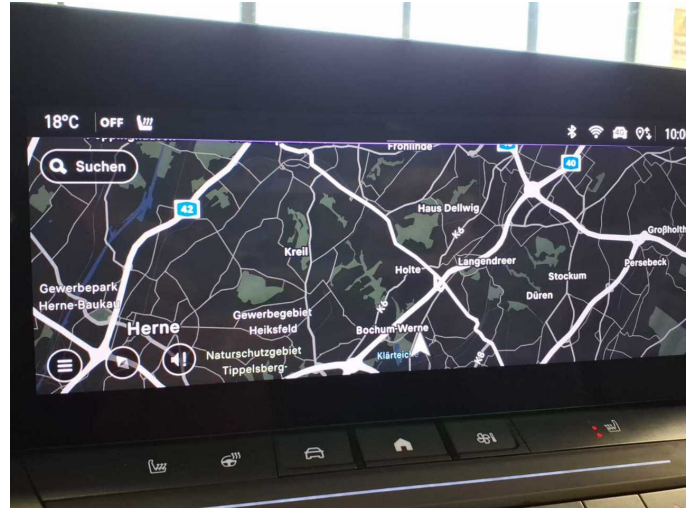

Figure 20: Navigation



Figure 21: Misc.



Figure 22: Misc.



Figure 23: Misc.



Figure 24: Misc.

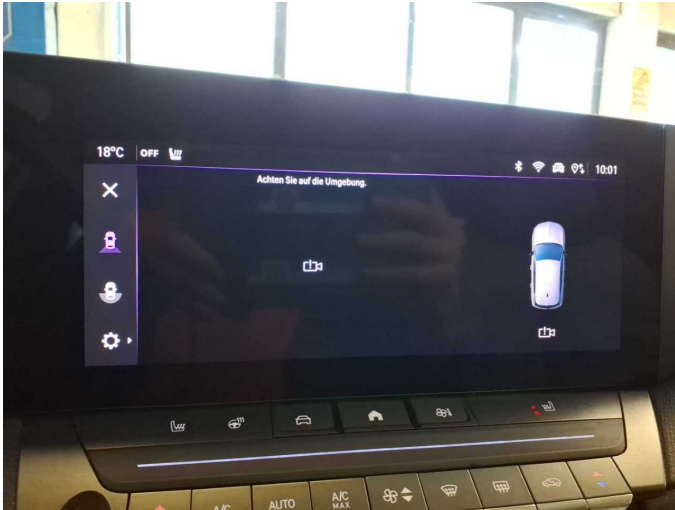

Figure 25: Misc.



Figure 26: Misc.



Figure 27: Misc.



Figure 28: Misc.



Figure 29: Misc.



Figure 30: Misc.



Figure 31: Misc.



Figure 32: Misc.



Figure 33: Misc.



Figure 34: Misc.



Figure 35: Misc.



Figure 36: Misc.



Figure 37: Misc.



Figure 38: Misc.

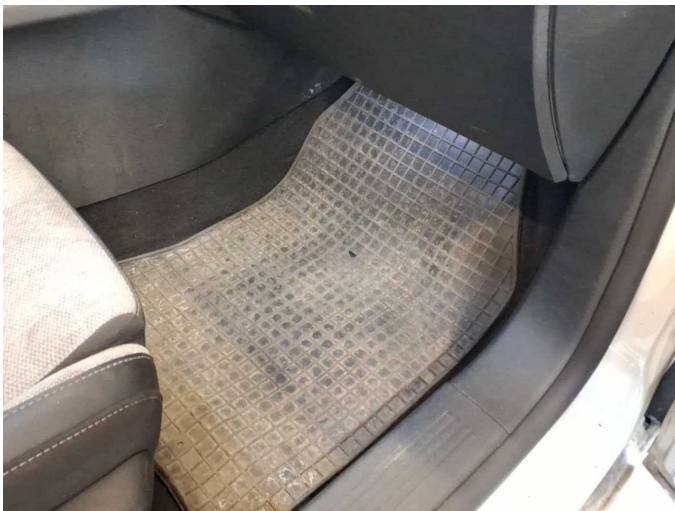

Damage 1: Trim / covers: Floor mats - Holes - Replace



Damage 1: Trim / covers: Floor mats - Holes - Replace



Damage 2: Body: Body - Glued / labelled - De-glug / neutralise



Damage 2: Body: Body - Glued / labelled - De-glug / neutralise



Damage 3: Door - rear right side: Door (Innen) - dent(s) - Smooth repair work



Damage 3: Door - rear right side: Door (Innen) - dent(s) - Smooth repair work



Damage 4: Trim / covers: C-pillar - trim - interior, right side - Loose - Un- / install



Damage 4: Trim / covers: C-pillar - trim - interior, right side - Loose - Un- / install

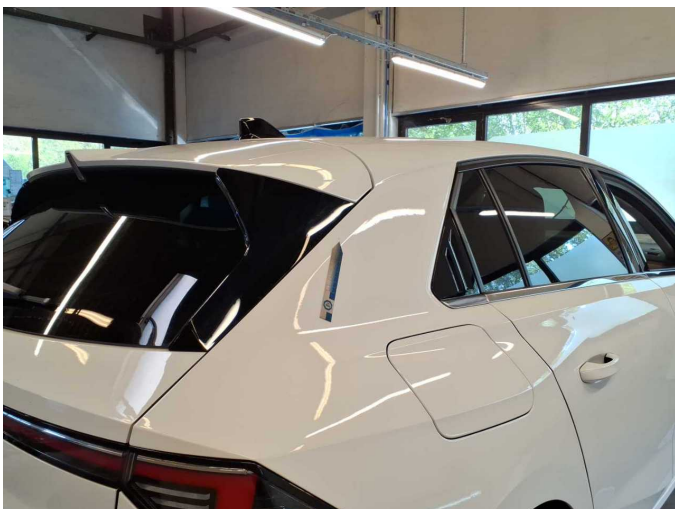

Damage 5: Side panel - rear right side: Side panel - Scratch(es) - Smart repair



Damage 5: Side panel - rear right side: Side panel - Scratch(es) - Smart repair



Damage 6: 2nd wheel set: 1 tyre - Damaged - Replace



Damage 6: 2nd wheel set: 1 tyre - Damaged - Replace

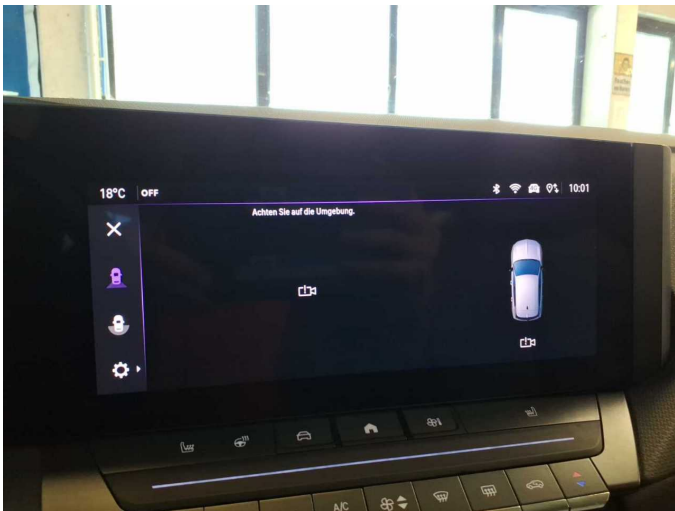

Damage 7: Electronic systems: Rear view camera - Non-operational - Perform diagnosis



Damage 8: Trim / covers: Trim / covers (Lüftungsgitter verstellhebel) - Missing - Replace

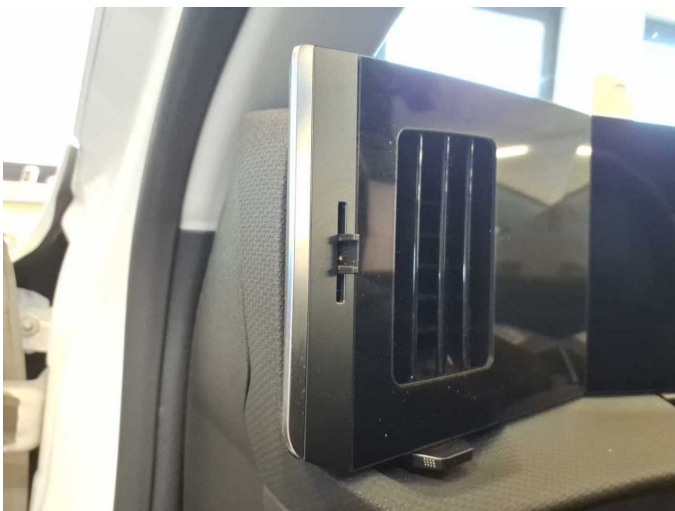

Damage 8: Trim / covers: Trim / covers (Lüftungsgitter verstellhebel) - Missing - Replace



Damage 9: Roof: Roof rail - left side - dent(s) - Smooth repair work



Damage 9: Roof: Roof rail - left side - dent(s) - Smooth repair work



Damage 10: Bonnet: Insulation lining - Damage caused by marten / rodent - Replace



Damage 10: Bonnet: Insulation lining - Damage caused by marten / rodent - Replace



Damage 11: Rear bumper: Spoiler (Zierleiste) - Broken / torn - Replace



Damage 11: Rear bumper: Spoiler (Zierleiste) - Broken / torn - Replace



Damage 12: Interior: Interior (Sitze) - Soiled - Clean



Damage 12: Interior: Interior (Sitze) - Soiled - Clean



Damage 12: Interior: Interior (Sitze) - Soiled - Clean

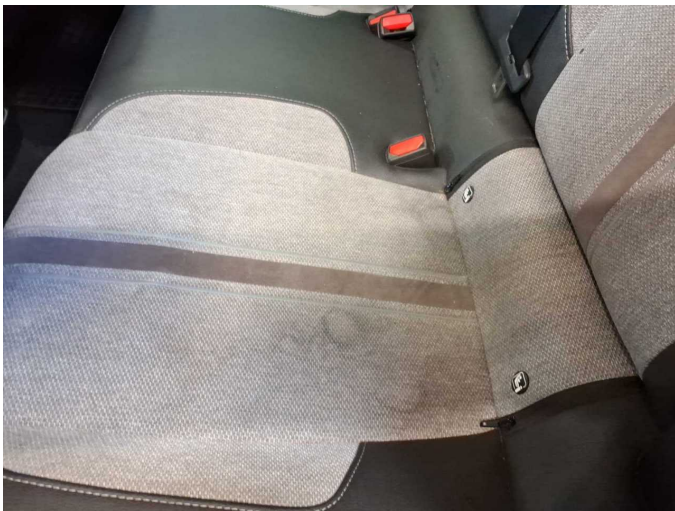

Damage 12: Interior: Interior (Sitze) - Soiled - Clean



Damage 12: Interior: Interior (Sitze) - Soiled - Clean



Damage 12: Interior: Interior (Sitze) - Soiled - Clean



Damage 12: Interior: Interior (Sitze) - Soiled - Clean



Damage 12: Interior: Interior (Sitze) - Soiled - Clean



Damage 13: Side panel - rear right side: Sill - Dent / paintcoat damage - Smart repair



Damage 13: Side panel - rear right side: Sill - Dent / paintcoat damage - Smart repair

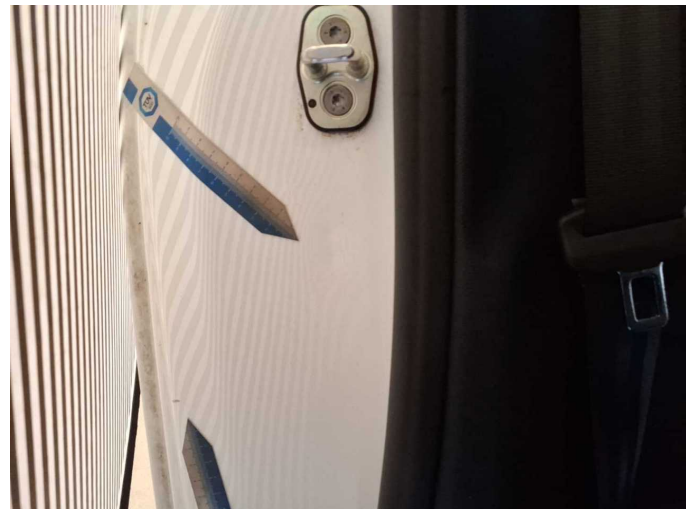

Damage 13: Side panel - rear right side: Sill - Dent / paintcoat damage - Smart repair



Damage 14: Engine: Engine cowling - lower - Broken / torn - Replace



Damage 14: Engine: Engine cowling - lower - Broken / torn - Replace



Damage 14: Engine: Engine cowling - lower - Broken / torn - Replace



Damage 15: Body: Underbody panelling (Rechts und links) - Broken / torn - Replace



Damage 15: Body: Underbody panelling (Rechts und links) - Broken / torn - Replace

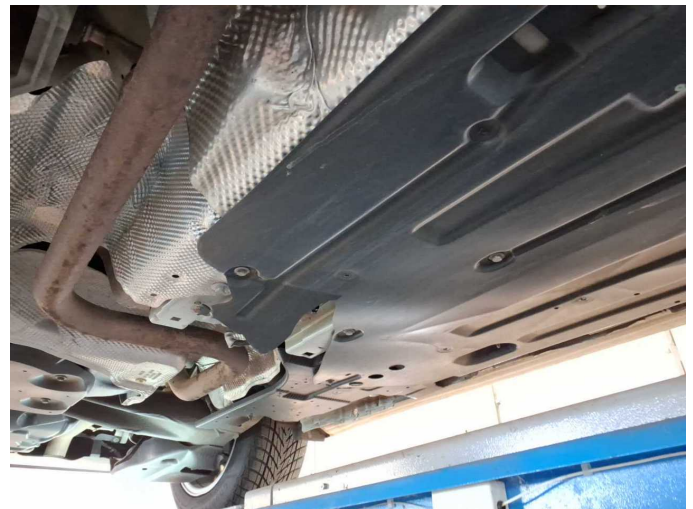

Damage 15: Body: Underbody panelling (Rechts und links) - Broken / torn - Replace



Damage 15: Body: Underbody panelling (Rechts und links) - Broken / torn - Replace



Damage 16: Rear bumper: Spoiler - Scratch(es) - Paint



Damage 16: Rear bumper: Spoiler - Scratch(es) - Paint



Damage 17: Rear bumper: Rear bumper - Scratch(es) - Paint



Damage 17: Rear bumper: Rear bumper - Scratch(es) - Paint



Damage 17: Rear bumper: Rear bumper - Scratch(es) - Paint



Damage 17: Rear bumper: Rear bumper - Scratch(es) - Paint



Damage 17: Rear bumper: Rear bumper - Scratch(es) - Paint



Damage 17: Rear bumper: Rear bumper - Scratch(es) - Paint



Damage 17: Rear bumper: Rear bumper - Scratch(es) - Paint



Damage 17: Rear bumper: Rear bumper - Scratch(es) - Paint

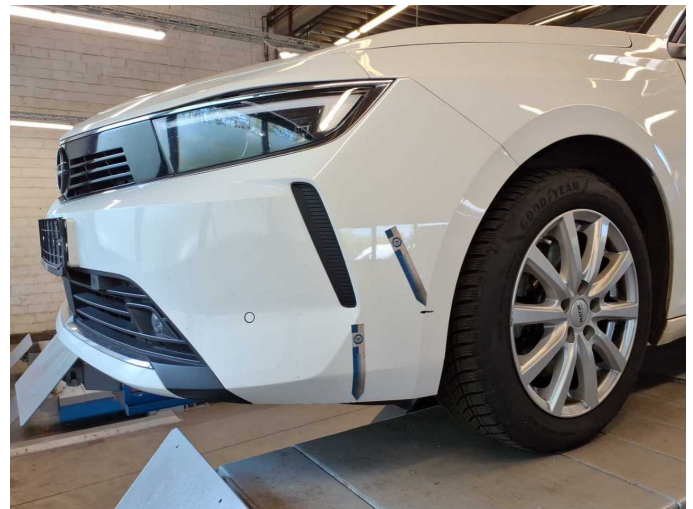

Damage 18: Front bumper: Front bumper - Scratch(es) - Paint

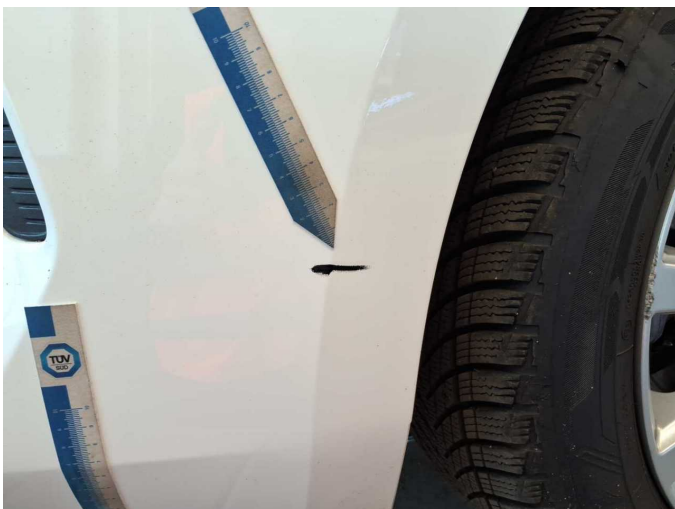

Damage 18: Front bumper: Front bumper - Scratch(es) - Paint



Damage 18: Front bumper: Front bumper - Scratch(es) - Paint



Damage 18: Front bumper: Front bumper - Scratch(es) - Paint



Damage 18: Front bumper: Front bumper - Scratch(es) - Paint



Damage 19: Roof: Roof - Dent / paintcoat damage - Repair and paint



Damage 19: Roof: Roof - Dent / paintcoat damage - Repair and paint



Damage 19: Roof: Roof - Dent / paintcoat damage - Repair and paint



Damage 19: Roof: Roof - Dent / paintcoat damage - Repair and paint



Damage 19: Roof: Roof - Dent / paintcoat damage - Repair and paint



Damage 20: 2nd wheel set: Alloy rim set - complete - Scratch(es) - Replace



Damage 20: 2nd wheel set: Alloy rim set - complete - Scratch(es) - Replace



Damage 20: 2nd wheel set: Alloy rim set - complete - Scratch(es) - Replace



Damage 20: 2nd wheel set: Alloy rim set - complete - Scratch(es) - Replace



Damage 20: 2nd wheel set: Alloy rim set - complete - Scratch(es) - Replace



Damage 20: 2nd wheel set: Alloy rim set - complete - Scratch(es) - Replace



Damage 20: 2nd wheel set: Alloy rim set - complete - Scratch(es) - Replace

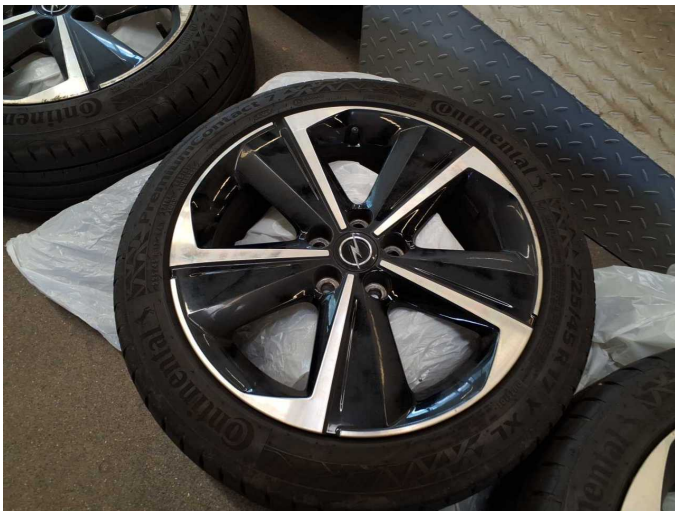

Damage 20: 2nd wheel set: Alloy rim set - complete - Scratch(es) - Replace



Damage 20: 2nd wheel set: Alloy rim set - complete - Scratch(es) - Replace



Damage 20: 2nd wheel set: Alloy rim set - complete - Scratch(es) - Replace



Damage 20: 2nd wheel set: Alloy rim set - complete - Scratch(es) - Replace



Damage 20: 2nd wheel set: Alloy rim set - complete - Scratch(es) - Replace



Damage 20: 2nd wheel set: Alloy rim set - complete - Scratch(es) - Replace



Damage 20: 2nd wheel set: Alloy rim set - complete - Scratch(es) - Replace



Damage 20: 2nd wheel set: Alloy rim set - complete - Scratch(es) - Replace



Damage 20: 2nd wheel set: Alloy rim set - complete - Scratch(es) - Replace



Damage 20: 2nd wheel set: Alloy rim set - complete - Scratch(es) - Replace



Damage 20: 2nd wheel set: Alloy rim set - complete - Scratch(es) - Replace



Repainting 1: Roof rail - right side



Repainting 2: Side panel - rear right side



Repainting 3: Door - rear right side



Repainting 4: Door - front right side



Wartungshistorie

(gemäß Auftraggeber Informationen)

Fahrgestellnummer: VXKFBYHZTP1023113

Hersteller / Modell: OPEL OPEL Astra 1.5 D Automatik Business Elegance

Datum	KM-Stand	Beschreibung
19.03.2026	133.620	HU + AU
19.01.2026	123.434	Bremse Sonstiges; Bremsklötze vorne; Bremsscheiben + Klötze v; Bremsscheiben vorne; Motoröl b. Wartung; Ölfilter ern; Regelwartungsdienst; Wartung Sonstiges
02.10.2025	100.720	Bremse Sonstiges; Bremsklötze hinten; Bremsscheiben hinten; Kraftstofffilter ern; Luftfiltereinsatz ern; Motoröl b. Wartung; Ölfilter ern; Regelwartungsdienst; Wartung Sonstiges
10.06.2025	78.520	Bremsflüssigkeit; Bremsflüssigkeit ern; Motoröl b. Wartung; Ölfilter ern; Regelwartungsdienst; Wartung Sonstiges
22.05.2025	75.035	Bremse Sonstiges; Bremsklötze hinten; Bremsscheiben hinten; Wartung Sonstiges; Wartung Sonstiges
24.03.2025	61.258	Bremse Sonstiges; Bremsklötze hinten; Bremsklötze vorne; Bremsscheiben hinten; Bremsscheiben vorne
12.11.2024	41.237	Kraftstofffilter ern; Luftfiltereinsatz ern; Motoröl b. Wartung; Ölfilter ern; Regelwartungsdienst; Systemtest/Eigendiagnose; Wartung Sonstiges
08.05.2024	18.573	Motoröl b. Wartung; Ölfilter ern; Regelwartungsdienst; Wartung Sonstiges