

Expertise

Protocol number: 46094838
Order No. / Reference: 26512161
Inspection date: 18 Jun 2026

Manufacturer: Opel

Model: Astra Sports Tourer 1.5 D Automatik Business Elegance

VIN: VXKFCYHZTP1100812



Vehicle details

Manufacturer / Type / Model / Equipment

Opel Astra Sports Tourer 1.5 D Automatik Business Elegance

Vehicle Identification number VXKFCYHZTP1100812

Mileage (Read) 65,803 km

First registration 26 Mar 2024

Number of holders 1

Power / Engine displacement 96 kw / 1,499 ccm

Fuel type / Cylinder Diesel / 4

Gearbox / Number of gears Automatic / 8

Type of drive Front drive

Type of vehicle Station wagon

Colour / colour code Arktisweiß

Doors / Seats 5 / 5

Upholstery type Cloth / leather combination

Colour of upholstery Grey-Black



Vehicle details

Maintenance booklet / proof	Non-existent	Next maintenance in	
Key is / should be	2 / 2	FZG documents	ZB#2 (B) was available (copy), ZB#1 (S) was not available.
		Letter No.	HB418971
Previous damage / Accident	None detectable	Repainting	None detectable
Inspection conditions	sufficient	Lifting equipment / pit	No
Test drive	Not performed	Engine function test	Performed
Manufacturer key number/ type code number	1889 / AEY 00107		
Emission standard	EURO6;WLTP;EA;PI/CI;M, N1, N2	fine dust sticker	
Permitted total weight	1,980 kg	Empty weight	

Tyres

Mounted tyres

#	Tyre size	Type of tyre	Manufacturer	Tread depth
1)	225/45 R17 94Y	Summer tyres on Light alloy	Michelin	6mm / 6mm
2)	225/45 R17 94Y	Summer tyres on Light alloy	Michelin	4mm / 4mm

Additional tyres

#	Tyre size	Type of tyre	Manufacturer	Tread depth
1)	205/55 R16 91H	Winter tyres on Steel rim with wheel cover	Fulda	5mm / 5mm
2)	205/55 R16 91H	Winter tyres on Steel rim with wheel cover	Fulda	6mm / 6mm

Replacement

Typ	Tyre size	Type of tyre	Manufacturer	Tread depth
Tirefit		Expiration date 08/2028		

Legend: Tread depth information for the left tire is listed first, for the right tire it is listed second on the axle in the direction of travel.



Equipment

Standard equipment

- | | |
|--|---|
| <ul style="list-style-type: none"> • Storage compartments • Airbag: Front airbags, driver and front passenger • Airbag: Front and rear outer head airbags • Automatic activation of the hazard warning lights • Exterior mirror housings in black • On-board computer • Roof rails • Tachometer • Electronic Stability Program (ESP) and Traction Control with engine and brake intervention (TCPlus) • Transmission: 8-speed automatic transmission • rear window wiper • Wiring harness for trailer hitch • Dual-zone automatic climate control • Paintwork: Roof in car color • LED interior lighting • Steering wheel: Leather steering wheel, flattened, perforated, with steering wheel remote control and paddle shifters • Navigation system • Electric parking brake • Tire pressure monitoring system • 180-degree reversing camera • Keyless locking and starting system Keyless Open & Start • safety net • Heated seats, driver and passenger • Solar Protect thermal insulation glazing • 12V power outlet in the center console • Electronic immobilizer • Central locking with remote control | <ul style="list-style-type: none"> • Airbag: Chest-pelvis-side airbags, driver and front passenger • Anti-lock braking system (ABS) • Exterior mirrors, electrically adjustable, heated and folding • Hill Start Assist • third brake light • Diesel particulate filter (DPF) maintenance-free • Electronic brake force distribution (EBD) • Electric windows front and rear • Front collision warning system • Back window, heater • Interior rearview mirror, automatically dimming • Air conditioning: Intelli-Air air quality system "Clean Cabin" • Front headrests and 3 rear headrests, height adjustable • LED ambient lighting • LED headlights • Steering wheel heating • Illuminated makeup mirrors in both sun visors • Center armrest, front and rear • Fog light • Tire repair kit • Wheels: Alloy wheels 7.5 J x 17 (5 spokes) in silver/black • Rear seat backrest folds forward in a 40:20:40 split • Seat belts: Three-point seat belts in all seats • Seats: Ergonomic active driver's seat, fabric/premium leatherette Isabella • Start/Stop System • Pre-wiring for ISOFIX child seat mounting system • Wireless Charging |
|--|---|

Extra equipment

- | | |
|---|--|
| <ul style="list-style-type: none"> • Paint finish: Solid | <ul style="list-style-type: none"> • Winter complete wheels |
|---|--|

Brief expert findings

Documents submitted	At the time of the inspection, the vehicle registration certificate Part 2 (title) was available, but the vehicle registration certificate Part 1 (document) was not. (Copy)
VIN comparison	The vehicle identification number (VIN) was read from the vehicle and its conformity with the submitted documents was confirmed by the undersigned during the inspection.
Inspection	The inspection conditions were sufficient for the assessment of the vehicle. No lifting equipment or pit was available for inspecting the vehicle. Therefore, inspection of the vehicle's underside was only possible to a limited extent.
Test drive	No test drive/shunting maneuver was carried out during the inspection of the vehicle.
Engine function test	An engine test run was performed.



Value reducing factors

No.	Component group	Description
1	Misc.	Inspection / maintenance - No evidence - No deduction
2	Misc.	Main inspection - No evidence - No deduction
3	2nd wheel set	1 wheel cover - Broken / torn - Replace
4	Boot lid / rear door	Boot lid - Glued / labelled - De-glue / neutralise
5	Trim / covers	Roof lining - Scratch(es) - Smart repair
6	Door - front left side	Door - Dent / paintcoat damage - Smart repair
7	Front bumper	Front bumper - Scratch(es) - Smart repair
8	Wheel / tyres	Tyre - rear right side (nicht fahrbereit) - Broken / torn - Replace
9	Wheel / tyres	Alloy rim - front left side - Scratch(es) - Loss in value
10	Side panel - rear left side	Side panel - Dent / paintcoat damage - Smooth repair work
11	Wheel / tyres	Alloy rim - rear right side - Scratch(es) - Replace
12	Wheel / tyres	Alloy rim - front right side - Scratch(es) - Replace
13	Interior	Boot cover / roller cover - dent(s) - Replace
14	Vehicle glazing	Windscreen - Stone chips - Replace
15	Rear bumper	Rear bumper (gestaucht) - Dent / paintcoat damage - Repair and paint
16	Roof	Roof - Dent / paintcoat damage - Repair and paint

Wear and tear

No.	Component group	Description
1	Side panel - rear right side	Side panel - dent(s) - No deduction
2	Wheel / tyres	Alloy rim - rear left side - Scratch(es) - No deduction
3	Documents	Service book - No evidence - No deduction

The vehicle shows signs of wear and tear commensurate with its age and use.

Order/Scope of Order

An order was placed to prepare a sales report for the described vehicle. This report includes the following:

- Description of key vehicle information
- Documentation of equipment features
(*Delivery by third-party service providers*)
- Documentation of damage, defects, missing parts
- Documentation of prior damage, unrepaired prior damage, repainting
- A brief visual or functional inspection of the equipment details, if possible.
(*Functional testing of driver assistance systems is not included in the scope of services!*)
- a photographic documentation of the vehicle



Basis for the order

This product is based on the guidelines for vehicle returns and valuations published by Alphabet Fleet GmbH. The expert makes the specific findings in each individual case objectively, within the framework of the prescribed standards, based on their own expertise.

The vehicle inspection takes place in a fully assembled, unassembled state.

Damage or defects that can only be detected during disassembly/diagnostic work or through further investigation remain within the realm of prognostic risk. An increased risk exists due to concealed defects caused by fraudulent misrepresentation and which were not identifiable by the expert.

Damage or defects resulting from normal use or wear and tear of the vehicle will be accepted in accordance with the applicable standard.

There was no explicit identification or monetary consideration of the expected features within the product.

Features which, in their nature and extent, slightly exceed normal use but do not constitute unacceptable damage, will be documented and indicated as signs of wear, if applicable.

Damage or defects that, according to the applicable standard, can no longer be attributed to normal use or wear and tear are listed under "Value Reducing Factors" in the product description.

Depending on the product specification, a monetary ID can be provided. If this takes place, the costs can be 100% d or pro rata depending on the vehicle's age and mileage.

Previous damages

No apparent prior damage that had been repaired could be found on the vehicle.



Figure 1: Diagonal front (left)



Figure 2: Diagonal front (right)



Figure 3: Diagonal rear (left)



Figure 4: Diagonal rear (right)



Figure 5: Interior - front

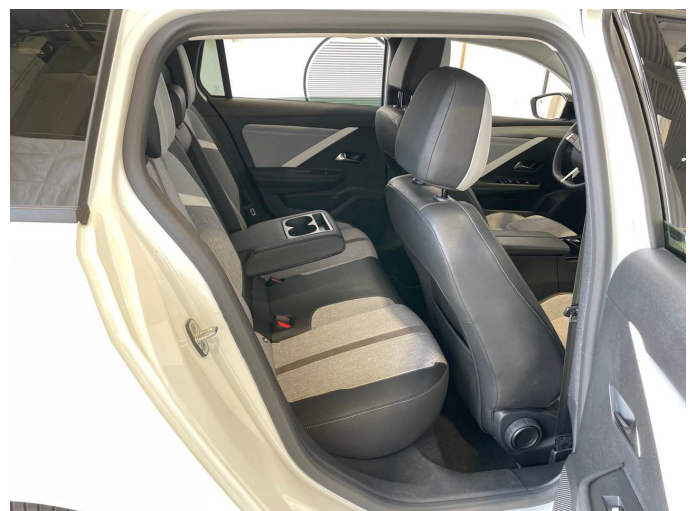

Figure 6: Interior - rear



Figure 7: Instrument cluster



Figure 8: Instrument panel



Figure 9: Interior 360° view



Figure 10: Cargo area



Figure 11: VIN



Figure 12: Mounted tyres



Figure 13: Documents



Figure 14: Additional tyres

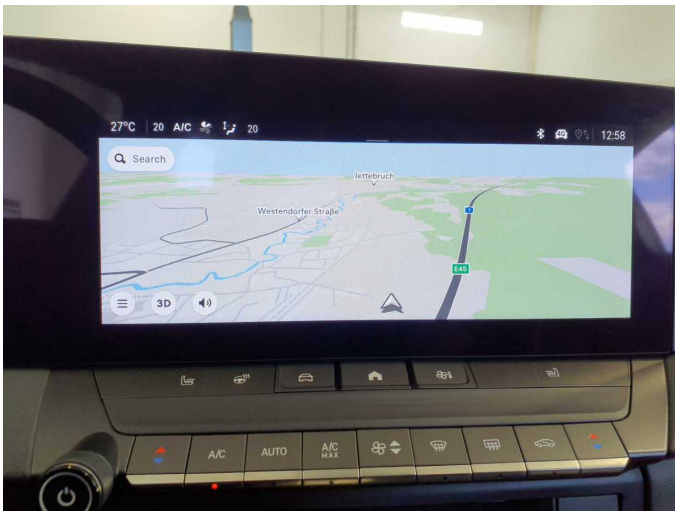

Figure 15: Navigation



Figure 16: Misc.



Figure 17: Misc.

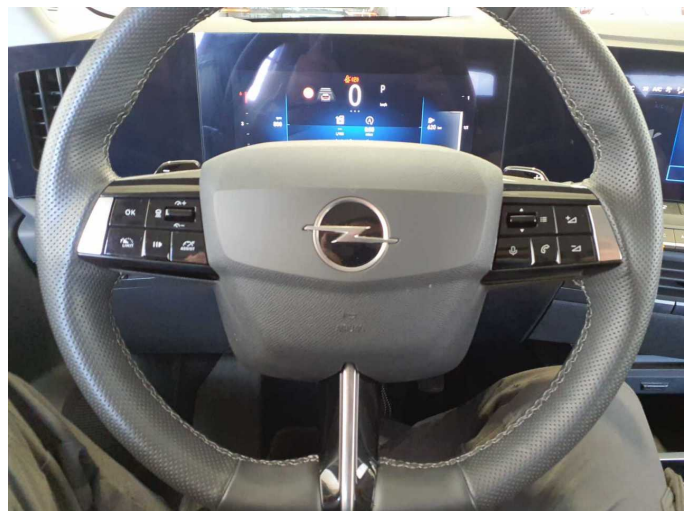

Figure 18: Misc.



Figure 19: Misc.



Figure 20: Misc.



Figure 21: Misc.



Figure 22: Misc.



Figure 23: Misc.

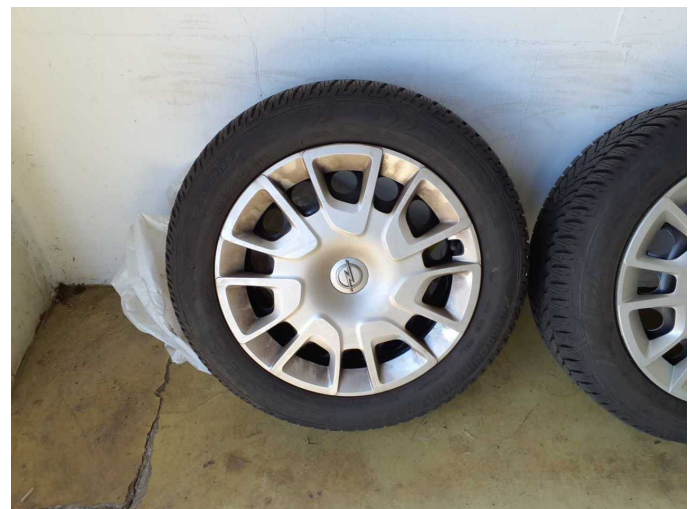

Figure 24: Misc.



Figure 25: Misc.



Figure 26: Misc.

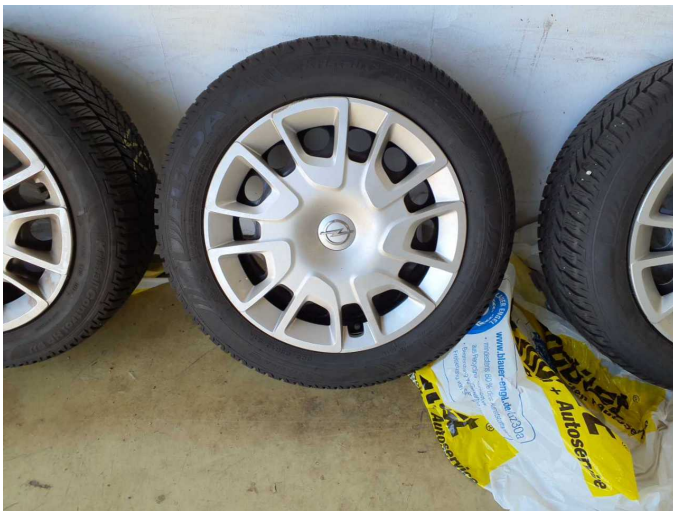

Damage 3: 2nd wheel set: 1 wheel cover - Broken / torn - Replace



Damage 3: 2nd wheel set: 1 wheel cover - Broken / torn - Replace

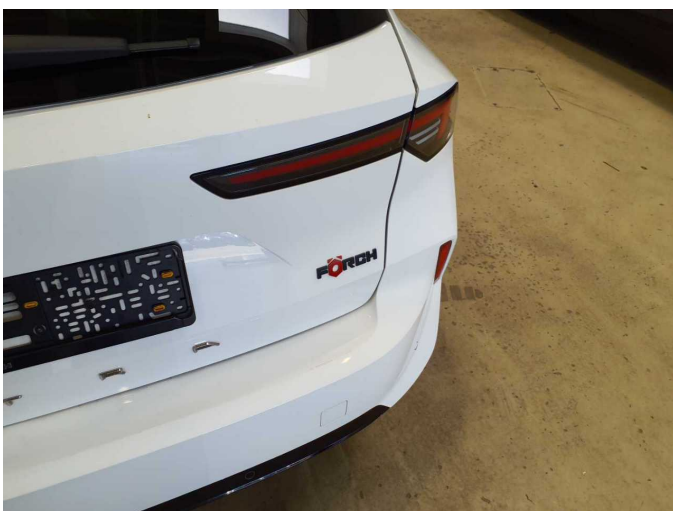

Damage 4: Boot lid / rear door: Boot lid - Glued / labelled - De-glue / neutralise

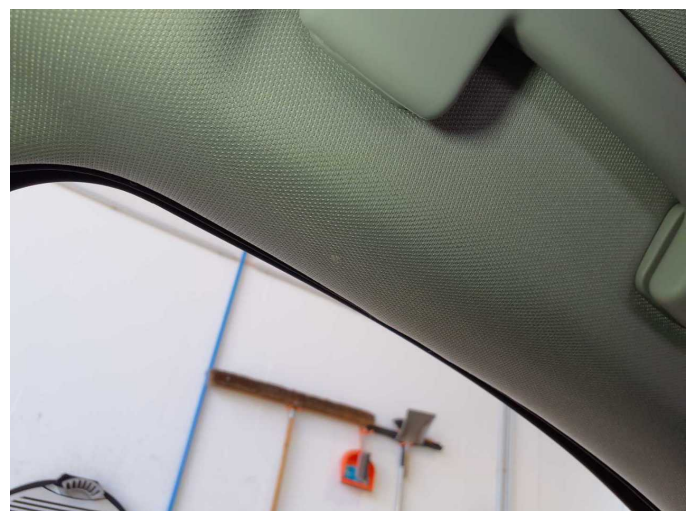

Damage 5: Trim / covers: Roof lining - Scratch(es) - Smart repair



Damage 5: Trim / covers: Roof lining - Scratch(es) - Smart repair



Damage 6: Door - front left side: Door - Dent / paintcoat damage - Smart repair



Damage 6: Door - front left side: Door - Dent / paintcoat damage - Smart repair



Damage 7: Front bumper: Front bumper - Scratch(es) - Smart repair



Damage 7: Front bumper: Front bumper - Scratch(es) - Smart repair



Damage 8: Wheel / tyres: Tyre - rear right side (nicht fahrbereit) - Broken / torn - Replace



Damage 8: Wheel / tyres: Tyre - rear right side (nicht fahrbereit) - Broken / torn - Replace



Damage 9: Wheel / tyres: Alloy rim - front left side - Scratch(es) - Loss in value



Damage 9: Wheel / tyres: Alloy rim - front left side - Scratch(es) - Loss in value



Damage 10: Side panel - rear left side: Side panel - Dent / paintcoat damage - Smooth repair work

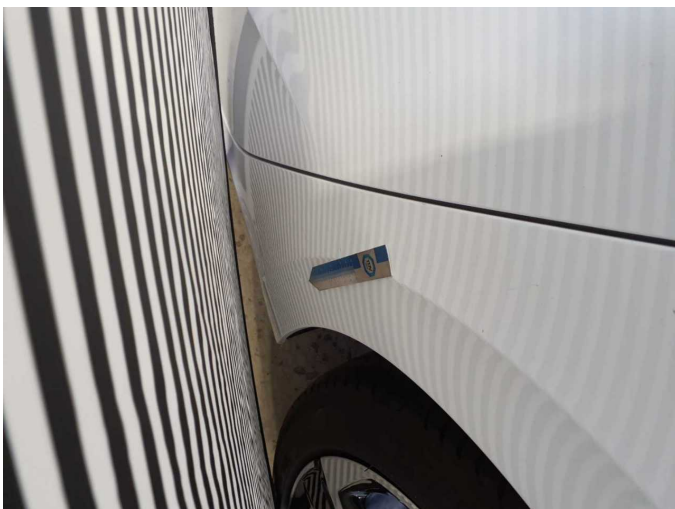

Damage 10: Side panel - rear left side: Side panel - Dent / paintcoat damage - Smooth repair work



Damage 10: Side panel - rear left side: Side panel - Dent / paintcoat damage - Smooth repair work



Damage 10: Side panel - rear left side: Side panel - Dent / paintcoat damage - Smooth repair work



Damage 11: Wheel / tyres: Alloy rim - rear right side - Scratch(es) - Replace



Damage 11: Wheel / tyres: Alloy rim - rear right side - Scratch(es) - Replace



Damage 11: Wheel / tyres: Alloy rim - rear right side - Scratch(es) - Replace

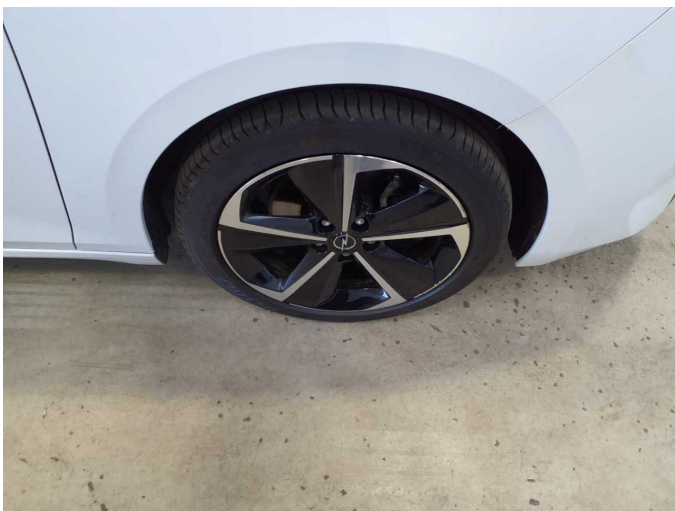

Damage 12: Wheel / tyres: Alloy rim - front right side - Scratch(es) - Replace



Damage 12: Wheel / tyres: Alloy rim - front right side - Scratch(es) - Replace



Damage 12: Wheel / tyres: Alloy rim - front right side - Scratch(es) - Replace



Damage 13: Interior: Boot cover / roller cover - dent(s) - Replace



Damage 13: Interior: Boot cover / roller cover - dent(s) - Replace



Damage 14: Vehicle glazing: Windscreen - Stone chips - Replace



Damage 14: Vehicle glazing: Windscreen - Stone chips - Replace

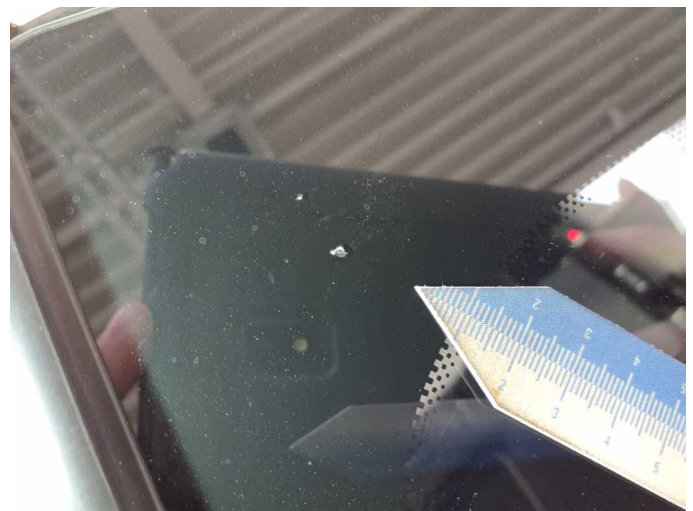

Damage 14: Vehicle glazing: Windscreen - Stone chips - Replace



Damage 15: Rear bumper: Rear bumper (gestaucht) - Dent / paintcoat damage - Repair and paint



Damage 15: Rear bumper: Rear bumper (gestaucht) - Dent / paintcoat damage - Repair and paint



Damage 15: Rear bumper: Rear bumper (gestaucht) - Dent / paintcoat damage - Repair and paint



Damage 15: Rear bumper: Rear bumper (gestaucht) - Dent / paintcoat damage - Repair and paint



Damage 16: Roof: Roof - Dent / paintcoat damage - Repair and paint

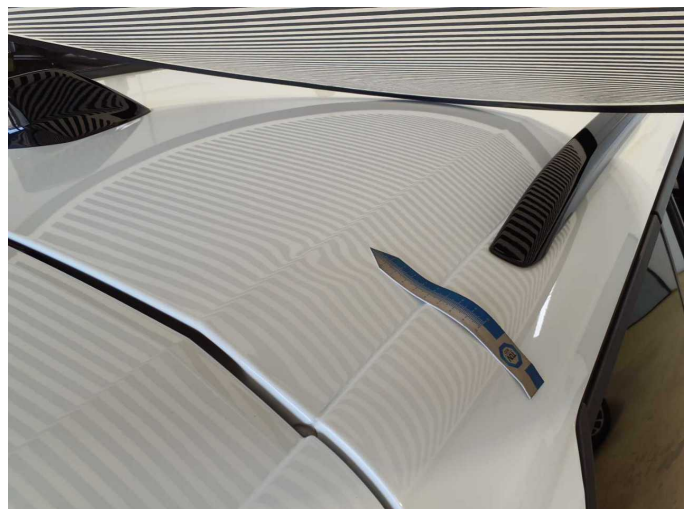

Damage 16: Roof: Roof - Dent / paintcoat damage - Repair and paint



Damage 16: Roof: Roof - Dent / paintcoat damage - Repair and paint



Damage 16: Roof: Roof - Dent / paintcoat damage - Repair and paint

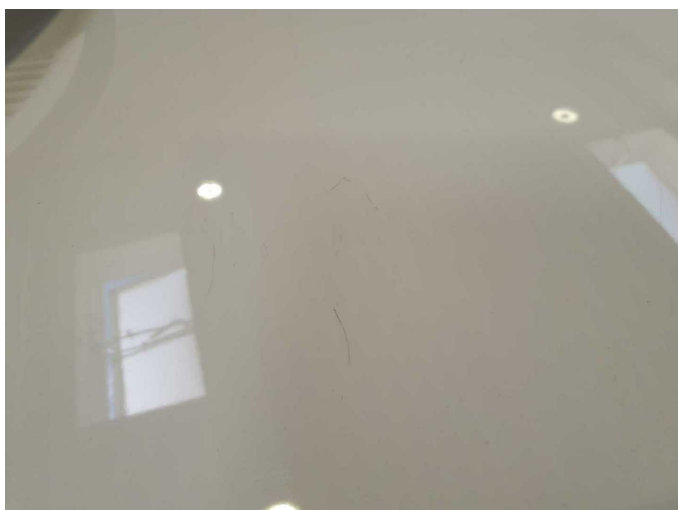

Damage 16: Roof: Roof - Dent / paintcoat damage - Repair and paint