

Expertise

Protocol number: 45900514
Order No. / Reference: 26479469
Inspection date: 11 Jun 2026

Manufacturer: Seat

Model: Tarraco 2.0 TDI SCR DSG FR

VIN: VSSZZZKN5PW007221



Vehicle details

Manufacturer / Type / Model / Equipment

Seat Tarraco 2.0 TDI SCR DSG FR

Vehicle Identification number VSSZZZKN5PW007221

Mileage (Read) 107,246 km

First registration 22 Mar 2023

Number of holders 2

Power / Engine displacement 110 kw / 1,968 ccm

Fuel type / Cylinder Diesel / 4

Gearbox / Number of gears Automatic / 7

Type of drive Front drive

Type of vehicle SUV

Colour / colour code Delfin Grau Metallic

Doors / Seats 5 / 5

Upholstery type Alcantara / cloth

Colour of upholstery Black-Anthracite



Vehicle details

Maintenance booklet / proof	digital proof / complete	Next maintenance in	14,400 km
Last service on / at	04/2026 at 106,808 km		
Key is / should be	2 / 2	FZG documents	ZB#2 (B) was available (copy), ZB#1 (S) was not available.
		Letter No.	GQ499060
Previous damage / Accident	None detectable	Repainting	None detectable
Inspection conditions	sufficient	Lifting equipment / pit	yes
Test drive	Not performed	Engine function test	Performed
Manufacturer key number/ type code number	7593 / AOR 03287		
Emission standard	EURO6;WLTP;AP;PI/CI; M, N1 I	fine dust sticker	
Permitted total weight	2,270 kg	Empty weight	

Tyres

Mounted tyres

#	Tyre size	Type of tyre	Manufacturer	Tread depth
1)	255/45 R19 100V	Summer tyres on Light alloy	Pirelli	4mm / 4mm
2)	255/45 R19 100V	Summer tyres on Light alloy	Pirelli	4mm / 4mm

Additional tyres

#	Tyre size	Type of tyre	Manufacturer	Tread depth
1)	215/65 R17 99H	Winter tyres on Light alloy	Michelin	4mm / 4mm
2)	215/65 R17 99H	Winter tyres on Light alloy	Michelin	6mm / 6mm

Replacement

Typ	Tyre size	Type of tyre	Manufacturer	Tread depth
	Tirefit	Expiration date 02/2027		

Legend: Tread depth information for the left tire is listed first, for the right tire it is listed second on the axle in the direction of travel.



Equipment

Standard equipment

- 12V socket at the front
- Storage pocket on the back of the front seats
- Ambient lighting (multicolored) in the door panels
- Adaptive Cruise Control (ACC) up to 210 km/h
- Exterior mirror housings in Cosmo Grey
- Chrome applications in the interior
- Black headliner
- Diesel particulate filter and SCR catalyst
- Three-point automatic seat belts, front and rear
- Electronic parking brake including auto-hold function
- Electric windows front and rear
- Gear recommendation display
- Luggage compartment cover
- Illuminated glove compartment
- LED taillights
- Rear spoiler in car color
- ISOFIX child seat restraint system
- Climatronic air conditioning system with 3 climate zones and rear control unit
- Steering wheel: Multifunction steering wheel in leather
- Light sensor with automatic headlight control
- Fatigue detection
- LED fog lights with cornering light function
- Park Assist with front and rear parking aid
- Radio: Media System Plus
- Rain sensor
- Wheels: 4 "Exclusive II" light-alloy wheels, diamond-turned finish
- Paddle shifters on the steering wheel
- SEAT Drive Profile with "Driving Experience" button and progressive steering
- Side trim strips in Cosmo Grey
- Seats: Driver's seat electrically adjustable with memory function
- Seats: Sports seats with integrated headrests in the front
- Seats: Front seats with height adjustment
- Sport pedals in aluminum look
- Start-stop technology
- Front door sill trims in aluminum look, illuminated
- Variable luggage compartment floor
- Lashing eyes in the luggage compartment
- Full LED headlights
- Thermal insulation glazing
- Storage compartment for glasses
- Airbags
- Automatic coming-home and leaving-home function
- Electrically adjustable, folding and heated exterior mirrors
- Turn signals and welcome light integrated into the exterior mirrors
- Roof rails in black
- Electronic differential lock (XDS)
- Third brake light
- Electronic Stability Control (ESC)
- Footwell lighting
- Luggage compartment, illuminated
- Transmission: 7-speed DSG automatic transmission
- Electrically operated tailgate (opening & closing)
- Rear window wiper and rear window heater
- Interior mirror automatically dimming
- Body covers on the wheel arches
- Headrests, 2 front, 3 rear
- Black radiator grille
- Reading lights, 2 in the front and 2 in the rear
- Center console with integrated storage compartment, center armrest, cup holders
- Emergency call service
- Upholstery: Fabric/Alcantara
- Radio accessories: FullLink
- Tire pressure monitoring system
- Wheels: Tyre fit
- Rear view camera
- SEAT CONNECT
- Side windows from the 2nd row of seats and rear window are dark tinted.
- Electromechanical power steering
- Seats: Lumbar support for driver and front passenger
- Seats: Rear bench seat longitudinally adjustable and asymmetrically split and foldable
- Sun visors with illuminated makeup mirror
- Lane departure warning system
- LED daytime running lights
- Front Assist area monitoring system with City Emergency Braking function
- Virtual Cockpit
- Electronic immobilizer
- Central locking, including tailgate, with remote control



Extra equipment

- Luggage partition net (including remote release for folding down the rear seat backrest)
- Package: Chrome package (chrome trim on the side windows - roof rails in silver)
- Package: Storage Package (FR) (Comfort storage tray in the headliner - luggage compartment net)
- Package: XL Driving Assistance Package for Navigation System (High Beam Assist - Side Assist - Travel Assist - Emergency Assist - Pre-Crash Assist with Rollover Detection - Leather Multifunction Steering Wheel, Heated - Traffic Sign Recognition - Adaptive Cruise Control (ACC) up to 210 km/h with Predictive Speed Control)
- Heated and infrared-reflective windshield
- Navigation system with 9.2" color touchscreen (online infotainment function - prepared for the use of extended mobile online services - voice control - navigation data incl. MAPCARE - Full Link - Android Auto - Apple CarPlay incl. Full Link Wireless)
- Paint finish: Metallic
- Radio accessories: Wireless charger in the storage compartment of the center console
- Swiveling towbar with electric release

Brief expert findings

Documents submitted	At the time of the inspection, the vehicle registration certificate Part 2 (title) was available, but the vehicle registration certificate Part 1 (document) was not. (Copy)
VIN comparison	The vehicle identification number (VIN) was read from the vehicle and its conformity with the submitted documents was confirmed by the undersigned during the inspection.
Inspection	The inspection conditions were sufficient for the assessment of the vehicle. Lifting equipment and/or a pit were available for examining the vehicle.
Test drive	No test drive/shunting maneuver was carried out during the inspection of the vehicle.
Engine function test	An engine test run was performed.

Value reducing factors

No.	Component group	Description
1	Equipment	Vehicle key (Batterie) - Empty - Replace
2	Door - front left side	Door - dent(s) - Smooth repair work

Wear and tear

No.	Component group	Description
1	Misc.	Main inspection - No evidence - No deduction

The vehicle shows signs of wear and tear commensurate with its age and use.

Order/Scope of Order

An order was placed to prepare a sales report for the described vehicle. This report includes the following:

- Description of key vehicle information
- Documentation of equipment features
(*Delivery by third-party service providers*)
- Documentation of damage, defects, missing parts
- Documentation of prior damage, unrepaired prior damage, repainting
- A brief visual or functional inspection of the equipment details, if possible.
(*Functional testing of driver assistance systems is not included in the scope of services!*)
- a photographic documentation of the vehicle



Basis for the order

This product is based on the guidelines for vehicle returns and valuations published by Alphabet Fleet GmbH. The expert makes the specific findings in each individual case objectively, within the framework of the prescribed standards, based on their own expertise.

The vehicle inspection takes place in a fully assembled, unassembled state.

Damage or defects that can only be detected during disassembly/diagnostic work or through further investigation remain within the realm of prognostic risk. An increased risk exists due to concealed defects caused by fraudulent misrepresentation and which were not identifiable by the expert.

Damage or defects resulting from normal use or wear and tear of the vehicle will be accepted in accordance with the applicable standard.

There was no explicit identification or monetary consideration of the expected features within the product.

Features which, in their nature and extent, slightly exceed normal use but do not constitute unacceptable damage, will be documented and indicated as signs of wear, if applicable.

Damage or defects that, according to the applicable standard, can no longer be attributed to normal use or wear and tear are listed under "Value Reducing Factors" in the product description.

Depending on the product specification, a monetary ID can be provided. If this takes place, the costs can be 100% d or pro rata depending on the vehicle's age and mileage.

Previous damages

No apparent prior damage that had been repaired could be found on the vehicle.

Comments

Der beiliegende Radsatz ist nicht Bestandteil der vorliegenden Fahrzeugausstattung.

Wartungshistorie gemäß Auftraggeber Informationen.



Figure 1: Diagonal front (left)



Figure 2: Diagonal front (right)



Figure 3: Diagonal rear (left)



Figure 4: Diagonal rear (right)



Figure 5: Interior - front



Figure 6: Interior - rear



Figure 7: Instrument cluster



Figure 8: Instrument panel

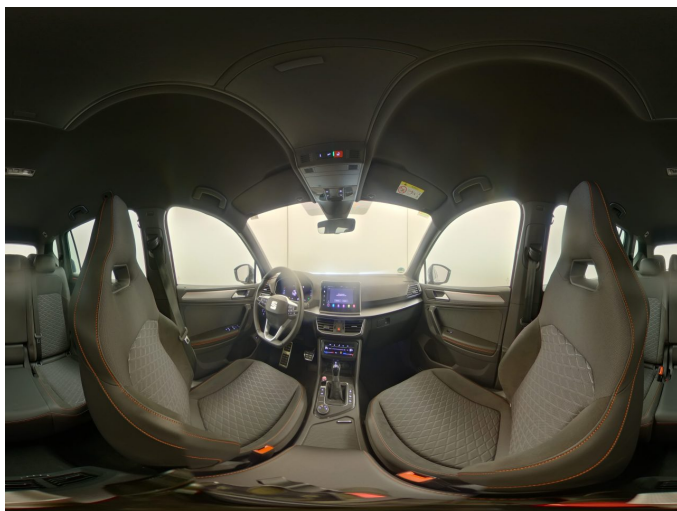

Figure 9: Interior 360° view



Figure 10: Cargo area

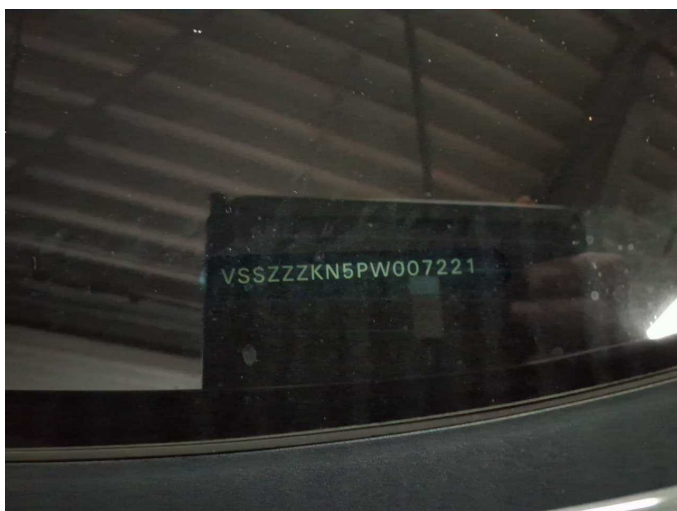

Figure 11: VIN



Figure 12: Mounted tyres



Figure 13: Documents



Figure 14: Additional tyres

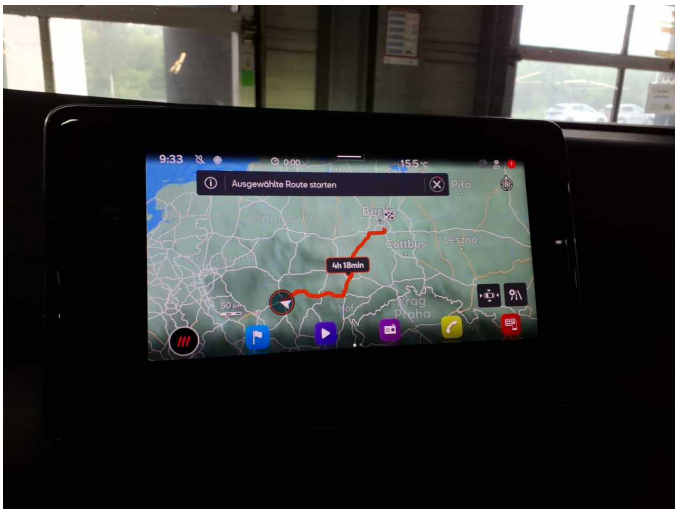

Figure 15: Navigation



Figure 16: Misc.

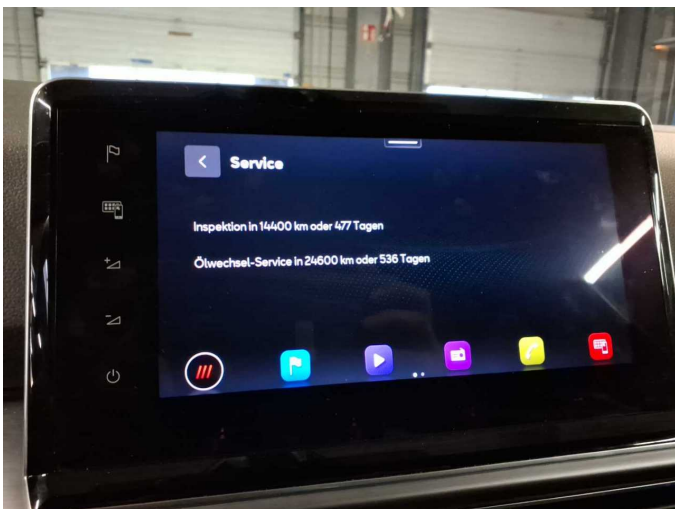

Figure 17: Misc.

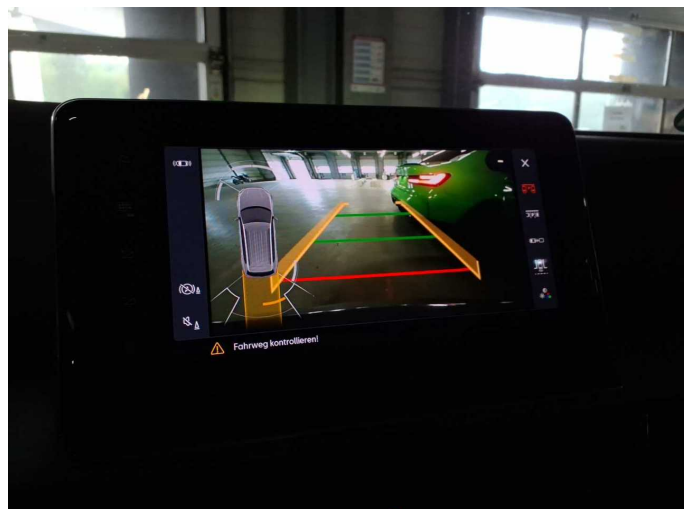

Figure 18: Misc.



Figure 19: Misc.



Figure 20: Misc.

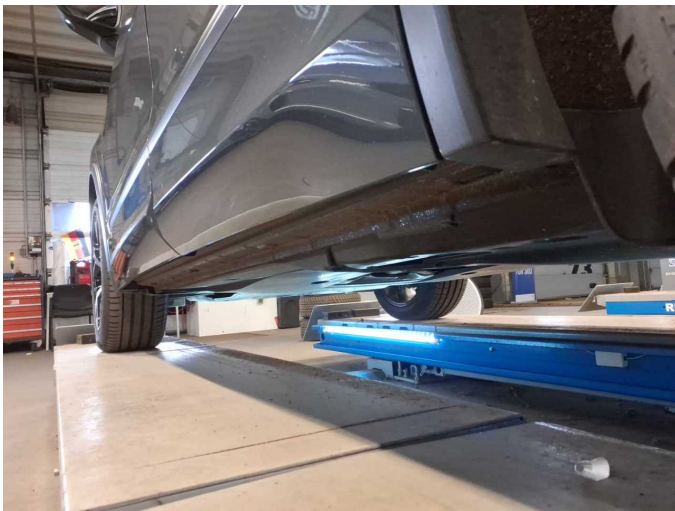

Figure 21: Misc.

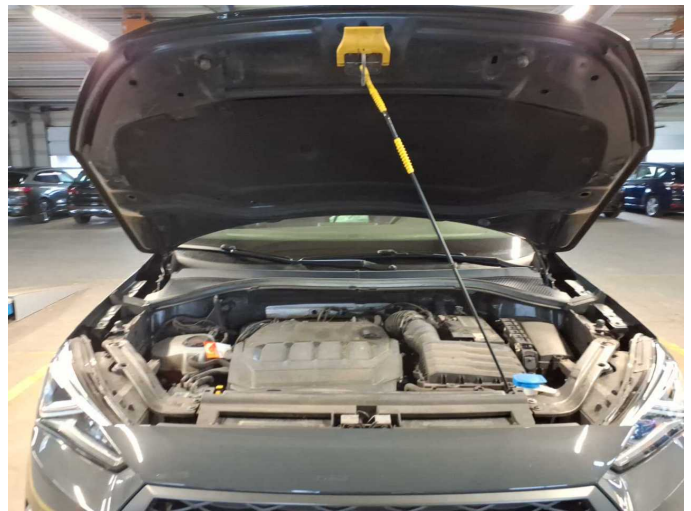

Figure 22: Misc.



Figure 23: Misc.



Figure 24: Misc.



Figure 25: Misc.



Figure 26: Misc.



Figure 27: Misc.



Damage 2: Door - front left side: Door - dent(s) - Smooth repair work



Damage 2: Door - front left side: Door - dent(s) - Smooth repair work



Wartungshistorie

(gemäß Auftraggeber Informationen)

Fahrgestellnummer: VSSZZZKN5PW007221
Hersteller / Modell: SEAT SEAT Tarraco 2.0 TDI SCR DSG FR

Datum	KM-Stand	Beschreibung
16.04.2026	106.808	AU; Bremse Sonstiges; Bremsklötze vorne; Bremsscheiben vorne; Motoröl b. Wartung; Ölfilter ern; Ölwechsel; Wartung Sonstiges
09.10.2025	93.092	Kraftstofffilter ern; Luftfiltereinsatz ern; Regelwartungsdienst; Reparatur Sonstiges; Systemtest/Eigendiagnose; Wartung Sonstiges
16.07.2025	84.170	Bremse Sonstiges; Bremsklötze hinten; Bremsscheiben hinten
23.06.2025	81.541	Motoröl b. Wartung; Ölfilter ern; Ölwechsel; Wartung Sonstiges
10.01.2025	62.211	Bremsflüssigkeit; Bremsflüssigkeit ern; Regelwartungsdienst
15.10.2024	54.121	Motoröl b. Wartung; Ölfilter ern; Ölwechsel; Wartung Sonstiges
22.02.2024	31.304	Regelwartungsdienst; Wartung Sonstiges
10.01.2024	26.014	Motoröl b. Wartung; Ölfilter ern; Ölwechsel; Wartung Sonstiges