

Expertise

Protocol number: 45533563
Order No. / Reference: 26284050
Inspection date: 8 May 2026

Manufacturer: Skoda

Model: Kodiaq 2.0 TDI 4x4 DSG Drive 125

VIN: TMBLJ9NS3M8042405



Vehicle details

Manufacturer / Type / Model / Equipment

Skoda Kodiaq 2.0 TDI 4x4 DSG Drive 125

Vehicle Identification number TMBLJ9NS3M8042405

Mileage (Read) 191,291 km

First registration 4 Mar 2021

Number of holders 1

Next periodical technical inspection 03/2028
(Report on hand)

Power / Engine displacement 110 kw / 1,968 ccm

Fuel type / Cylinder Diesel / 4

Gearbox / Number of gears Automatic / 7

Type of drive All-wheel drive

Type of vehicle SUV

Colour / colour code Empire-Grau Metallic

Doors / Seats 5 / 5

Upholstery type Cloth

Colour of upholstery Black-Grey

Vehicle with smoke odor no



Vehicle details

Maintenance booklet / proof	digital evidence / incomplete	Next maintenance in	-1,400 km
Last service on / at	01/2026 at 179,223 km		
Key is / should be	2 / 2	FZG documents	ZB#2 (B) was available (copy), ZB#1 (S) was not available.
		Letter No.	GA507274
Previous damage / Accident	None detectable	Repainting	None detectable
Inspection conditions	sufficient	Lifting equipment / pit	yes
Test drive	Not performed	Engine function test	Performed
Manufacturer key number/ type code number	8004 / ARW 00596		
Emission standard	EURO6;WLTP;AP;PI/CI; M, N1 I	fine dust sticker	
Permitted total weight	2,387 kg	Empty weight	

Tyres

Mounted tyres

#	Tyre size	Type of tyre	Manufacturer	Tread depth
1)	235/50 R19 99V	Summer tyres on Light alloy	Pirelli	6mm / 6mm
2)	235/50 R19 99V	Summer tyres on Light alloy	Pirelli	6mm / 6mm

Additional tyres

#	Tyre size	Type of tyre	Manufacturer	Tread depth
1)	215/65 R17 99H	Winter tyres on Light alloy	Continental	6mm / 6mm
2)	215/65 R17 99H	Winter tyres on Light alloy	Continental	6mm / 6mm

Replacement

Typ	Tyre size	Type of tyre	Manufacturer	Tread depth
	Tirefit	Expiration date 09/2028		

Legend: Tread depth information for the left tire is listed first, for the right tire it is listed second on the axle in the direction of travel.

TÜV SÜD Auto Partner GmbH
Wiesenring 2
04159 Leipzig

Inspection location
Mosolf SE & Co.KG
Faberweg 25
73230 Kirchheim unter Teck



Equipment



Standard equipment

- Storage compartment on the left wheel arch
- Storage compartments (ticket holder on the windshield, closed storage compartment on the driver's side, 4 roof grab handles, rear with coat hooks, coat hooks on the B-pillar, high-visibility vest compartment in the front doors, sunglasses compartment in the headliner, storage compartments in the door panels (front and rear) with bottle holders (1.5l front, 1l rear), cup holder in the front center console with "Easy-Open" bottle opening, storage pockets on the front seatbacks)
- Permanent all-wheel drive
- Traction control (ASR)
- Traveller Plus (DSG) assistance system (Adaptive Cruise Control ACC (control range up to 210 km/h) - Lane Assist, Blind Spot Detection and Parking Assist, Exit Warning - Adaptive Lane Guidance - Park Assist - Traffic Jam and Emergency Assist)
- Hydraulic brake assist
- Cargo elements in the trunk
- Roof rails, black
- Anti-theft alarm system (with SAFE system, interior monitoring and tilt sensor)
- Third brake light (in the rear spoiler (LED))
- Electric tailgate operation including comfort opening
- Electronic parking brake including auto-hold function
- ESC Electronic Stability Control
- Electric windows front and rear (including anti-pinch protection and child safety lock)
- Transmission: 7-speed dual-clutch transmission (DSG)
- Tinted windows
- Illuminated glove compartment
- Heated rear window
- ISOFIX preparation on the outer rear seats (including top tether)
- Climatronic air conditioning (2-zone) (fully automatic, separately adjustable for driver and front passenger, including humidity sensor, odor and allergen filter and air-conditioned glove compartment)
- LED headlights with LED daytime running lights (incl. adaptive front headlights (AFS): lighting system with fully automatic and situation-dependent light control (city, country road, motorway and bad weather mode), cornering lights, automatic headlight range control)
- Steering wheel with multifunction buttons (steering wheel with radio controls)
- Steering wheel: Leather steering wheel with multifunction buttons (height and reach adjustable - gearshift lever with leather elements)
- MSR (Motor drag torque control)
- Fog lights with integrated LED daytime running lights
- Package: Family (Removable waste bin for the door panel - Sunshades for the rear side windows - Door edge protectors - Electric child safety lock adjustment)
- Radio accessories: 8 speakers
- Radio accessories: Digital radio reception DAB+
- Storage compartments behind the wheel arches in the trunk
- Removable waste bin for the door panel
- front aero windshield wipers
- Airbag for driver and front passenger (passenger airbag can be deactivated)
- Airbag, driver's knee airbag
- Airbag, head airbags
- Airbag, front side airbags
- Allergen filter
- Anti-lock braking system (ABS)
- Dashboard in black / black, door trim in black
- Electrically folding exterior mirrors including interior and exterior mirrors with automatic dimming.
- Electrically adjustable and heated exterior mirrors with integrated side indicators
- Hill start assist
- Care Connect: Proactive services (10-year term) (Remote Access (1-year term))
- Decorative inlay Mythos Glossy Black
- Diesel particulate filter
- Tachometer
- eCall (automatic emergency call function in case of an accident with airbag deployment)
- Electronic transverse differential lock (XDS+)
- Driving light assistant and rain sensor ((tunnel light, coming and leaving home function))
- Front radar assistant including city emergency braking function with pedestrian detection
- Green tec (Start/Stop automatic including brake energy recuperation)
- Aero rear window wiper including windshield washer system
- Kessy - keyless entry and start-stop system
- Boot cover, roll-up and removable
- Front and rear headrests are height-adjustable.
- Paint finish: Solid
- LED ambient lighting (decorative strips in the door panels with selectable color climate, LED reading lights in the front, LED lighting for the make-up mirrors in the sun visors)
- LED taillights in crystal glass look & LED license plate lights
- Steering wheel: Heated steering wheel (including paddle shifters)
- Rear center armrest with cup holders and pass-through option
- Front center armrest, including storage compartment
- Multifunction display in the instrument cluster, color
- Network program in the trunk
- Park Assist 3.0 with front parking sensors
- Upholstery: Cloth
- Radio: Amundsen Infotainment System (Drive) (Amundsen Dynamic Radio Navigation System - 8" Capacitive Color Display - Voice Control - WLAN Hotspot (Use of the data connection of the paired mobile phone) - Infotainment Online (1 year subscription))
- Tire mobility kit (tire repair spray incl. compressor)



- Radio accessories: SmartLink (MirrorLink, Android Auto and Apple CarPlay)
- Radio accessories: Wireless SmartLink (Apple CarPlay)
- Tire pressure monitoring
- Rear seat backrest split 60:40, foldable, longitudinally adjustable, backrest angle adjustable
- Headlights washer / wiper system
- Kodiahq safety belts (Height-adjustable three-point seat belts in the front, with belt tensioners - Three three-point seat belts in the rear - Belt fastening indicator in the front and in the second row of seats)
- Skoda Infotainment Online (online map updates for navigation (only in conjunction with Columbus infotainment system) - display of weather data, news, headlines - petrol stations and parking space search and much more)
- Sunshade roller blind for the rear side windows
- 12V socket - in the center console and in the trunk
- Bumpers painted in body color (exterior mirrors and door handles painted in body color)
- Telephone: Comfort hands-free telephone system including phone box (with inductive charging function (connection via external antenna))
- Immobiliser

Extra equipment

- Swiveling trailer hitch (with electric release, including trailer stabilization)
- High beam assist
- Package: Business Columbus (Drive) (Columbus dynamic radio navigation system with MP3, 9.2" capacitive color display, digital instrument cluster (virtual cockpit), Wi-Fi hotspot (data connection via SIM in LTE modem or via the paired mobile phone), 230 V socket and USB port, luggage net partition, Infotainment Online (3-year subscription))
- Variable loading floor in the trunk

- Wheels: 19" alloy wheels Aero Anthracite-gloss-turned (7Jx19 tires 235/50 R19 99V ET43)
- Heated windshield washer nozzles
- Electromechanical power steering
- Seats: Heated front and outer rear seats
- Seats: Driver and front passenger seats are height-adjustable (including adjustable lumbar support)
- Skoda Care Connect (SOS emergency call function (Emergency Call including automatic activation in the event of an accident with airbag deployment), Mobility service (connection for rapid assistance in case of breakdown), Information service (connection to the hotline for all questions regarding vehicle functions), Free remote vehicle access for 1 year (Remote Access) with access to vehicle data and functions via smartphone)
- Sunset (rear window and rear side windows tinted dark)
- Front door sill trims
- Variable fastening concept in the boot (only for 5-seaters)
- Lashing eyes in the trunk
- Central locking with remote control

- Driving profile selection (including off-road assistant for 4x4 drive)
- Paint finish: Metallic
- Electric panoramic sunroof including sunshade (no glasses compartment in the headliner)
- Proactive occupant protection including rear side airbags
- Auxiliary heater with remote control
- Tablet holder in the rear
- 360° surround view camera (area view) including reversing camera

Brief expert findings

Documents submitted	At the time of the inspection, the vehicle registration certificate Part 2 (title) was available, but the vehicle registration certificate Part 1 (document) was not. (Copy)
VIN comparison	The vehicle identification number (VIN) was read from the vehicle and its conformity with the submitted documents was confirmed by the undersigned during the inspection.
Inspection	The inspection conditions were sufficient for the assessment of the vehicle. Lifting equipment and/or a pit were available for examining the vehicle.
Test drive	No test drive/shunting maneuver was carried out during the inspection of the vehicle.
Engine function test	An engine test run was performed.



Value reducing factors

No.	Component group	Description
1	Wing mirror - left side	Cap - Scratch(es) - Smart repair
2	Door - rear right side	Door - dent(s) - Smart repair
3	Steering system	Steering column (Start / Stopp Knopf) - Broken / torn - Replace
4	Side panel - rear right side	Sill - Scratch(es) - Smart repair
5	Interior	Cargo area floor - Broken / torn - Replace
6	Sill - right side	Sill - dent(s) - Smart repair
7	Roof	Roof hatch / sliding roof - seal - Broken / torn - Replace
8	Misc.	Inspection / maintenance - Due - Perform

Wear and tear

No.	Component group	Description
1	Interior	Interior - Soiled - No deduction
2	Bonnet	Bonnet - Stone chips - No deduction
3	Boot lid / rear door	Boot lid - dent(s) - No deduction
4	Body	Body - Scratch(es) - No deduction
5	Front bumper	Front bumper - Stone chips - No deduction

The vehicle shows signs of wear and tear commensurate with its age and use.

Order/Scope of Order

An order was placed to prepare a sales report for the described vehicle. This report includes the following:

- Description of key vehicle information
- Documentation of equipment features
(*Delivery by third-party service providers*)
- Documentation of damage, defects, missing parts
- Documentation of prior damage, unrepaired prior damage, repainting
- A brief visual or functional inspection of the equipment details, if possible.
(*Functional testing of driver assistance systems is not included in the scope of services!*)
- a photographic documentation of the vehicle

Basis for the order

This product is based on the guidelines for vehicle returns and valuations published by Alphabet Fleet GmbH. The expert makes the specific findings in each individual case objectively, within the framework of the prescribed standards, based on their own expertise.

The vehicle inspection takes place in a fully assembled, unassembled state.

Damage or defects that can only be detected during disassembly/diagnostic work or through further investigation remain within the realm of prognostic risk. An increased risk exists due to concealed defects caused by fraudulent misrepresentation and which were not identifiable by the expert.

Damage or defects resulting from normal use or wear and tear of the vehicle will be accepted in accordance with the applicable standard.

There was no explicit identification or monetary consideration of the expected features within the product.

Features which, in their nature and extent, slightly exceed normal use but do not constitute unacceptable damage, will be documented and indicated as signs of wear, if applicable.

Damage or defects that, according to the applicable standard, can no longer be attributed to normal use or wear and tear are listed under "Value Reducing Factors" in the product description.

Depending on the product specification, a monetary ID can be provided. If this takes place, the costs can be 100% or pro rata depending on the vehicle's age and mileage.



Previous damages

No apparent prior damage that had been repaired could be found on the vehicle.

Comments

- Der beiliegende Winterradsatz Sommerradsatz Reifensatz ist kein Bestandteil des Auslieferungsumfangs.



Figure 1: Diagonal front (left)



Figure 2: Diagonal front (right)



Figure 3: Diagonal rear (left)



Figure 4: Diagonal rear (right)



Figure 5: Interior - front



Figure 6: Interior - rear



Figure 7: Instrument cluster



Figure 8: Instrument panel



Figure 9: Interior 360° view



Figure 10: Cargo area



Figure 11: VIN



Figure 12: Mounted tyres

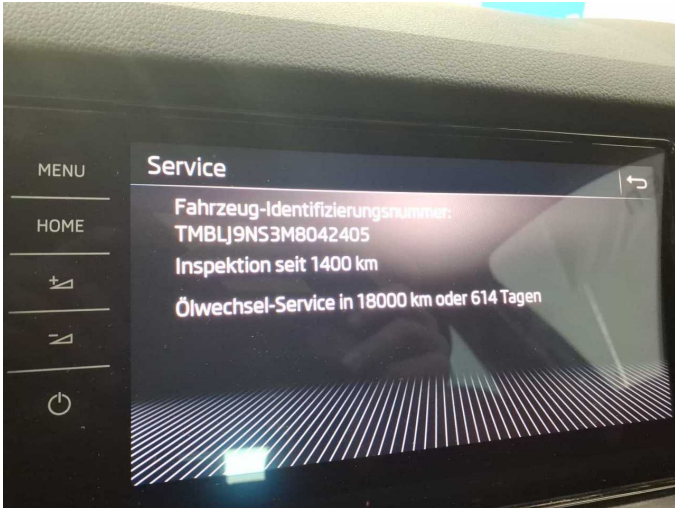

Figure 13: Documents



Figure 14: Documents

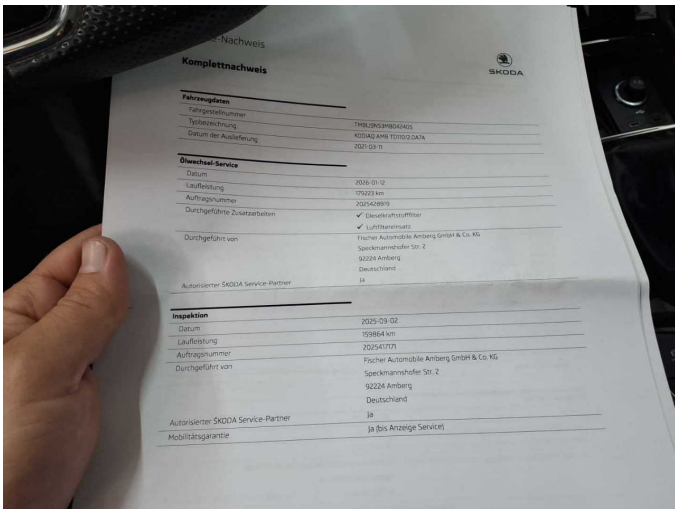

Figure 15: Documents

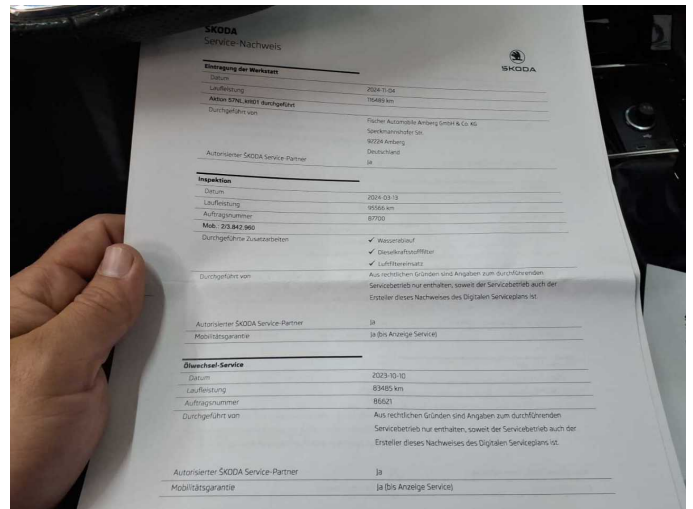

Figure 16: Documents

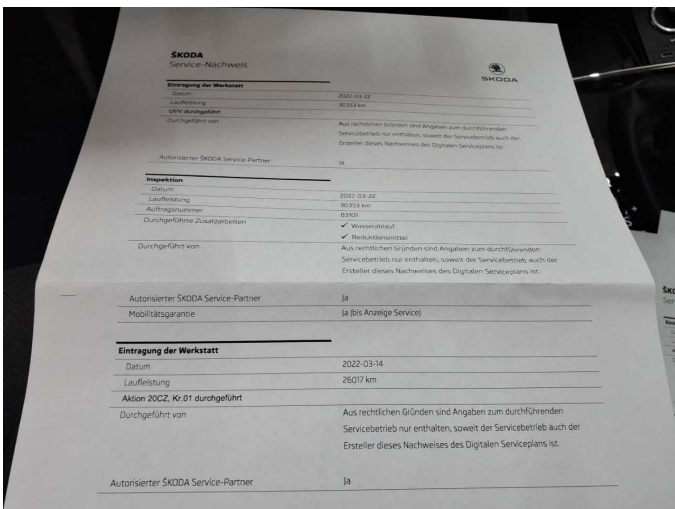

Figure 17: Documents

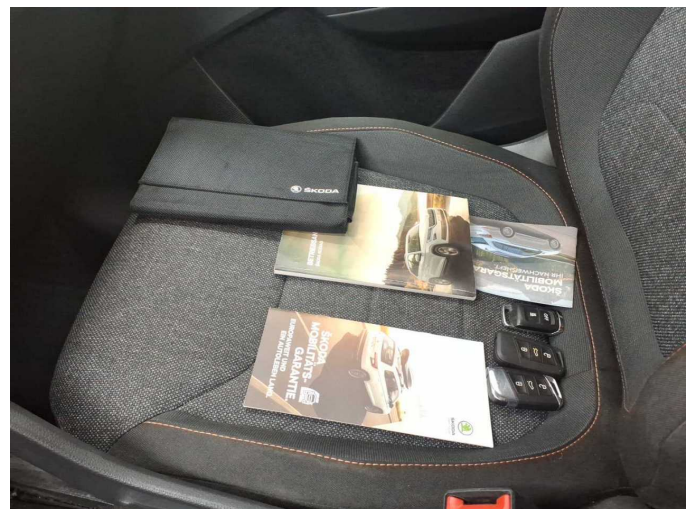

Figure 18: Documents



Figure 19: Additional tyres



Figure 20: Navigation



Figure 21: Misc.



Figure 22: Misc.



Figure 23: Misc.

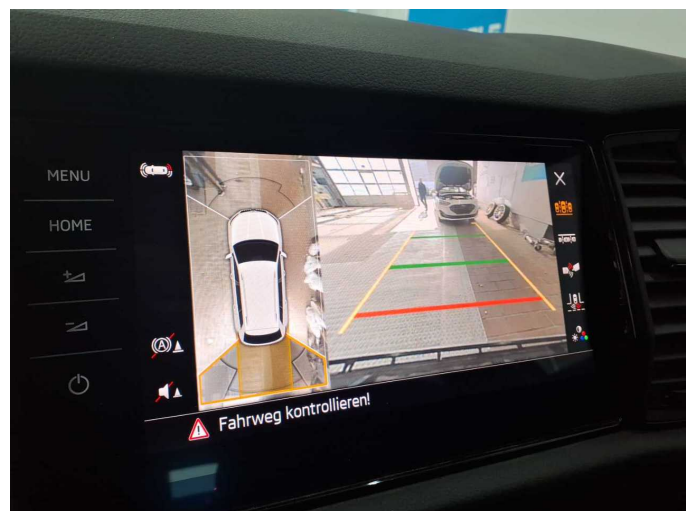

Figure 24: Misc.



Figure 25: Misc.



Figure 26: Misc.



Figure 27: Misc.



Figure 28: Misc.

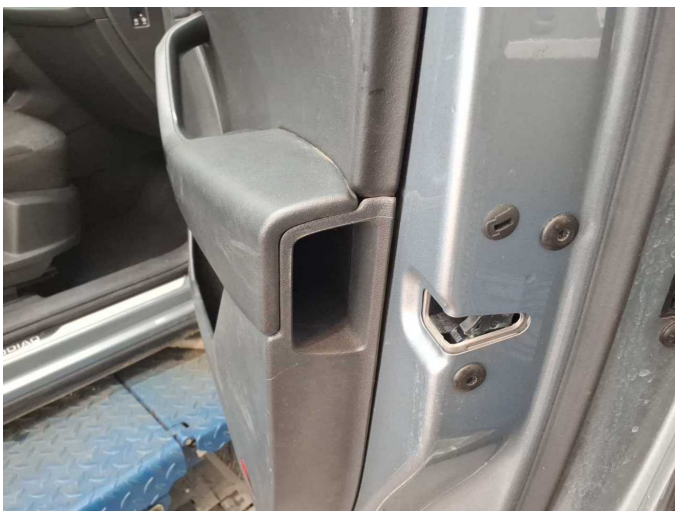

Figure 29: Misc.



Figure 30: Misc.



Figure 31: Misc.



Figure 32: Misc.



Figure 33: Misc.



Figure 34: Misc.



Figure 35: Misc.



Figure 36: Misc.



Figure 37: Misc.



Figure 38: Misc.



Damage 1: Wing mirror - left side: Cap - Scratch(es) - Smart repair



Damage 1: Wing mirror - left side: Cap - Scratch(es) - Smart repair



Damage 2: Door - rear right side: Door - dent(s) - Smart repair

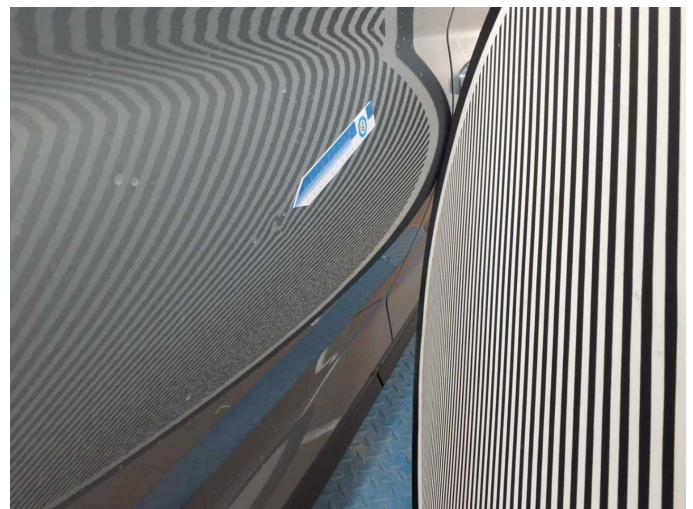

Damage 2: Door - rear right side: Door - dent(s) - Smart repair



Damage 3: Steering system: Steering column (Start / Stopp Knopf) - Broken / torn - Replace



Damage 4: Side panel - rear right side: Sill - Scratch(es) - Smart repair

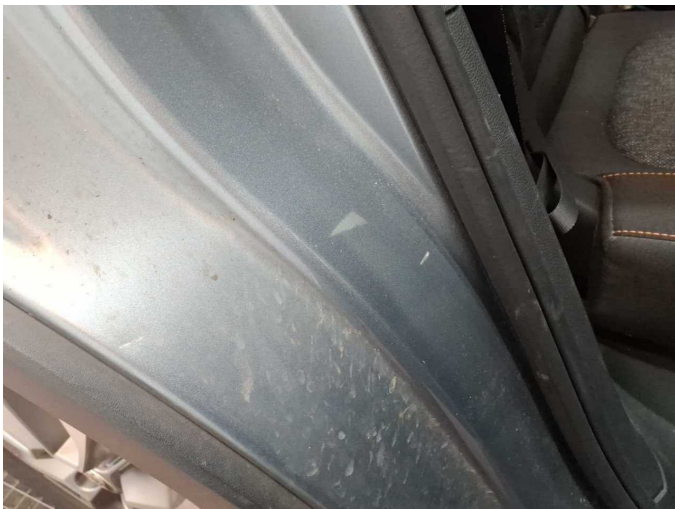

Damage 4: Side panel - rear right side: Sill - Scratch(es) - Smart repair



Damage 4: Side panel - rear right side: Sill - Scratch(es) - Smart repair



Damage 4: Side panel - rear right side: Sill - Scratch(es) - Smart repair



Damage 5: Interior: Cargo area floor - Broken / torn - Replace



Damage 5: Interior: Cargo area floor - Broken / torn - Replace



Damage 5: Interior: Cargo area floor - Broken / torn - Replace

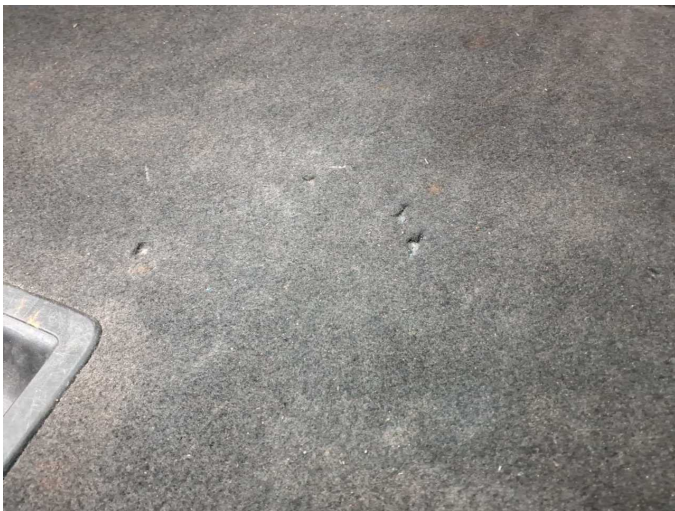

Damage 5: Interior: Cargo area floor - Broken / torn - Replace

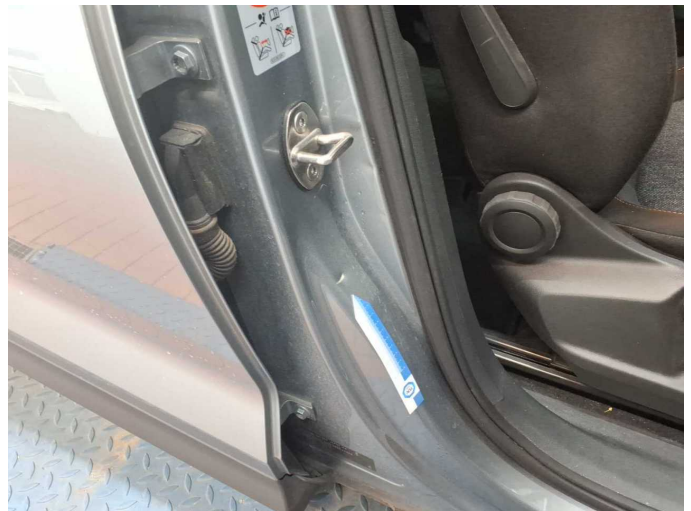

Damage 6: Sill - right side: Sill - dent(s) - Smart repair

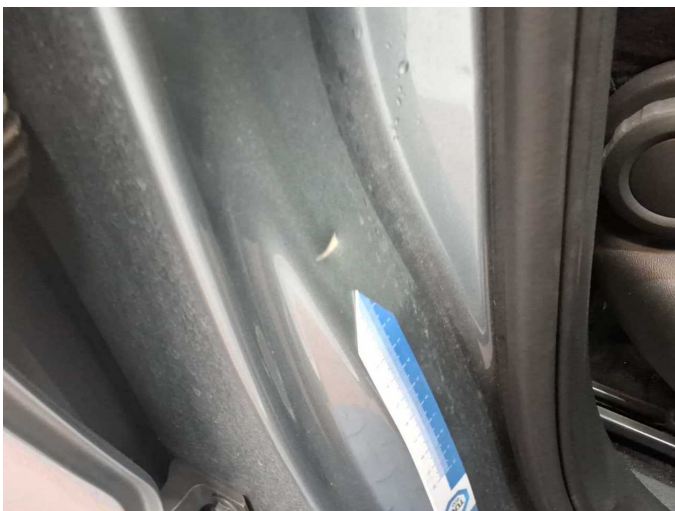

Damage 6: Sill - right side: Sill - dent(s) - Smart repair



Damage 6: Sill - right side: Sill - dent(s) - Smart repair



Damage 7: Roof: Roof hatch / sliding roof - seal - Broken / torn - Replace



Damage 7: Roof: Roof hatch / sliding roof - seal - Broken / torn - Replace



Damage 7: Roof: Roof hatch / sliding roof - seal - Broken / torn - Replace



Damage 8: Misc.: Inspection / maintenance - Due - Perform



Wartungshistorie

(gemäß Auftraggeber Informationen)

Fahrgestellnummer: TMBLJ9NS3M8042405
Hersteller / Modell: SKODA SKODA Kodiaq 2.0 TDI 4x4 DSG Drive 125

Datum	KM-Stand	Beschreibung
19.03.2026	188.400	AU; Reparatur Sonstiges; Wartung Sonstiges
12.01.2026	179.223	Kraftstofffilter ern; Luftfiltereinsatz ern; Motoröl b. Wartung; Ölfilter ern; Ölwechsel; Systemtest/Eigendiagnose; Wartung Sonstiges
01.12.2025	173.246	Bremse Sonstiges; Bremsklötze vorne; Bremsscheiben + Klötze v; Bremsscheiben vorne
02.09.2025	159.864	Regelwartungsdienst; Systemtest/Eigendiagnose
20.06.2025	150.802	Dieselpartikelfilter ern; Reparatur Sonstiges; Systemtest/Eigendiagnose; Turbolader ern
23.05.2025	147.114	Bremse Sonstiges; Bremsflüssigkeit; Bremsflüssigkeit ern; Bremsklötze hinten; Bremsscheiben + Klötze h; Bremsscheiben hinten; Getriebeöl ern/prüfen; Motoröl b. Wartung; Ölfilter ern; Ölwechsel; Ölwechsel - Hinterachse; Reparatur Sonstiges; Wartung Sonstiges
07.01.2025	127.864	Batterie ern; Getriebeöl ern/prüfen; Regelwartungsdienst; Wartung Sonstiges
04.11.2024	116.489	Bremse Sonstiges; Bremsklötze vorne; Bremsscheiben vorne; Motoröl b. Wartung; Ölfilter ern; Ölwechsel; Wartung Sonstiges
15.03.2024	95.568	AU; Kraftstofffilter ern; Luftfiltereinsatz ern; Regelwartungsdienst; Systemtest/Eigendiagnose; Wartung Sonstiges
22.01.2024	89.276	Systemtest/Eigendiagnose
10.10.2023	83.489	Motoröl b. Wartung; Ölfilter ern; Ölwechsel; Wartung Sonstiges
03.08.2023	74.919	Systemtest/Eigendiagnose
28.03.2023	62.376	Bremse Sonstiges; Bremsflüssigkeit; Bremsflüssigkeit ern; Bremsklötze hinten; Bremsklötze vorne; Bremsscheiben hinten; Bremsscheiben vorne; Getriebeöl ern/prüfen; Ölwechsel - Hinterachse; Regelwartungsdienst; Wartung Sonstiges
15.12.2022	54.863	Motoröl b. Wartung; Ölfilter ern; Ölwechsel; Wartung Sonstiges
22.03.2022	30.353	AU; Regelwartungsdienst; Wartung Sonstiges
20.01.2022	26.071	Motoröl b. Wartung; Ölfilter ern; Ölwechsel; Wartung Sonstiges