

» Overview

Order number: 1002448807
Order completed: 12.05.2026 15:36
Report number: 10597148
VIN: WVVZZZE16R8003549



Front Left 3/4



Rear Right 3/4



Mileage

» Vehicle Data

Vehicle category:	Passenger Car
Vehicle type:	Limousine
Make:	Volkswagen
Model:	ID 3
Manufacturers and type code:	0603 / CKV
Date of first registration:	29.05.2024
Mileage:	25,110 km
Proof of mileage:	ReadOff
Exterior colour:	Mondsteingrau
Roof colour:	Schwarz
Propulsion:	Back
Fuel:	Electric
Engine size (cc):	
Performance:	150 kW (205 PS)
Length:	
Height:	
Width:	
Permitted total weight:	
Wheelbase:	
Number of powered axles:	2
Cylinders:	
Euronorm:	
Number of doors:	4
Number of seats:	5
Gearbox:	Automatic 1-speed
Upholstery type:	Lining fabrics
Interior colour:	Grau Melange - Soul-Schwarz/Soul-Schwarz/Schwarz/Soul-Schwarz
Number of keys:	2

» Documents & Maintenance

Statutory inspection date:	05.2027
Registration certificate available:	Yes
Registration certificate received:	Yes
License plate:	None
Maintenance book:	Digital
Maintenance:	Not testable
Maintenance last date:	
Maintenance last mileage:	
Remainder until next maintenance:	724 Day(s)

10-color ambient lighting	Electromechanical speed-sensitive power steering
11 kW AC charging power (alternating current)	Electronic engine sound
12 V outlet in luggage compartment	Electronic immobilizer
2 USB-C ports in the front, 2 USB-C charging sockets on the center console in rear, charging capacity up to 45 W	Elimination of nameplate for engine designation on luggage compartment lid
3 rear seats, asymmetric split folding rear seat backrest, w/ center armrest, load-through hatch, 2 beverage holders	Emergency call service, 10-year contract duration as of initial delivery, condition: mob. phone network available
3-point seat belts in front with seat belt pretensioners	E-mobility bonus
4+1 speakers	Equipment options subset for Germany
Air conditioning system Climatronic with enhanced air filter with activated carbon and stationary air conditioning	Exterior mirror housings
App-Connect Wireless for Apple CarPlay and Android Auto	Exterior mirrors, power-adjustable, folding and heated, w/ front passenger exterior mirror lowering function
Armrest for front seats	Exterior mirrors: aspherical on driver side, convex on front passenger side
Auto. Emergency Braking Front Assist with Pedestrian and Cyclist Monitoring	First aid kit, warning triangle and safety vest
Auto-dimming interior rearview mirror	Front seats with height adjustment
Automatically-heated washer nozzles in front	Front stabilizer bar
Battery 320 A (49 Ah)	Gear ratio 11.530
Campaign bonus	Green heat-insulating glass windows on sides and in rear
Car2X	Hatchback
CCS vehicle inlet	High-beam control Light Assist
Cell module A	High-voltage battery 62 kWh (gross)
Center console with illuminated storage compartment with sliding cover, 2 beverage holders	Illuminated vanity mirrors in sun visors
Central control unit	Inserts of front seats and outer rear seats in fabric
Charging cable mode 3 type 2, 16 A	ISOFIX anchors for child seats on outer rear bench seats and on front passenger seat, compatible for i-Size
Cruise control system; preparation for subsequent activation: Adaptive Cruise Control ACC	Keyless Start without SAFELOCK
Curtain airbags in front and rear, side airbags in front, center airbag	Laminated safety glass windshield, heat- and sound-insulating
DC-DC converter 3.0 kW	Lane keeping system Lane Assist
Digital radio reception DAB+	LED headlamps with automatic headlight control
Disc brakes in front	LED rear combination lamps
Diversity antenna for FM reception	Left-hand drive
Door and side trim panel in foam film and woven fabric	Luggage compartment floor
Dresden manufacturing sequence	Manual in German (Germany)
Driver alert system	Maximum DC charging power (direct current) depending on the high-voltage battery pack
Driver and front passenger airbag with front passenger airbag deactivation	Mobile phone interface
Driving Mode Selection	Multi-function steering wheel with touch control
Driving on the right	No special edition
Drum brakes in rear	No special purpose vehicle, standard equipment
Dynamic Road Sign Display	Oncoming vehicle braking when turning and swerve support
Electric auxiliary air heater	Operating permit, alteration
Electric motor unit 0EH.A	Park Distance Control - warning signals for obstacles in the front and rear
Electric motor, system output 150 kW base motor is N06/N07/TB7	Part set without country-specific prescriptive standard
	Pedals in stainless steel, with play and pause symbols

Platform group class 1	With special requirements on the steering column lock
Prep. for We Connect (Plus)/VW Connect (Plus); ability for online updates (except for special modifications)	Without additional tires
Preparation for subsequent activation: Navigation feature "Discover Pro"	Without auxiliary heater/parking heater
Pro	Without camera systems/accident sensors
Radio "Ready 2 Discover Max"	Without charging cable
Rear axle weight, standard	Without decorative films/emblems
Rear shock absorption, basic version 1	Without extended safety system
Rear stabilizer bar	Without exterior ambient lighting
Rear-wheel drive	Without Fast Lane model
Refrigerant R1234yf	Without floor mats
Regional code " ECE " for radio	Without front cross traffic assist
Roof trim strip and air intake and sill in contrasting colors	Without head-up display
Service indicator 2 years (fix) without km, electric vehicle	Without lane change assist
Shock absorption in front	Without locking and starting systems
Single-tone horn	Without lumbar support in seat backrests
Software network, version 12	Without parking assistance/garage parking assist
Special identification label for EC for M1 passenger vehicles	Without preparation for VTS (vehicle tracking system)
Standard bumpers	Without seat heater
Standard climatic zones	Without special body measures
Standard curb weight range	Without specific emission standard
Standard dashboard	Without surface protection, with additional transport protection measures
Standard roof	Without trailer hitch
Standard wheel bolts	Without UN-ECE cybersecurity & software update
Steel wheels 7.5J x 18	
Surround lighting with welcome light	
Suspension range 02 installation control only, no requirement forecast	
Tailgate/trunk lid unlocking from outside	
Tire Pressure Monitoring System	
Tires 215/55 R18	
Tool kit and Tire Mobility Set: 12-volt compressor and tire sealant	
Torque 310 Nm Base motor is N06/N07/N10/T3U	
Transmission for electric drive (1-speed)	
Type approval country Germany	
UWB-capable country and carrier frequency, 433.92 to 434.42 MHz	
Vehicle class differentiation -10A-	
Vehicles with special upgrade measures	
Voice control	
Warning signal and warning light for front and rear seat belts not fastened	
Weight range 5 installation control only, no requirement forecast	
Wheel trims	
Windshield wiper intermittent control	

» Tyres

MOUNTED TYRES

Make	Location	Position	Type	Rim	Dimensions	Profile depth
Continental	Front	Left	Summer	Steel	215/55 R 18 95 T	6.0 mm
Continental	Front	Right	Summer	Steel	215/55 R 18 95 T	5.0 mm
Continental	Rear	Left	Summer	Steel	215/55 R 18 95 T	6.0 mm
Continental	Rear	Right	Summer	Steel	215/55 R 18 95 T	6.0 mm

Permitted: Yes

Roadworthy: Yes

SPARE/EMERGENCY TYRE & ACCESSORIES

Toolkit present: Yes

Repair kit present: Yes

Repair kit expiration date: 03.2028

Compressor present: Yes

» Devaluation Factors

Nr	Location	Damage type	Repair type
1	Hub cap FR	Scratch(es)	Replace

» Usage Damages

Nr	Location	Damage type	Repair type
1	Boot lid covering R	Scratch(es)	Acceptable
2	Hub cap RR	Scratch(es)	Acceptable

» Commercial devaluation

Known previous damages:	No
Previous damages detectable:	No
Repainting present:	No
Paint thickness measurement performed:	Yes - no abnormalities/deviations

PAINTTHICKNESS MEASUREMENT RESULTS

The measured values were in the usual range.

At least 3 measurements were carried out per component.

» Notes On The Assessment

Details of the assignment and the scope of the assessment:

The order was placed to prepare a condition report on the described vehicle.

The vehicle condition assessment was carried out in accordance with the order on the basis of the standards for vehicle assessments specified by the client. The expert makes the findings in the individual case on the basis of his own expertise and at his own expert discretion.

Vehicle identification:

WVWZZZE16R8003549

VIN checked and matches documentation

Vehicle condition:

Average general condition

Inspection condition:

Sufficient

Lifting platform/lifting equipment used:

Yes

Testdrive carried out:

No

Engine test carried out:

Yes

» **Remarks**

This copy was generated electronically. It is valid without an original signature.

» Commercial Pictures



Front Left 3/4



Front Right 3/4



Rear Left 3/4



Rear Right 3/4



Mileage



Tools



Sill outer L



Sill outer R

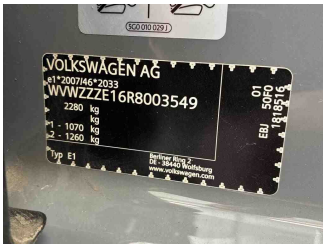

Chassis nr



Wheel FL

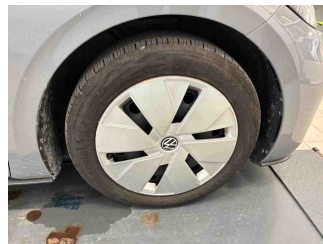

Wheel FR



Wheel RL

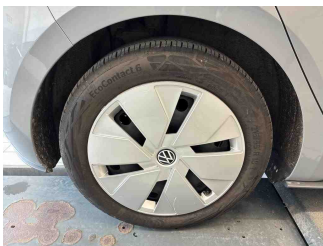

Wheel RR

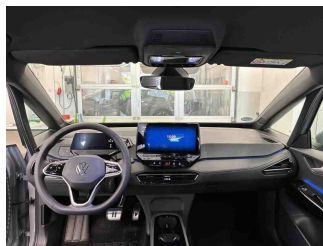

Central console

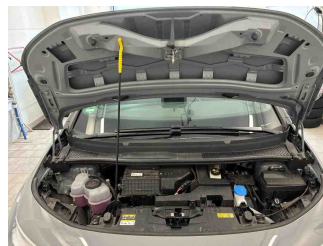

Engine compartment

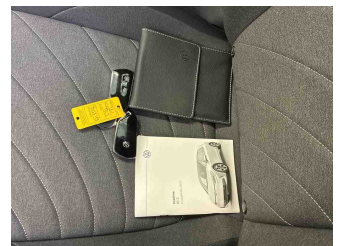

Documents



Interior arrangement

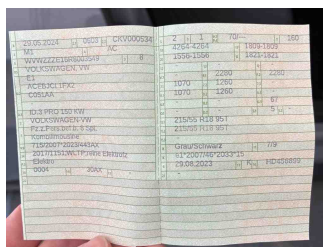

Registration Certificate

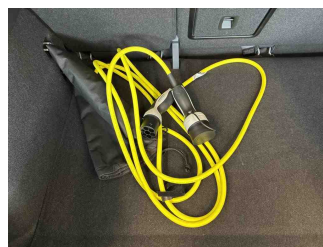

Charging cable (normal)



History Maintenance

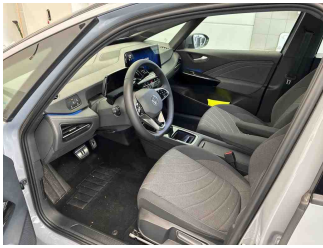

Interior - front

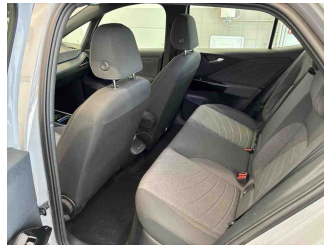

Interior - rear



Tirefit expiration date

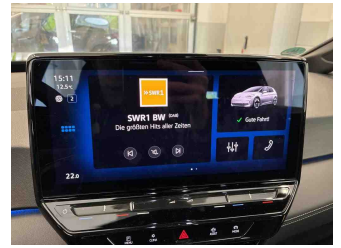

GPS/Radio

» Devaluation Damages

DEVALUATION FACTORS

1 - Hub cap FR - Scratch(es) - Replace

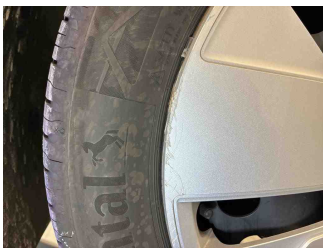
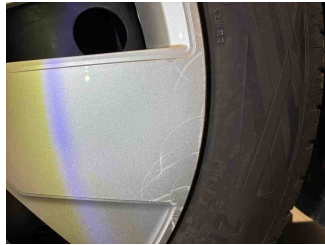

USAGE DAMAGES

1 - Boot lid covering R - Scratch(es) - Acceptable



2 - Hub cap RR - Scratch(es) - Acceptable

