

## Expertise

Protocol number: 46243427  
Order No. / Reference: 26454023  
Inspection date: 30 Jun 2026

Manufacturer: Skoda

Model: Octavia Combi 2.0 TDI DSG 4x4 RS Plus

VIN: TMBLK0NX2PY006164



### Vehicle details

#### Manufacturer / Type / Model / Equipment

Skoda Octavia Combi 2.0 TDI DSG 4x4 RS Plus

<b>Vehicle Identification number</b>	TMBLK0NX2PY006164
<b>Mileage (Read)</b>	49,570 km
<b>First registration</b>	5 Aug 2022
<b>Number of holders</b>	1
<b>Next periodical technical inspection</b> (Report on hand)	08/2027

<b>Power / Engine displacement</b>	147 kw / 1,968 ccm
------------------------------------	--------------------

<b>Fuel type / Cylinder</b>	Diesel / 4
-----------------------------	------------

<b>Gearbox / Number of gears</b>	Automatic / 7
----------------------------------	---------------

<b>Type of drive</b>	All-wheel drive
----------------------	-----------------

<b>Type of vehicle</b>	Station wagon
------------------------	---------------

<b>Colour / colour code</b>	Black Magic Pearlescent
-----------------------------	-------------------------

<b>Doors / Seats</b>	5 / 5
----------------------	-------

<b>Upholstery type</b>	Alcantara / Leather
------------------------	---------------------

<b>Colour of upholstery</b>	Black
-----------------------------	-------



## Vehicle details

<b>Maintenance booklet / proof</b>	digital proof / complete	<b>Next maintenance in</b>	39 Tag(e)
<b>Last service on / at</b>	02/2026 at 45,061 km		
<b>Key is / should be</b>	3 / 3	<b>FZG documents</b>	ZB#2 (B) was available (copy), ZB#1 (S) was not available.
		<b>Letter No.</b>	GJ944506
<b>Previous damage / Accident</b>	None detectable	<b>Repainting</b>	None detectable
<b>Inspection conditions</b>	sufficient	<b>Lifting equipment / pit</b>	No
<b>Test drive</b>	Not performed	<b>Engine function test</b>	Performed
<b>Manufacturer key number/ type code number</b>	8004 / AVJ 00076		
<b>Emission standard</b>	EURO6;WLTP;AP;PI/CI; M, N1 I	<b>fine dust sticker</b>	
<b>Permitted total weight</b>	2,141 kg	<b>Empty weight</b>	

## Tyres

### Mounted tyres

#	Tyre size	Type of tyre	Manufacturer	Tread depth
1)	225/40 R19 93Y	Summer tyres on Light alloy	Bridgestone	5mm / 5mm
2)	225/40 R19 93Y	Summer tyres on Light alloy	Bridgestone	6mm / 6mm

### Additional tyres

#	Tyre size	Type of tyre	Manufacturer	Tread depth
1)	225/45 R18 95V	Winter tyres on Light alloy	Bridgestone	3mm / 3mm
2)	225/45 R18 95V	Winter tyres on Light alloy	Bridgestone	6mm / 6mm

### Replacement

Typ	Tyre size	Type of tyre	Manufacturer	Tread depth
N	125/70 R18 99M	Summer tyres on Steel	Sonstige	4 mm

**Legend: Tread depth information for the left tire is listed first, for the right tire it is listed second on the axle in the direction of travel.**

TÜV SÜD Auto Partner GmbH  
Wiesenring 2  
04159 Leipzig

Inspection location  
ARS Altmann AG Automobillogistik  
Römerstraße 3  
64560 Riedstadt



## Equipment



## Standard equipment

- Storage compartment in the luggage compartment with cargo element
- Airbag, driver's knee airbag
- Airbag, front side airbags
- All-wheel drive 4x4
- Trailer hitch preparation including trailer stabilization
- Traction control (ASR)
- Automatically dimming exterior mirror (driver's side)
- Electrically adjustable and heated exterior mirrors
- Electrically folding exterior mirrors
- Hill start assist including auto-hold function
- Hydraulic brake assist (HBA)
- black headliner
- Dark Carbon decorative trim
- Digital instrument cluster (Virtual Cockpit) 10.2"
- Third brake light
- Electronic transverse differential lock (XDS+)
- Driving light assistant
- Chassis: Sport chassis
- Front radar assistant including city emergency braking function and pedestrian and cyclist detection
- Cruise control system
- Tinted windows
- Heated rear window
- Rear window wiper including windshield washer system
- Interior mirror automatically dimming
- Kessy, keyless entry and start-stop system
- Electronic child safety lock
- Comfort opening with electric tailgate operation (Combi)
- LED fog lights
- LED license plate lights
- LED matrix headlights and dynamic high beam assist (AFS)
- Steering wheel: Heated steering wheel in a sporty design with paddle shifters
- Rear center armrest with pass-through option
- Front center armrest, including storage compartment
- Package: Infotainment Columbus Plus
- Package: Parking & Lights
- Front and rear parking sensors
- Progressive steering
- Radio accessories: 8 speakers
- Radio accessories: Digital radio reception DAB+
- Radio accessories: Voice control
- Tire pressure monitoring
- Wheels: 19" Altair alloy wheels, anthracite, diamond-cut finish
- Seats: Heated rear seats
- Seats: Electrically adjustable ergonomic sports seats in the front
- Seats: Sports seats with integrated headrests in the front and height-adjustable headrests in the rear.
- Lane keeping assistant (Lane Assist)
- Storage compartments
- Airbag, driver and passenger
- Airbag, head airbags
- Airbag: Center airbag front
- Ambient lighting
- Anti-lock braking system (ABS)
- Center section of the dashboard with microfiber cover in black and red decorative stitching
- Exterior mirrors with memory function
- Heated windshield washer nozzles including 5l washer fluid reservoir
- Glasses compartment in the headliner
- Roof rails, black
- Diesel particulate filter
- Tachometer
- Electronic parking brake
- Electronic Stability Control (ESC)
- Driving profile selection
- Electric windows front and rear, including anti-pinch protection and child safety lock
- Luggage net partition
- Transmission: 7-speed dual-clutch transmission (DSG)
- Green tec: Start/stop system including brake energy recuperation
- Rear spoiler
- ISOFIX preparations on the front passenger seat and the outer rear seats including top tether anchorage
- Removable boot cover
- Paint finish: Special paint finish, solid color
- LED taillights in crystal glass look and animated turn signals
- LED headlights with LED daytime running lights
- Remote release of the rear seat backrests in the trunk
- Steering wheel: height and reach adjustable
- Steering wheel: Leather steering wheel with multifunction buttons and paddle shifters.
- Engine drag torque control (MSR)
- Package: Comfort Plus (Combi RS, Sportline)
- Package: Travel Plus (DSG)
- Pedals in stainless steel look
- Radio accessories: 2 USB-C ports on the front
- Radio accessories: Bluetooth hands-free system
- Radio accessories: SmartLink
- Rain sensor
- Tire mobility kit
- Seat belts
- Safety lights in the front side doors
- Seats: Heated front seats
- Seats: Height-adjustable driver and passenger seats
- Seats: Rear seat backrest split 60:40, foldable
- SKODA Care Connect
- Speed limiter
- Lane change and parking assist as well as exit warning



- 12V socket in the trunk
- Sunset (rear window and rear side windows tinted dark)
- Phone: Wireless SmartLink for Apple CarPlay
- Textile floor mats
- Glazing: Acoustic glazing in the front side windows and Sunset
- Central locking including remote control integrated into the key and EASY Start

- 230V power outlet and USB charging port
- Telephone: Phonebox with inductive charging function (connection via external antenna)
- Front door sill trims
- Lashing eyes in the trunk
- Immobiliser

### Extra equipment

- Anti-theft alarm system including safe system with interior monitoring and tilt sensor
- Package: Simply Clever PKC
- Panoramic sunroof, electric (deletion of the glasses compartment in the headliner)
- Auxiliary heater with radio remote control
- Heated windscreen

- Paint finish: Pearl effect
- Package: Safety (Drowsiness detection - Rear side airbags - Proactive occupant protection with rear impact detection)
- Radio accessories: CANTON sound system and 18" steel spare wheel (12 speakers (10 speakers, 1 central speaker, 1 subwoofer in the spare wheel well) - 18" steel spare wheel (tire 125/70 R18) including jack and wheel wrench)

### Brief expert findings

Documents submitted	At the time of the inspection, the vehicle registration certificate Part 2 (title) was available, but the vehicle registration certificate Part 1 (document) was not. (Copy)
VIN comparison	The vehicle identification number (VIN) was read from the vehicle and its conformity with the submitted documents was confirmed by the undersigned during the inspection.
Inspection	The inspection conditions were sufficient for the assessment of the vehicle. No lifting equipment or pit was available for inspecting the vehicle. Therefore, inspection of the vehicle's underside was only possible to a limited extent.
Test drive	No test drive/shunting maneuver was carried out during the inspection of the vehicle.
Engine function test	An engine test run was performed.

### Value reducing factors

No.	Component group	Description
1	Trim / covers	Floor mats (Fußmatte vorne Links) - Broken / torn - Replace
2	Door - front left side	Door - Scratch(es) - Smart repair
3	Door - rear left side	Door - Scratch(es) - Paint
4	Rear bumper	Rear bumper - Scratch(es) - Paint
5	Side panel - rear right side	Side panel - Scratch(es) - Paint

### Wear and tear

No.	Component group	Description
1	Front bumper	Front bumper - Stone chips - No deduction
2	Bonnet	Bonnet - Stone chips - No deduction
3	Vehicle glazing	Windscreen - Stone chips - No deduction

The vehicle shows signs of wear and tear commensurate with its age and use.



## Order/Scope of Order

An order was placed to prepare a sales report for the described vehicle. This report includes the following:

- Description of key vehicle information
- Documentation of equipment features  
*(Delivery by third-party service providers)*
- Documentation of damage, defects, missing parts
- Documentation of prior damage, unrepaired prior damage, repainting
- A brief visual or functional inspection of the equipment details, if possible.  
*(Functional testing of driver assistance systems is not included in the scope of services!)*
- a photographic documentation of the vehicle

## Basis for the order

This product is based on the guidelines for vehicle returns and valuations published by Alphabet Fleet GmbH. The expert makes the specific findings in each individual case objectively, within the framework of the prescribed standards, based on their own expertise.

The vehicle inspection takes place in a fully assembled, unassembled state.

Damage or defects that can only be detected during disassembly/diagnostic work or through further investigation remain within the realm of prognostic risk. An increased risk exists due to concealed defects caused by fraudulent misrepresentation and which were not identifiable by the expert.

Damage or defects resulting from normal use or wear and tear of the vehicle will be accepted in accordance with the applicable standard.

There was no explicit identification or monetary consideration of the expected features within the product.

Features which, in their nature and extent, slightly exceed normal use but do not constitute unacceptable damage, will be documented and indicated as signs of wear, if applicable.

Damage or defects that, according to the applicable standard, can no longer be attributed to normal use or wear and tear are listed under "Value Reducing Factors" in the product description.

Depending on the product specification, a monetary ID can be provided. If this takes place, the costs can be 100% or pro rata depending on the vehicle's age and mileage.

## Previous damages

No apparent prior damage that had been repaired could be found on the vehicle.

## Comments

- Die Unterbodenbesichtigung war nur ebenerdig und eingeschränkt möglich.
- Mehrkosten möglich .
  
- Winterradsatz ist kein Bestandteil des Auslieferungsumfangs.



Figure 1: Diagonal front (left)



Figure 2: Diagonal front (right)



Figure 3: Diagonal rear (left)



Figure 4: Diagonal rear (right)

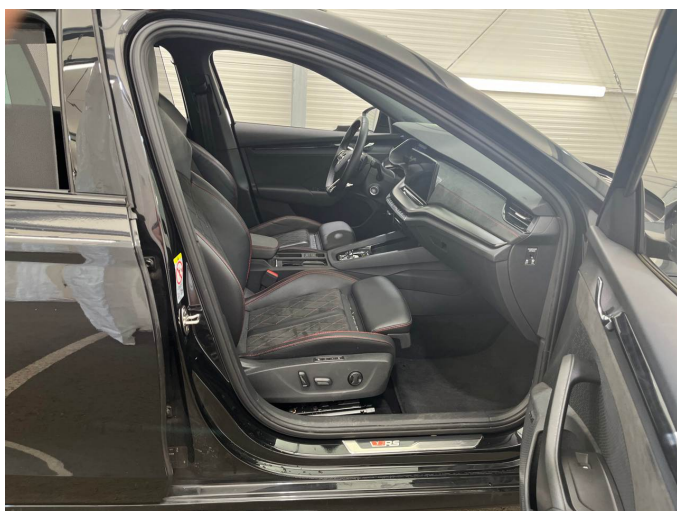

Figure 5: Interior - front



Figure 6: Interior - rear



Figure 7: Instrument cluster



Figure 8: Instrument panel



Figure 9: Interior 360° view



Figure 10: Cargo area



Figure 11: VIN



Figure 12: Mounted tyres

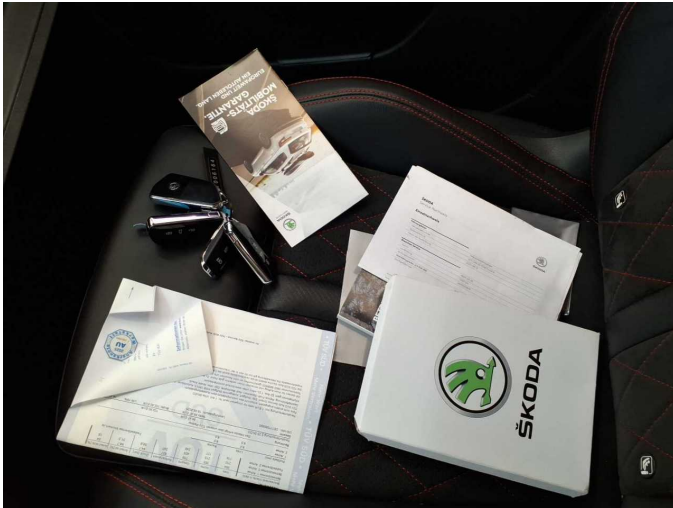

Figure 13: Documents

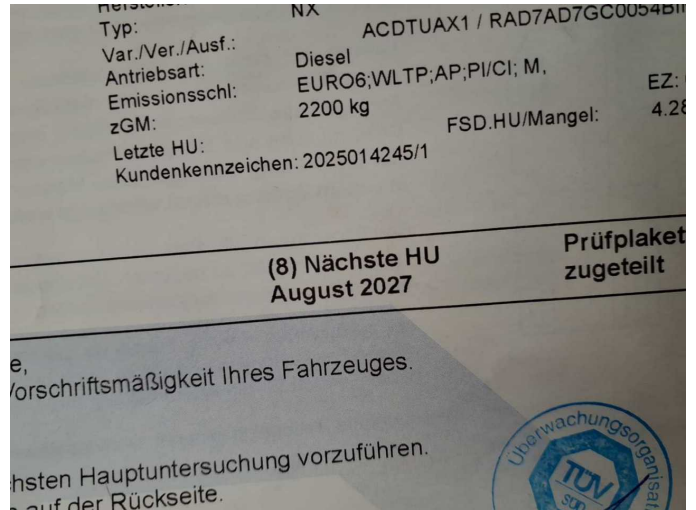

Figure 14: Documents

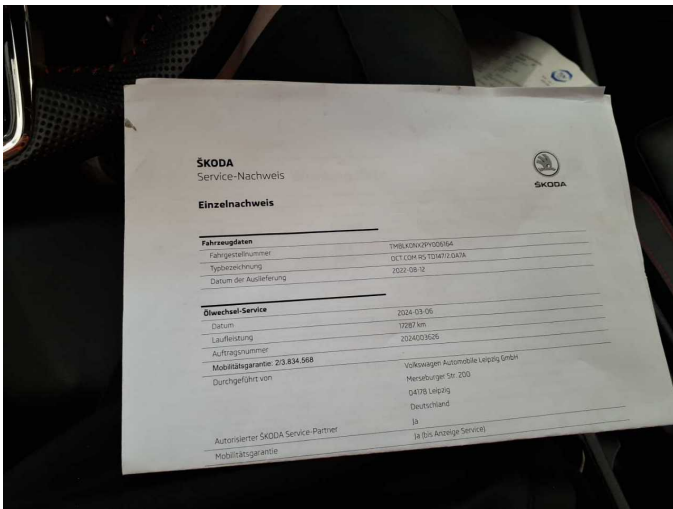

Figure 15: Documents



Figure 16: Documents



Figure 17: Additional tyres



Figure 18: Navigation



Figure 19: Misc.



Figure 20: Misc.

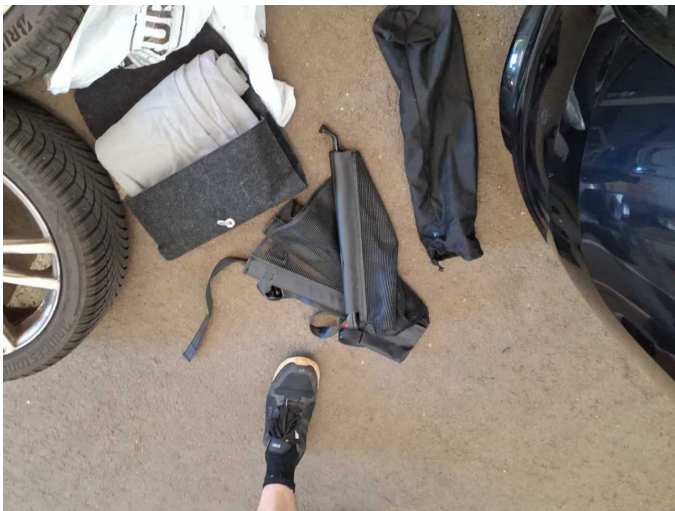

Figure 21: Misc.



Figure 22: Misc.



Figure 23: Misc.



Figure 24: Misc.



Figure 25: Misc.



Figure 26: Misc.



Figure 27: Misc.



Figure 28: Misc.



Figure 29: Misc.



Figure 30: Misc.



Figure 31: Misc.



Figure 32: Misc.

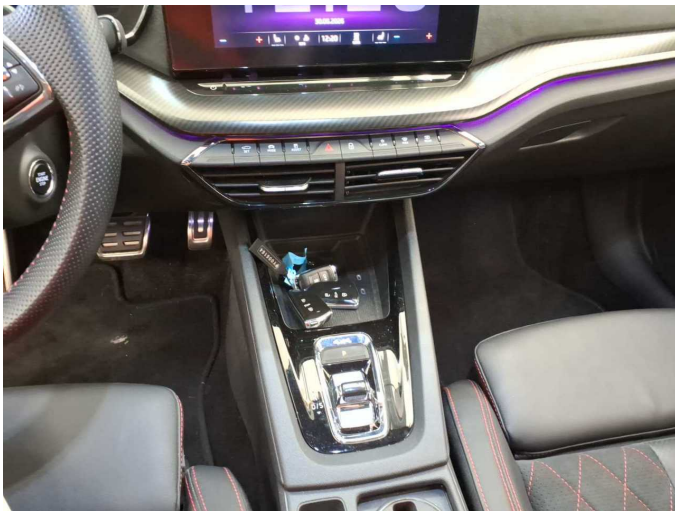

Figure 33: Misc.

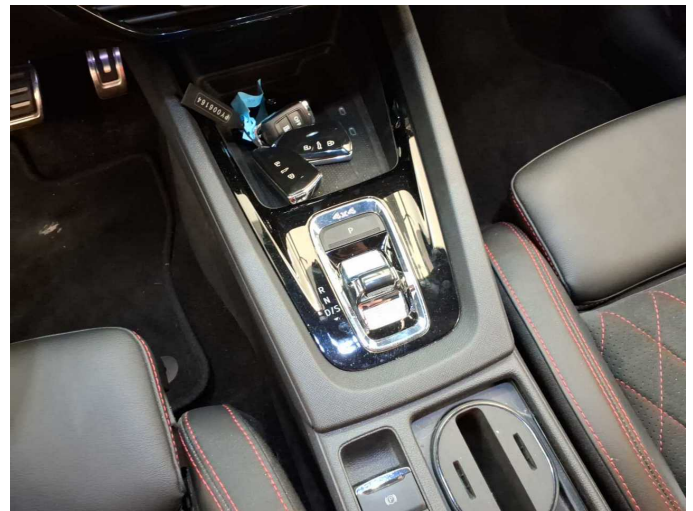

Figure 34: Misc.



Figure 35: Misc.



Figure 36: Misc.



Figure 37: Misc.



Figure 38: Misc.



Figure 39: Misc.



Figure 40: Misc.

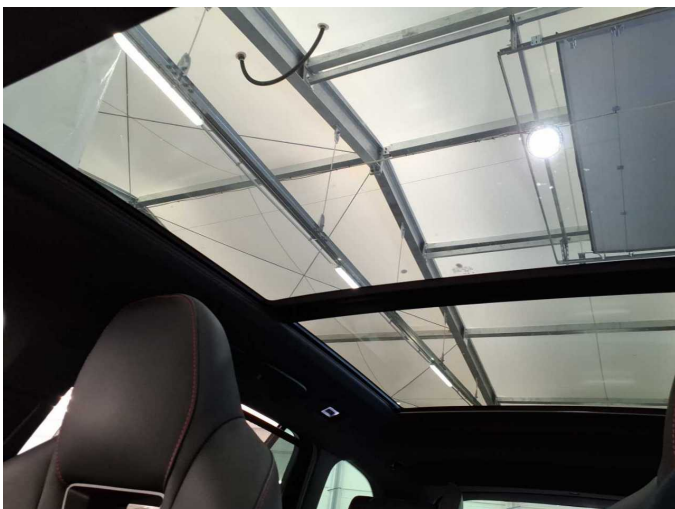

Figure 41: Misc.



**Damage 1:** Trim / covers: Floor mats (Fußmatte vorne Links) - Broken / torn - Replace



**Damage 2:** Door - front left side: Door - Scratch(es) - Smart repair



**Damage 2:** Door - front left side: Door - Scratch(es) - Smart repair



**Damage 2:** Door - front left side: Door - Scratch(es) - Smart repair



**Damage 2:** Door - front left side: Door - Scratch(es) - Smart repair



**Damage 3:** Door - rear left side: Door - Scratch(es) - Paint

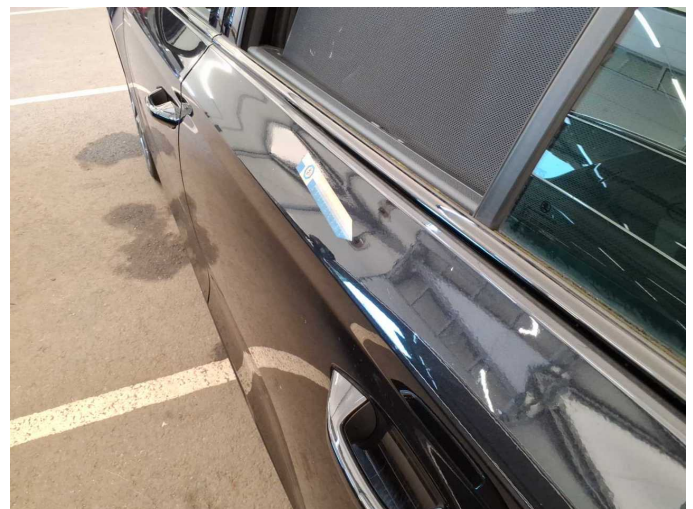

**Damage 3:** Door - rear left side: Door - Scratch(es) - Paint



**Damage 3:** Door - rear left side: Door - Scratch(es) - Paint



**Damage 3:** Door - rear left side: Door - Scratch(es) - Paint



**Damage 3:** Door - rear left side: Door - Scratch(es) - Paint

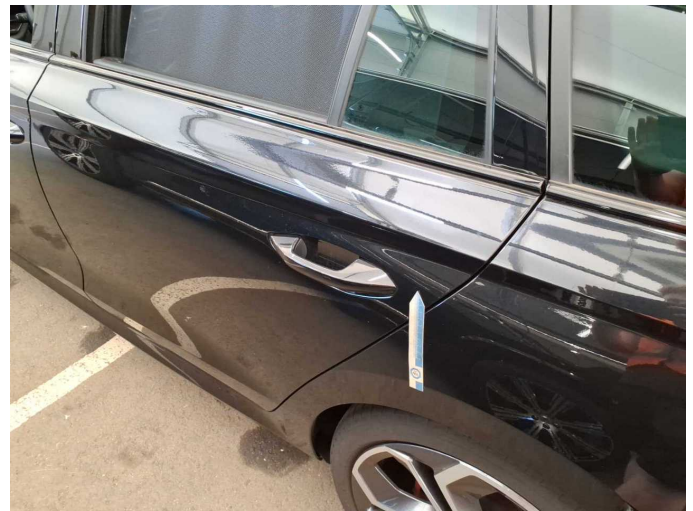

**Damage 3:** Door - rear left side: Door - Scratch(es) - Paint

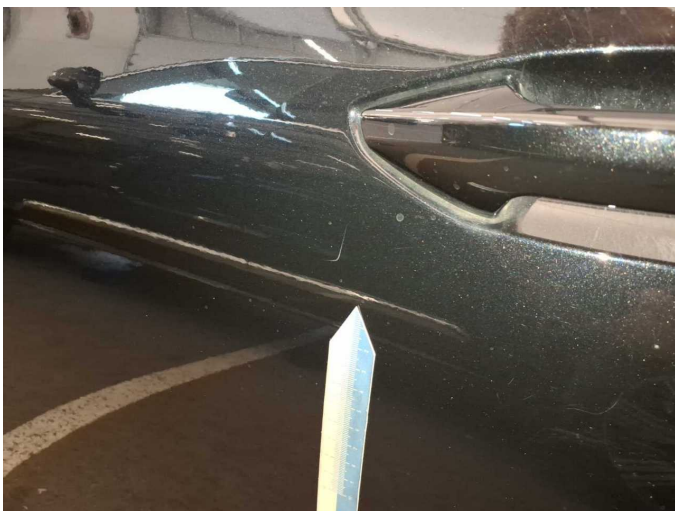

**Damage 3:** Door - rear left side: Door - Scratch(es) - Paint

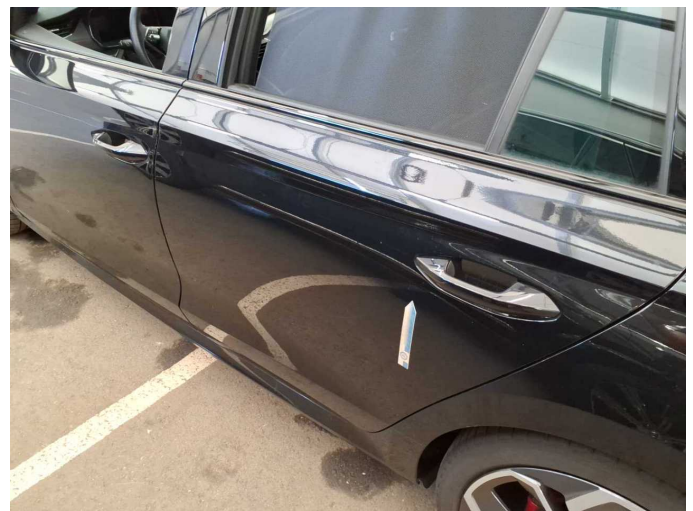

**Damage 3:** Door - rear left side: Door - Scratch(es) - Paint



**Damage 4:** Rear bumper: Rear bumper - Scratch(es) - Paint



**Damage 4:** Rear bumper: Rear bumper - Scratch(es) - Paint



**Damage 4:** Rear bumper: Rear bumper - Scratch(es) - Paint

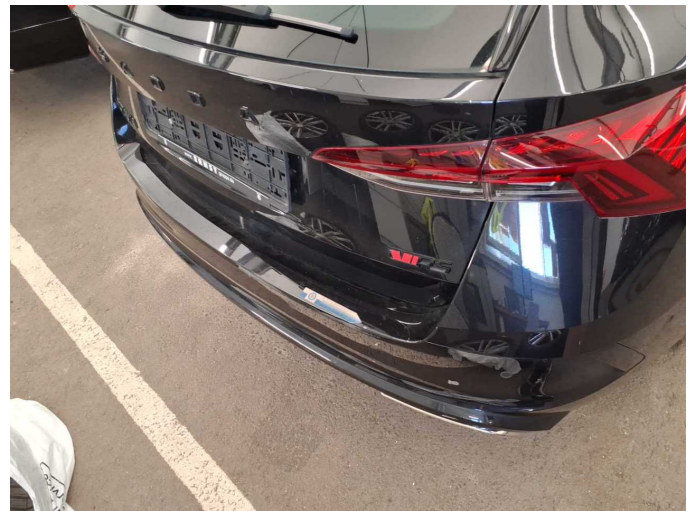

**Damage 4:** Rear bumper: Rear bumper - Scratch(es) - Paint



**Damage 4:** Rear bumper: Rear bumper - Scratch(es) - Paint

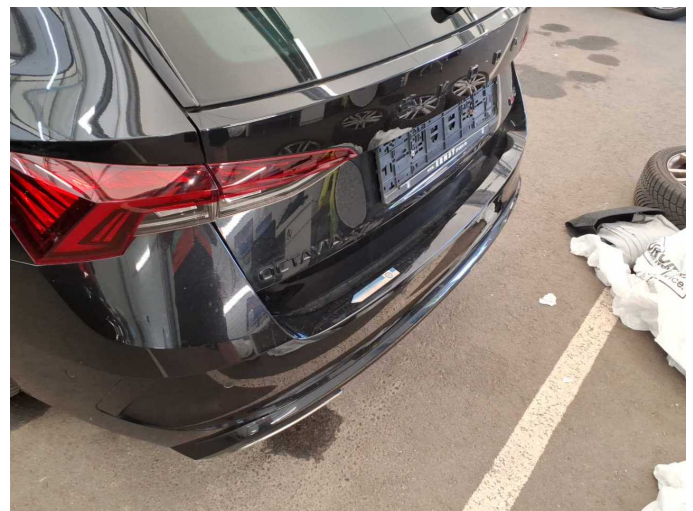

**Damage 4:** Rear bumper: Rear bumper - Scratch(es) - Paint



**Damage 5:** Side panel - rear right side: Side panel - Scratch(es) - Paint



**Damage 5:** Side panel - rear right side: Side panel - Scratch(es) - Paint



**Damage 5:** Side panel - rear right side: Side panel - Scratch(es) - Paint

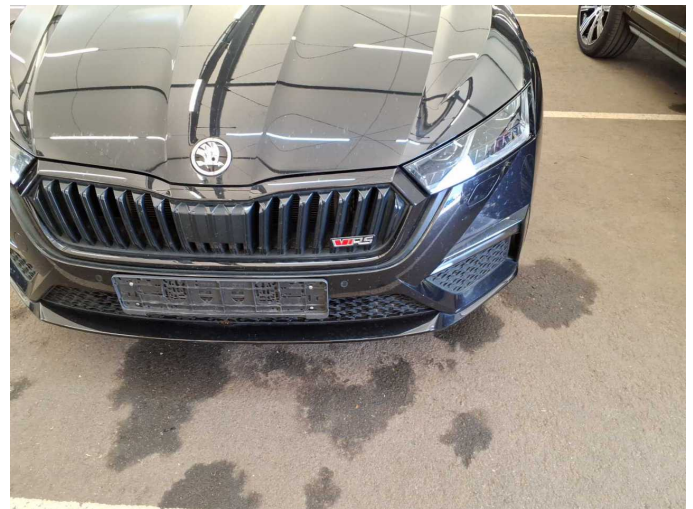

**Wear and tear 1:** Front bumper: Front bumper - Stone chips - No deduction

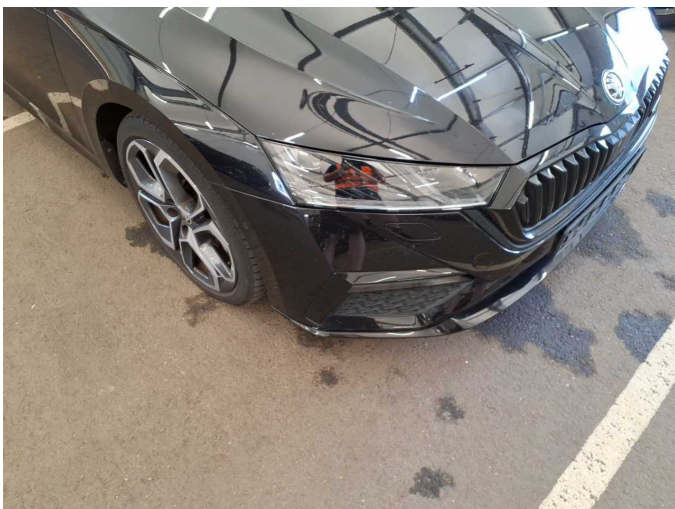

**Wear and tear 1:** Front bumper: Front bumper - Stone chips - No deduction

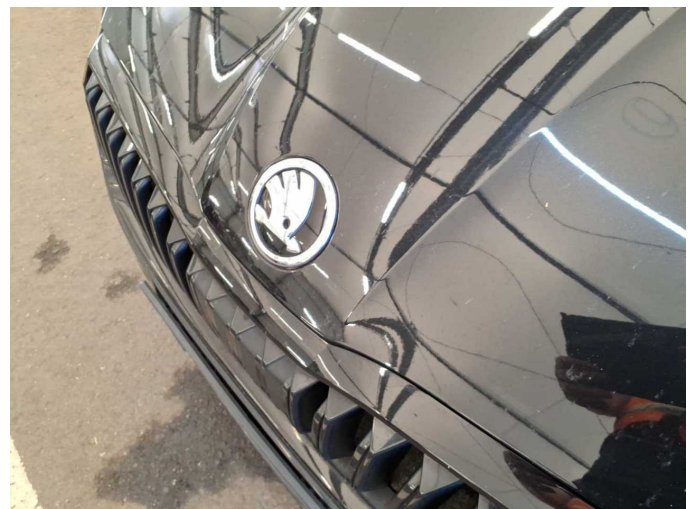

**Wear and tear 2:** Bonnet: Bonnet - Stone chips - No deduction

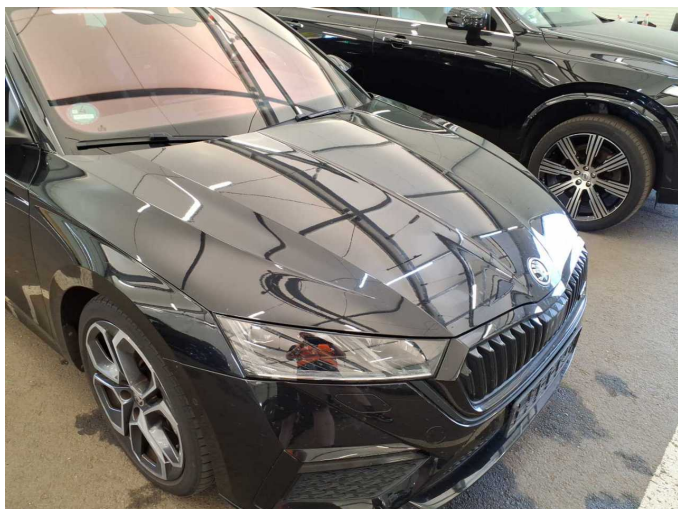

**Wear and tear 2:** Bonnet: Bonnet - Stone chips - No deduction

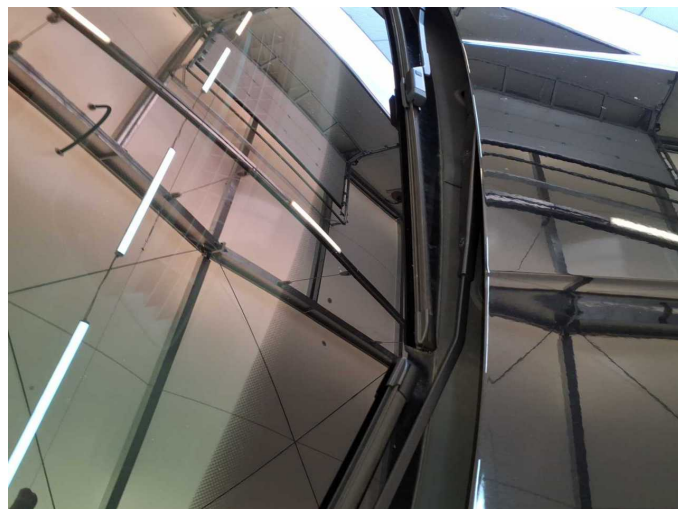

**Wear and tear 3:** Vehicle glazing: Windscreen - Stone chips - No deduction

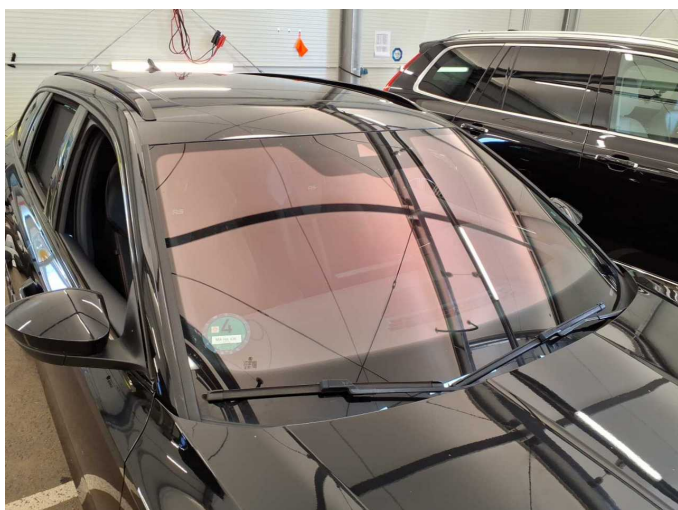

**Wear and tear 3:** Vehicle glazing: Windscreen - Stone chips - No deduction



# Wartungshistorie

(gemäß Auftraggeber Informationen)

Fahrgestellnummer: TMBLK0NX2PY006164

Hersteller / Modell: SKODA SKODA Octavia Combi 2.0 TDI DSG 4x4 RS Plus

Datum	KM-Stand	Beschreibung
24.02.2026	45.061	Motoröl b. Wartung; Ölfilter ern; Ölwechsel; Wartung Sonstiges
19.08.2025	38.491	AU; Bremse Sonstiges; Bremsklötze vorne
08.08.2024	22.222	Bremsflüssigkeit; Bremsflüssigkeit ern; Getriebeöl ern/prüfen; Ölwechsel - Hinterachse; Regelwartungsdienst; Reparatur Sonstiges; Wartung Sonstiges
06.03.2024	17.287	Motoröl b. Wartung; Ölfilter ern; Ölwechsel; Wartung Sonstiges