

## Expertise

Protocol number: 45977723  
Order No. / Reference: 26430895  
Inspection date: 16 Jun 2026

Manufacturer: Volkswagen

Model: Tiguan 2.0 TDI SCR ACTIVE

VIN: WVGZZZ5NZMW069458



### Vehicle details

#### Manufacturer / Type / Model / Equipment

Volkswagen Tiguan 2.0 TDI SCR ACTIVE

**Vehicle Identification number** WVGZZZ5NZMW069458

**Mileage (Read)** 179,580 km

**First registration** 31 May 2021

**Number of holders** 2

**Power / Engine displacement** 110 kw / 1,968 ccm

**Fuel type / Cylinder** Diesel / 4

**Gearbox / Number of gears** Manual / 6

**Type of drive** Front drive

**Type of vehicle** SUV

**Colour / colour code** Kings Red Metallic

**Doors / Seats** 5 / 5

**Upholstery type** Cloth

**Colour of upholstery** Black



## Vehicle details

<b>Maintenance booklet / proof</b>	Non-existent	<b>Next maintenance in</b>	10,400 km
<b>Last service on / at</b>	09/2025 at 159,982 km		
<b>Key is / should be</b>	2 / 2	<b>FZG documents</b>	ZB#2 (B) was available (copy), ZB#1 (S) was not available.
		<b>Letter No.</b>	GC209289
<b>Previous damage / Accident</b>	Detectable	<b>Repainting</b>	Detectable
<b>Inspection conditions</b>	sufficient	<b>Lifting equipment / pit</b>	No
<b>Test drive</b>	Not performed	<b>Engine function test</b>	Performed
<b>Manufacturer key number/ type code number</b>	0603 / BZG 15055		
<b>Emission standard</b>	EURO6;WLTP;AP;PI/CI; M, N1 I	<b>fine dust sticker</b>	
<b>Permitted total weight</b>	2,140 kg	<b>Empty weight</b>	

## Tyres

### Mounted tyres

#	Tyre size	Type of tyre	Manufacturer	Tread depth
1)	215/65 R17 99H	Winter tires (with run-flat tires) on Light alloy	Pirelli	2mm / 2mm
2)	215/65 R17 99H	Winter tires (with run-flat tires) on Light alloy	Pirelli	3mm / 4mm

### Additional tyres

#	Tyre size	Type of tyre	Manufacturer	Tread depth
1)	235/55 R18 100V	Summer tyres on Light alloy	Continental	4mm / 4mm
2)	235/55 R18 100V	Summer tyres on Light alloy	Continental	5mm / 5mm

### Replacement

Typ	Tyre size	Type of tyre	Manufacturer	Tread depth
	Tirefit	Expiration date 02/2025		

**Legend: Tread depth information for the left tire is listed first, for the right tire it is listed second on the axle in the direction of travel.**



## Equipment

### Standard equipment

- Airbag for driver and front passenger including knee airbag on the driver's side
- 30-color ambient lighting
- App-Connect including App-Connect Wireless for Apple CarPlay and Android Auto
- Electrically adjustable and heated exterior mirrors
- third brake light
- Silver anodized roof rails
- Decorative inlays for special model
- Parking assistance
- Electronic parking brake including auto-hold function
- Automatic headlight control, with LED daytime running lights
- High beam control Light Assist
- Pedestrian detection
- Transmission: 6-speed manual transmission
- rear window wiper
- ISOFIX mounting points, also for i-Size child car seats
- Air conditioning system "Air Care Climatronic"
- Rear headrests (3)
- Front headrests
- LED headlights
- front center armrest
- Multifunction display "Premium"
- Non-smoking version
- Pedals and footrest in brushed stainless steel
- Proactive occupant protection system in conjunction with "Front Assist"
- Rain sensor
- Wheels: Light alloy (4) "Nice" 7 J x 18 (in black, polished surface - Airstop tires 235/55 R 18, rolling resistance class A - wheel locks with enhanced theft protection)
- Front windshield washer nozzles automatically heated
- electromechanical power steering
- Seats: Front passenger seat backrest folds down completely
- Seats: Lumbar support in the front
- Seats: Heated front seats
- Voice control
- Start-stop system with brake energy recuperation
- Power outlet: 2 USB-C ports on the front
- First aid kit, warning triangle and high-visibility vest
- Central locking without safe locking, with remote control and 2 remote keys
- Airbag: Head airbag system for front and rear passengers including front side airbags
- Extended warranty, 3 years following the manufacturer's warranty, maximum total mileage 50,000 km
- Adaptive Cruise Control (ACC)
- Exterior mirror housings and door handles in body color
- Chrome applications on mirror adjustment switches, window regulator switches, door pull handles
- Diesel particulate filter
- Door sill trims for special edition model
- Electronic Stability Program with counter-steering support
- Driving profile selection
- Electric windows front and rear
- Windscreen made of laminated safety glass, heat and sound insulating
- Rear window heated
- Interior mirror automatically dimming
- LED license plate lighting
- Combination instrument cluster with electronic speedometer
- LED reading lights, 2 in the front and 2 in the rear
- Steering wheel: Multifunction leather steering wheel, heated
- Fatigue detection
- Emergency call service
- Upholstery: Cloth
- Radio "Ready 2 Discover" incl. "Streaming & Internet"
- Radio accessories: Digital radio reception DAB+
- Tire pressure monitoring system
- Wheels: Tire Mobility Set
- Gearshift knob in leather
- Windows: Rear side windows and rear window tinted
- Drawers under the front seats
- Seat belts: Three-point automatic seat belts at the front with height adjustment and belt tensioner
- Seats: Comfort seats in the front
- Seats: Rear bench seat asymmetrically split
- Seats: Front seats with height adjustment
- Lane keeping assistant "Lane Assist"
- 12-volt socket
- Textile floor mats front and rear
- Electronic immobilizer



### Extra equipment

- Airbag: Side airbags for the outer rear seats (including front side airbags and head airbag system)
- Extended warranty, cancellation
- Door sill foils black/silver
- Wirelessly heated windshield (infrared-reflective, noise-reducing)
- Paint finish: Metallic Kings Red
- Navigation system "Discover Media" incl. "Streaming & Internet" (8 speakers - 20.3 cm touchscreen - dual tuner with phase diversity for best possible radio reception - Radio Data System (RDS) - MP3 playback - USB-C interface with Apple compatibility - 4 x 20 watt output power - map with 2D display - telephone interface - traffic sign recognition - points of interest - DAB+ digital radio reception)
- Package: Winter, additionally with heated outer rear seats (windscreen washer nozzles automatically heated - front seats and outer rear seats heated)
- Progressive steering
- Wheels: Winter wheels (4) (additional), alloy "Montana" 7 J x 17 (AirStop winter tires 215/65 R 17 H - on-board tools and jack)
- All-weather floor mats, set of 4
- Foldable towbar (electric release)
- Electrically adjustable, folding, and heated exterior mirrors, ambient lighting, passenger-side mirror lowering function
- Tailgate with electric opening and closing, adjustable opening angle
- Transparent loading edge protection film
- Mesh partition
- Package: "Plus" package for special models (black exterior mirror housings - black headliner - Digital Cockpit Pro, multicolor, various info profiles selectable - head-up display - "Comfort" telephone interface with inductive charging function, hands-free system and Bluetooth audio)
- Package: Driver assistance package "Plus" (Driving assistant "Travel Assist" and lane keeping assistant "Lane Assist" - Parking steering assistant "Park Assist" incl. parking aid - Proactive occupant protection system in conjunction with "Front Assist" - Lane change assistant "Side Assist" and parking assistant - Traffic sign recognition)
- Power outlets: 2 USB-C ports at the front (1 USB-C charging port at the rear of the center console)

### Brief expert findings

Documents submitted	At the time of the inspection, the vehicle registration certificate Part 2 (title) was available, but the vehicle registration certificate Part 1 (document) was not. (Copy)
VIN comparison	The vehicle identification number (VIN) was read from the vehicle and its conformity with the submitted documents was confirmed by the undersigned during the inspection.
Inspection	The inspection conditions were sufficient for the assessment of the vehicle. No lifting equipment or pit was available for inspecting the vehicle. Therefore, inspection of the vehicle's underside was only possible to a limited extent.
Test drive	No test drive/shunting maneuver was carried out during the inspection of the vehicle.
Engine function test	An engine test run was performed.

### Value reducing factors

No.	Component group	Description
1	Equipment	Tirefit filler - Expired - Perform
2	Door - rear left side	Door - dent(s) - Smooth repair work
3	Wheel / tyres	Tyre - rear left side - Does not meet the leasing specifications - Replace
4	Wheel / tyres	Tyre - front left side - Does not meet the leasing specifications - Replace
5	Wheel / tyres	Tyre - front right side - Does not meet the leasing specifications - Replace
6	Door - front left side	Door - Dent / paintcoat damage - Repair and paint
7	Bonnet	Bonnet - Deformed - Repair and paint



## Wear and tear

No.	Component group	Description
1	Front bumper	Front bumper - Stone chips - No deduction
2	Rear bumper	Rear bumper - Scratch(es) - No deduction
3	Interior	Interior - Scratch(es) - No deduction
4	Vehicle glazing	Windscreen - Stone chips - No deduction

The vehicle shows signs of wear and tear commensurate with its age and use.

## Missing parts

### Description

Interior - Boot cover / roller cover (Netztrennwand)

## Previous damages

No.	Previous damage	Extent of damage (Net)
1	Side right, Provided by user / customer, from 28 Dec 2025	6.246,85 €
2	Roof, Rear, Side - left, Side right, Provided by user / customer, from 21 Sept 2025	6.968,18 €

## Repainting

### No. Repainting

1	Mudguard - right side
2	Side panel - rear right side
3	Door - rear right side
4	Door - front right side

## Paint coat thickness measurement

Mudguard - right side	302 µm	Side panel - rear right side	311 µm
Door - rear right side	340 µm	Door - front right side	296 µm

## Order/Scope of Order

An order was placed to prepare a sales report for the described vehicle. This report includes the following:

- Description of key vehicle information
- Documentation of equipment features  
(*Delivery by third-party service providers*)
- Documentation of damage, defects, missing parts
- Documentation of prior damage, unrepaired prior damage, repainting
- A brief visual or functional inspection of the equipment details, if possible.  
(*Functional testing of driver assistance systems is not included in the scope of services!*)
- a photographic documentation of the vehicle



## Basis for the order

This product is based on the guidelines for vehicle returns and valuations published by Alphabet Fleet GmbH. The expert makes the specific findings in each individual case objectively, within the framework of the prescribed standards, based on their own expertise.

The vehicle inspection takes place in a fully assembled, unassembled state.

Damage or defects that can only be detected during disassembly/diagnostic work or through further investigation remain within the realm of prognostic risk. An increased risk exists due to concealed defects caused by fraudulent misrepresentation and which were not identifiable by the expert.

Damage or defects resulting from normal use or wear and tear of the vehicle will be accepted in accordance with the applicable standard.

There was no explicit identification or monetary consideration of the expected features within the product.

Features which, in their nature and extent, slightly exceed normal use but do not constitute unacceptable damage, will be documented and indicated as signs of wear, if applicable.

Damage or defects that, according to the applicable standard, can no longer be attributed to normal use or wear and tear are listed under "Value Reducing Factors" in the product description.

Depending on the product specification, a monetary ID can be provided. If this takes place, the costs can be 100% d or pro rata depending on the vehicle's age and mileage.

## Previous damages

According to available information previous damages were repaired at the vehicle. Traces of repairs, which allow conclusions about the area of repair, were not recognizable during the inspection.

## Comments

- Die Unterbodenbesichtigung war nur ebenerdig und eingeschränkt möglich.
- Mehrkosten möglich .



Figure 1: Diagonal front (left)



Figure 2: Diagonal front (right)



Figure 3: Diagonal rear (left)



Figure 4: Diagonal rear (right)

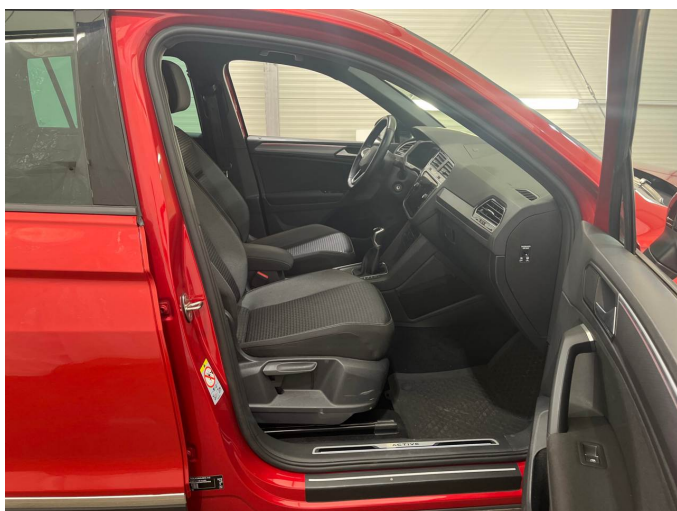

Figure 5: Interior - front



Figure 6: Interior - rear



Figure 7: Instrument cluster



Figure 8: Instrument panel



Figure 9: Interior 360° view

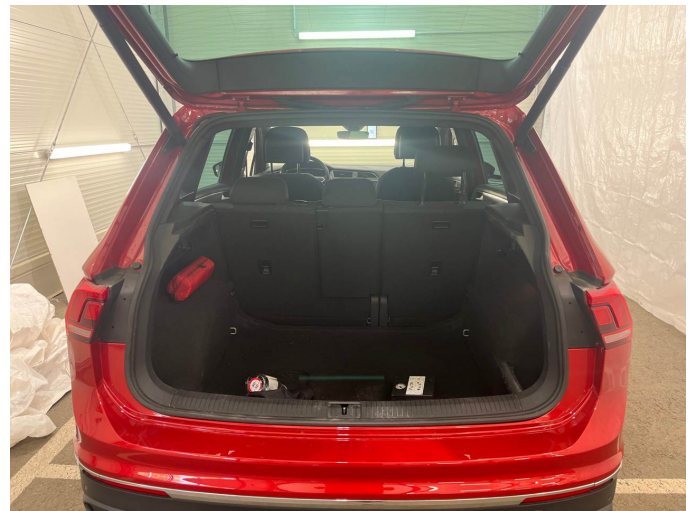

Figure 10: Cargo area

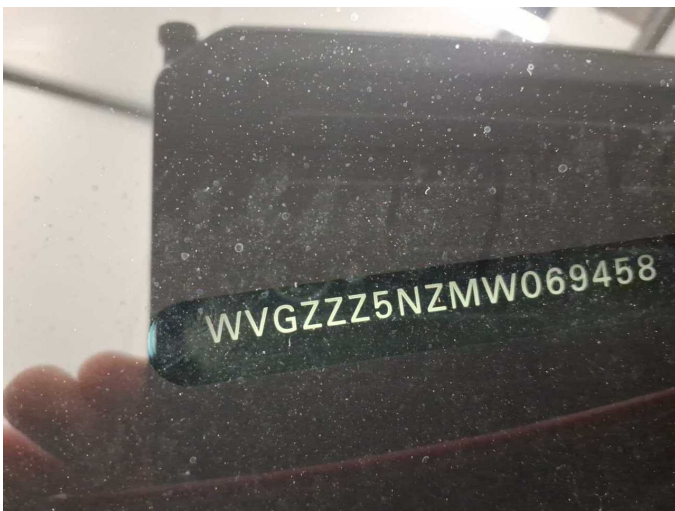

Figure 11: VIN



Figure 12: Mounted tyres



Figure 13: Documents



Figure 14: Documents



Figure 15: Additional tyres



Figure 16: Navigation



Figure 17: Misc.



Figure 18: Misc.





Figure 25: Misc.



Figure 26: Misc.



Figure 27: Misc.



Figure 28: Misc.

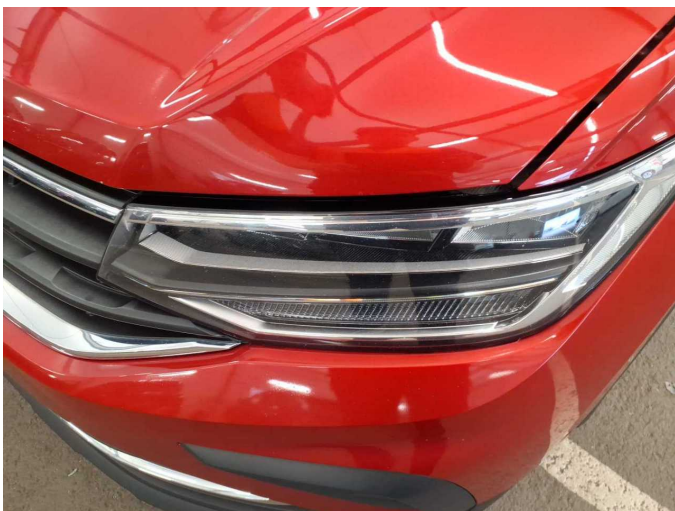

Figure 29: Misc.

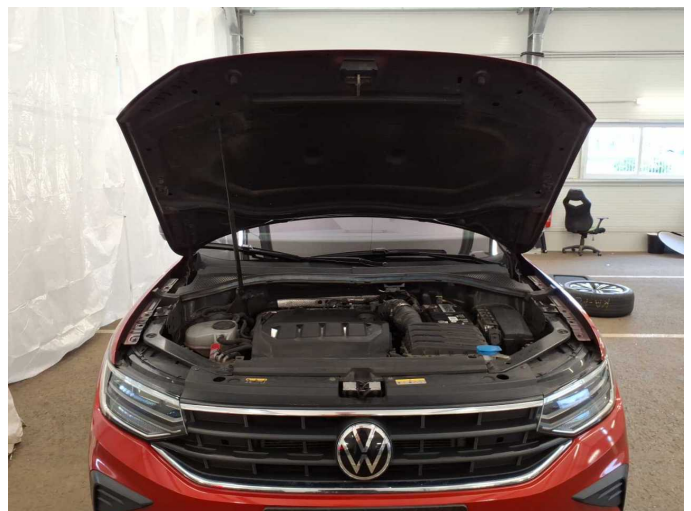

Figure 30: Misc.



Figure 31: Misc.



Figure 32: Misc.



Figure 33: Misc.



Damage 1: Equipment: Tirefit filler - Expired - Perform

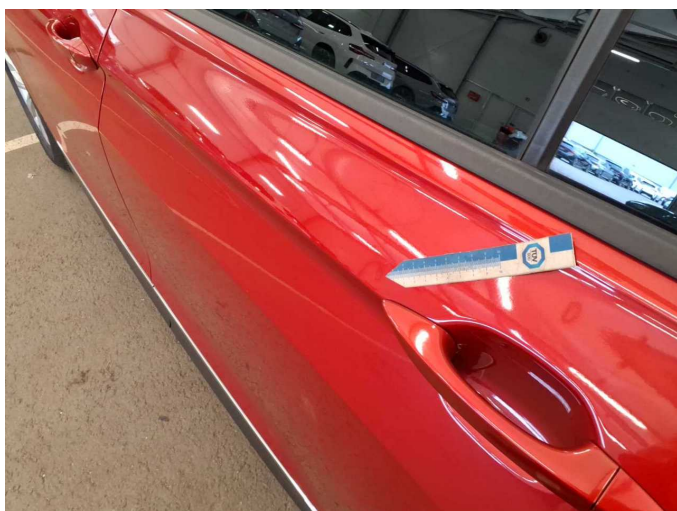

Damage 2: Door - rear left side: Door - dent(s) - Smooth repair work



Damage 2: Door - rear left side: Door - dent(s) - Smooth repair work



**Damage 3:** Wheel / tyres: Tyre - rear left side - Does not meet the leasing specifications - Replace



**Damage 3:** Wheel / tyres: Tyre - rear left side - Does not meet the leasing specifications - Replace



**Damage 4:** Wheel / tyres: Tyre - front left side - Does not meet the leasing specifications - Replace



**Damage 4:** Wheel / tyres: Tyre - front left side - Does not meet the leasing specifications - Replace



**Damage 5:** Wheel / tyres: Tyre - front right side - Does not meet the leasing specifications - Replace

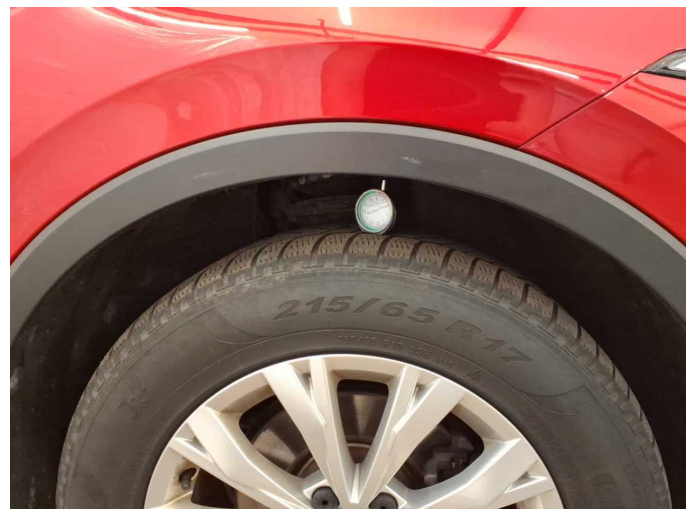

**Damage 5:** Wheel / tyres: Tyre - front right side - Does not meet the leasing specifications - Replace



**Damage 6:** Door - front left side: Door - Dent / paintcoat damage - Repair and paint



**Damage 6:** Door - front left side: Door - Dent / paintcoat damage - Repair and paint

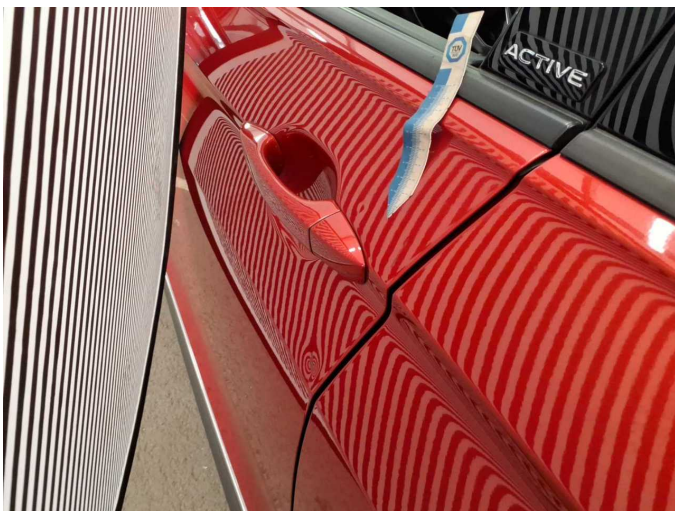

**Damage 6:** Door - front left side: Door - Dent / paintcoat damage - Repair and paint

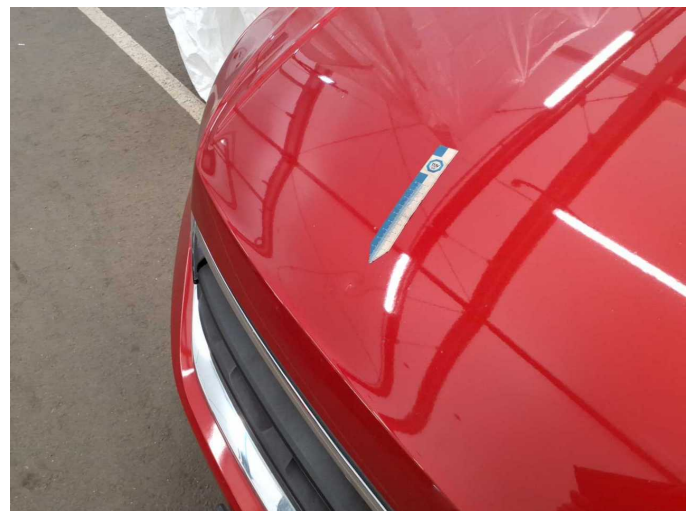

**Damage 7:** Bonnet: Bonnet - Deformed - Repair and paint

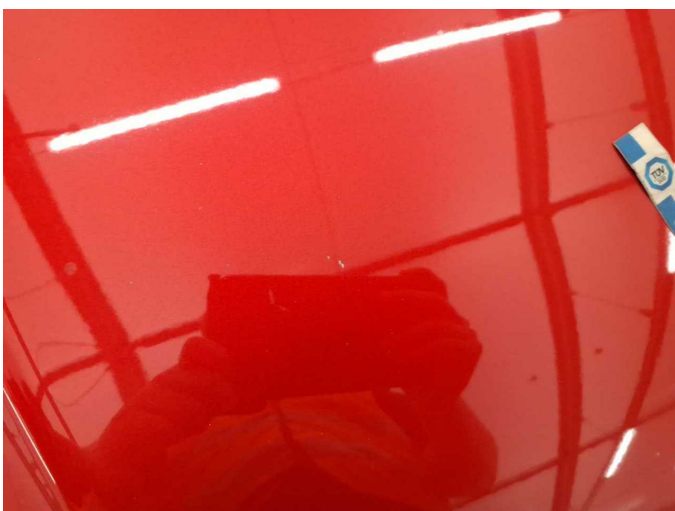

**Damage 7:** Bonnet: Bonnet - Deformed - Repair and paint

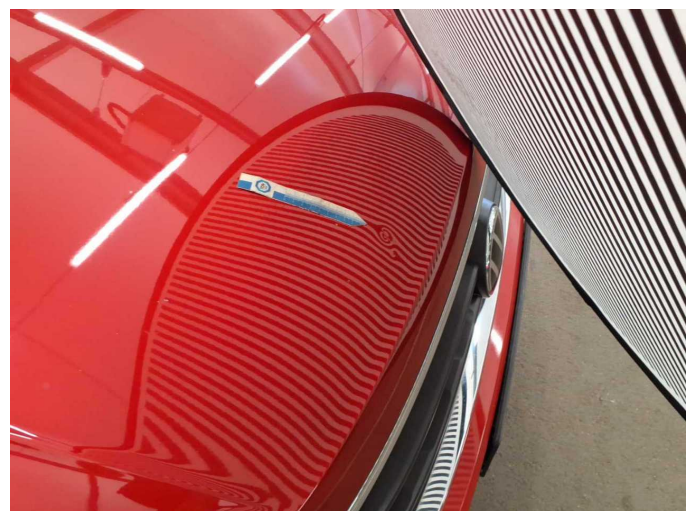

**Damage 7:** Bonnet: Bonnet - Deformed - Repair and paint



**Missing part 1:** Interior: Boot cover / roller cover (Netztrennwand) - Missing - Replace



**Missing part 1:** Interior: Boot cover / roller cover (Netztrennwand) - Missing - Replace

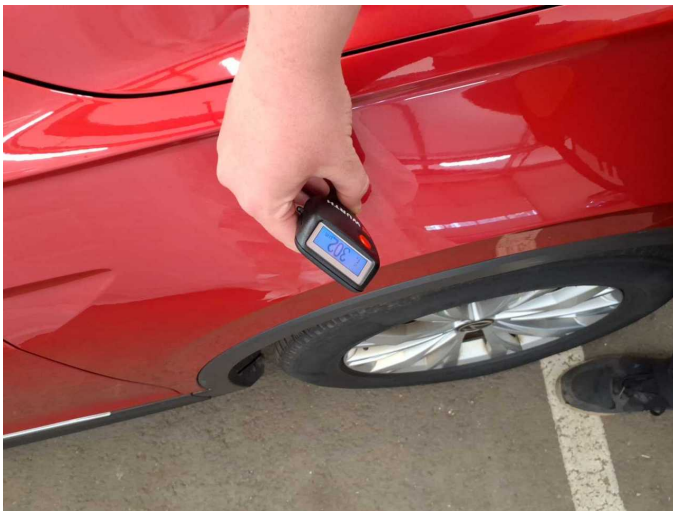

**Repainting 1:** Mudguard - right side



**Repainting 1:** Mudguard - right side



**Repainting 2:** Side panel - rear right side



**Repainting 2:** Side panel - rear right side



**Repainting 3:** Door - rear right side



**Repainting 3:** Door - rear right side

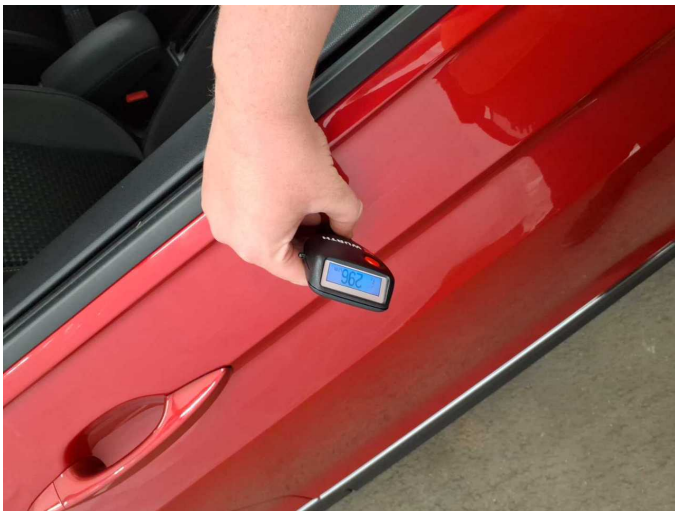

**Repainting 4:** Door - front right side



**Repainting 4:** Door - front right side



# Wartungshistorie

(gemäß Auftraggeber Informationen)

Fahrgestellnummer: WVGZZZ5NZMW069458

Hersteller / Modell: VOLKSWAGEN VOLKSWAGEN Tiguan 2.0 TDI SCR ACTIVE

Datum	KM-Stand	Beschreibung
26.09.2025	159.982	Bremsflüssigkeit; Bremsflüssigkeit ern; Motoröl b. Wartung; Ölfilter ern; Regelwartungsdienst; Wartung Sonstiges
13.11.2024	124.202	AU; Bremse Sonstiges; Bremsflüssigkeit ern; Bremsklötze hinten; Bremsklötze vorne; Bremsscheiben hinten; Bremsscheiben vorne; Motor ern; Motoröl b. Wartung; Motoröl b. Wartung; Ölfilter ern; Regelwartungsdienst; Reparatur Sonstiges; Systemtest/Eigendiagnose; Wartung Sonstiges; Wasserpumpe ern; Zahnriemen/Steuerkett ern
12.12.2023	87.541	Bremsflüssigkeit; Bremsflüssigkeit ern; Kraftstofffilter ern; Luftfiltereinsatz ern; Motoröl b. Wartung; Ölfilter ern; Regelwartungsdienst; Systemtest/Eigendiagnose; Wartung Sonstiges
18.11.2022	50.068	Motoröl b. Wartung; Ölfilter ern; Regelwartungsdienst; Wartung Sonstiges; Wartung Sonstiges