



# Assessment

- Vehicle Inspection Report -

Number: 10575436  
From: 08.05.2026

## » Overview

**Type:** Depreciation value appraisal

**Client:**

**Order creation date:** 24.04.2026

**Order completed:** 08.05.2026 11:50

**Inspection location:**

**Present at appraisal:**

**Report number:** 10575436

**VIN:** WVVZZZ3CZPE018256

**License plate:**

**Contract number:**



Front Left 3/4



Rear Right 3/4

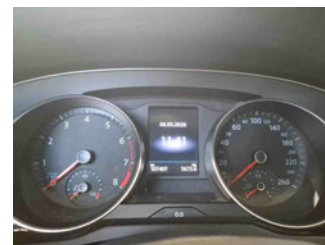

Mileage

## » Costs & Value Summary

**Repair costs (estimated)**

**Net cost (estimated)**

**Total mercantile depreciation**



# Assessment

- Vehicle Inspection Report -

Number: 10575436  
From: 08.05.2026

## » Vehicle Data

<b>Vehicle category:</b>	Passenger Car
<b>Vehicle type:</b>	EstateCar
<b>Make:</b>	Volkswagen
<b>Model:</b>	Passat
<b>Manufacturers and type code:</b>	0603 / CIA
<b>Date of first registration:</b>	12.12.2022
<b>Mileage:</b>	107,407 km
<b>Proof of mileage:</b>	ReadOff
<b>Exterior colour:</b>	Mangangrau Metallic
<b>Roof colour:</b>	Mangangrau Metallic
<b>Propulsion:</b>	Front
<b>Fuel:</b>	Petrol
<b>Engine size (cc):</b>	1,500 ccm
<b>Performance:</b>	110 kW (150 PS)
<b>Length:</b>	
<b>Height:</b>	
<b>Width:</b>	
<b>Permitted total weight:</b>	
<b>Wheelbase:</b>	
<b>Number of powered axles:</b>	2
<b>Cylinders:</b>	4
<b>Euronorm:</b>	Euro 6
<b>Number of doors:</b>	4
<b>Number of seats:</b>	5
<b>Gearbox:</b>	Automatic 7-speed
<b>Upholstery type:</b>	Lining fabrics
<b>Interior colour:</b>	Titanschwarz/Titanschwarz/Titanschwarz
<b>Number of keys:</b>	1

## » Documents & Maintenance

<b>Statutory inspection date:</b>	
<b>Registration certificate available:</b>	No
<b>Registration certificate received:</b>	No
<b>License plate:</b>	None
<b>Maintenance book:</b>	Digital
<b>Maintenance:</b>	Not testable
<b>Maintenance last date:</b>	
<b>Maintenance last mileage:</b>	
<b>Remainder until next maintenance:</b>	19,100 KM



# Assessment

Number: 10575436  
From: 08.05.2026

- Vehicle Inspection Report -

12-V outlet in center console in rear and in luggage compartment	Comfort seats in front
2 beverage holders in front with cover	Curtain airbag system for front and rear passengers incl. side airbags in front
2 USB-C ports in the front, 1 USB-C charging socket on the center console in rear, charging capacity up to 45 W	Decorative inserts "Cross Hatch" for dashboard and door trim panels
3 head restraints in rear	Decorative inserts "Piano Black" for center console
3-point seat belt for center rear seat	Digital radio reception DAB+
3-point seat belts for outer rear seats	Disc brakes in front
3-point seat belts in front with height adjustment and seat belt pretensioners	Disc brakes in rear
4 AirStop® all-season tires 215/60 R16	Diversity antenna for FM reception
4 alloy wheels "Sepang" 6.5J x 16	Door and side trim panel in foam film and woven fabric
4-cylinder SI engine 1.5 l	Driver alert system
4-cylinder SI engine 1.5 l TSI, 110 kW	Driver and front passenger airbag with front passenger airbag deactivation
7-speed automatic transmission or dual-clutch transmission DSG, note: PR family EDF	Driving on the right
8 speakers	Dual-clutch transmission DSG DQ200
Activated carbon canister (Evaporative Emission Control System (EVAP))	Dynamic Road Sign Display
Adaptive Cruise Control ACC stop & go incl. speed limiter	Electromechanical parking brake with Auto Hold function
Air Care Climatronic 3 zone automatic climate control w/ allergen filter, enhanced air filter a. controls in rear	Electromechanical speed-sensitive power steering
AirStop® all-season tires 215/60 R16	Electronic engine sound
Alloy spare wheel with original equipment tire	Electronic immobilizer
Alternator 140 A	Electronic Stability Control and electromechanical brake booster
App-Connect incl. App-Connect Wireless for Apple CarPlay and Android Auto	Elimination of nameplate for engine designation on luggage compartment lid
Aspherical exterior mirror on driver side	Emergency call service; no registration required, service is activated upon delivery
Aut. headlight control with separate daytime running light, entry lighting and manual exit lighting	Emission standard EU6 AP
Auto-dimming interior rearview mirror	Equipment options subset for Germany
Automatically-heated washer nozzles in front	Ext. mirror w/surround lighting a. frontpassenger ext. mirror lowering function, folding/heated, auto-dimming on dr. side
Autonomous Emergency Braking Front Assist (for Adaptive Cruise Control ACC up to 210 km/h)	First aid kit, warning triangle and safety vest
Basic equipment variant	Folding luggage compartment floor
Battery 420 A (70 Ah)	Folding trailer hitch, with electric release
Black roof rails	Front center armrest, height- and longitudinally adjustable, w/ storage comp., 2 vents w/ chrome louvers in rear
Body-colored lower side trims	Front seats with height adjustment, ergoComfort seat on driver side, with electrical backrest adjustment
Bumpers with body-colored decorative trims	Front vent and rotary light switch illuminated, with chrome bezel
Business	Front-wheel drive
Carpet mats in front and rear	Fuel system for fuel-injected SI engine
Carrier frequency 433.92 MHz-434.42 Mhz	Fuel tank with a volume of 66 l
Category 0	Gearshift knob in leather
Child safety lock	Headlight range control
Chrome trims on the side windows	Heated front seats



# Assessment

- Vehicle Inspection Report -

Number: 10575436  
From: 08.05.2026

Hill Start Assist	Plastic loading edge protection
Illuminated vanity mirror in sun visors, extractable sun visors	Plastic scuff plates in door apertures
Initial standard fuel filling	Preparation for We Connect and We Connect Plus
Inserts of front seats and outer rear seats in fabric "Business"	Privacy glass for rear side windows and rear window
Instrument cluster with electronic speedometer, odometer and trip odometer, tachometer	Proactive passenger protection system in combination with Front Assist
Interior lights with switch-off delay and dimmer, 2 LED reading lights in front and 2 in rear	Radio
ISOFIX anchorage points for mounting of 2 child seats on rear bench seat, also for i-Size child seats	Rain sensor
Keyless Start without SAFELOCK	Rear exhaust tailpipe (standard)
Laminated safety glass windshield, heat- and sound-insulating	Rear fog light on one side, back-up light on both sides
Lane keeping system Lane Assist	Rear seat area package with air conditioning and power system
Leather-wrapped multi-function steering wheel with shifting paddles	Rear shock absorption, basic version 1
LED entry/warning lights in front doors	Refrigerant R1234yf
LED front fog lamps and cornering light	Regional code " ECE " for radio
LED headlamps with LED separate daytime running light	Remote unlocking for tailgate/trunk lid
LED light unit in front footwell	Right exterior mirror, convex
LED rear combination lamps	Safety-optimized front head restraints, longitudinally and height adjustable
Left-hand drive	Service indicator 30 000 km or 2 years (variable)
License plate carrier in front and rear (ECE)	Shock absorption in front
LongLife Service Regime	Small navigation system M&I (Media & Internet package)
Luggage compartment cover extractable and removable	Smoker's package: Ashtray and cigarette lighter in front
Lumbar supports in front, power-adjustable on driver side	Special identification label for EC for M1 passenger vehicles
Manual in German (Germany)	Standard battery/alternator capacity
Mass damper for steering wheel, 36 Hz	Standard climatic zones
Mistral Gray headliner	Standard engine starter
Mobile phone interface "Comfort" with inductive charging feature	Standard manufacturing sequence
Multifunction camera	Standard paint coating
Multi-function display "Premium" with multi-color display	Standard pedal cluster
Navigation system "Discover Media" incl. Streaming & Internet	Standard wheel bolts
Net partition	Start-stop system with regenerative braking
No special edition	Suspension range 31 installation control only, no requirement forecast
No special purpose vehicle, standard equipment	Textile luggage compartment lining
Non-folding front passenger seat backrest	Tire Pressure Monitoring System
Not hot country	Tires without specification of tire brand
Online service, with OCU, with head unit coding, without engine immobilizer interconnection	Tool kit and jack
Operating permit, alteration	Two-tone horn
Operating voltage 12 V	Type approval country Germany
Park Distance Control - warning signals for obstacles in the front and rear	Unsplit rear bench seat, asymmetric folding backrest, center armrest with storage comp. and load-through hatch
Part set without country-specific prescriptive standard	Vehicle class differentiation -3G0-
Pedestrian Monitoring	Vehicles with special upgrade measures



# Assessment

- Vehicle Inspection Report -

Number: 10575436  
From: 08.05.2026

Wagon	Without surface protection, with additional transport protection measures
Warning signal and warning lamp for front and rear seat belts not fastened	Without tie down straps/net/pocket
Weight range 4 installation control only, no requirement forecast	Without vehicle inlet
Wheelbase	Without voice control
Winter package	
With electronic steering column lock	
Without Adaptive Chassis Control	
Without add. lights (interior lighting)	
Without additional front underbody guard	
Without additional tires	
Without alternative drive system	
Without auxiliary heater/parking heater	
Without camera systems/accident sensors	
Without CD/DVD for navigation	
Without charging cable	
Without child seat	
Without clock	
Without delivery equipment	
Without differential lock	
Without ECO function	
Without electric motor (hybrid)	
Without fire extinguisher	
Without front passenger seat control	
Without garage door opener	
Without headlamp washer system	
Without head-up display	
Without heat accumulator/auxiliary heater	
Without integrated toll system	
Without lane change assist	
Without light control	
Without locking and starting systems	
Without preparation for rotating beacon/siren combination	
Without preparation for two-way radio installation	
Without preparation for VTS (vehicle tracking system)	
Without rear spoiler	
Without roll-up sunshade	
Without roof insert (standard roof)	
Without seat ventilation/massage seat	
Without second battery	
Without special body measures	



# Assessment

- Vehicle Inspection Report -

Number: 10575436  
From: 08.05.2026

## » Tyres

### MOUNTED TYRES

Make	Location	Position	Type	Rim	Dimensions	Profile depth
Continental	Front	Left	All season	Aluminium	215/60 R 16 95 V	4.0 mm
Continental	Front	Right	All season	Aluminium	215/60 R 16 95 V	4.0 mm
Continental	Rear	Left	All season	Aluminium	215/60 R 16 95 V	6.0 mm
Continental	Rear	Right	All season	Aluminium	215/60 R 16 95 V	6.0 mm

**Permitted:** Yes

**Roadworthy:** Yes

### SPARE/EMERGENCY TYRE & ACCESSORIES

**Toolkit present:** Yes

**Repair kit present:** Yes

**Repair kit expiration date:** 02.2028

**Compressor present:** Yes



# Assessment

- Vehicle Inspection Report -

Number: 10575436  
From: 08.05.2026

## » Devaluation Factors

Nr	Location	Damage type	Repair type	Repair cost	Net cost
1	Door FL	Scratch(es)	Repair and paint (partial)	€ 252.75	€ 146.60
2	Bumper F	Scratch(es)	Spot repair	€ 150.00	€ 150.00
3	Bumper R	Scratch(es)	Spot repair	€ 150.00	€ 150.00
4	Tailgate / Boot	Dent(s)	Paintless dent repair	€ 80.00	€ 80.00
5	Roof	Dent(s)	Paintless dent repair	€ 80.00	€ 80.00
6	Roof pillar L	Dent(s)	Paintless dent repair	€ 80.00	€ 80.00
<b>Total without VAT:</b>				<b>€ 792.75</b>	<b>€ 686.60</b>

## » Usage Damages

The vehicle shows signs of wear consistent with its age, mileage and purpose.

## » Missing Parts

Nr	Location	Damage type	Repair type	Repair cost	Net cost
1	Ignition key	Missing	Replace	€ 150.00	€ 150.00
<b>Total without VAT:</b>				<b>€ 150.00</b>	<b>€ 150.00</b>



# Assessment

- Vehicle Inspection Report -

 Number: 10575436  
 From: 08.05.2026

## » Commercial devaluation

<b>Accidental vehicle:</b>	Yes
<b>Known previous damages:</b>	Yes
<b>Previous damages detectable:</b>	No
<b>Repainting present:</b>	Yes
<b>Repainting professionally executed:</b>	Yes
<b>Paint thickness measurement performed:</b>	Yes - with abnormalities/deviations

Nr	Location	Damage	Repair type	Repair cost	Depreciation
1	Other	Damage without other vehicle	Rechte Seite, Aussenspiegelverkleidung re., Gebrochen	€ 284.00	€ 0.00
2	Other	Damage without other vehicle	Rechte Seite, Tuer Hinten rechts, Gestriffen >15cm	€ 0.00	€ 0.00
<b>Total without VAT:</b>				€ 284.00	€ 0.00

### PAINTTHICKNESS MEASUREMENT RESULTS

Part	Paint (µm)
Paint thickness Door RR (µm)	180.0

At least 3 measurements were carried out per component.



# Assessment

Number: 10575436  
From: 08.05.2026

- Vehicle Inspection Report -

## » Notes On The Assessment

**Details of the assignment and the scope of the assessment:**

The order was placed to prepare a condition report on the described vehicle.

The vehicle condition assessment was carried out in accordance with the order on the basis of the standards for vehicle assessments specified by the client. The expert makes the findings in the individual case on the basis of his own expertise and at his own expert discretion.

**Vehicle identification:**

WVWZZZ3CZPE018256

VIN checked and matches documentation

**Vehicle condition:**

Well maintained general condition

**Inspection condition:**

Sufficient

**Lifting platform/lifting equipment used:**

No

**Testdrive carried out:**

Yes

**Engine test carried out:**

Yes



# Assessment

- Vehicle Inspection Report -

Number: 10575436  
From: 08.05.2026

## » Remarks

This copy was generated electronically. It is valid without an original signature.



# Assessment

- Vehicle Inspection Report -

Number: 10575436  
From: 08.05.2026

## » Commercial Pictures



Front Left 3/4



Front Right 3/4



Rear Left 3/4



Rear Right 3/4

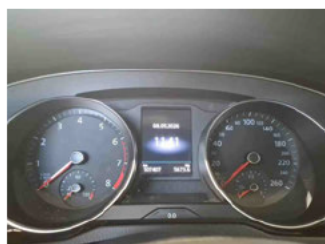

Mileage



Tools

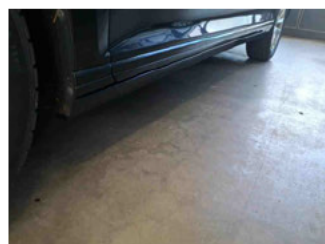

Sill outer L



Sill outer R



Chassis nr

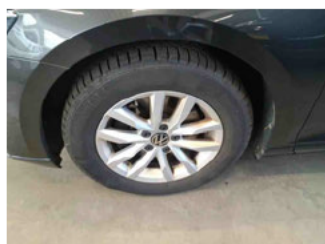

Wheel FL



Wheel FR

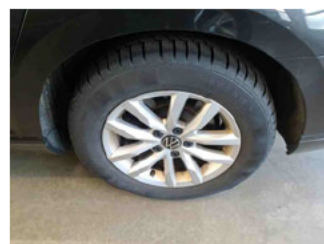

Wheel RL

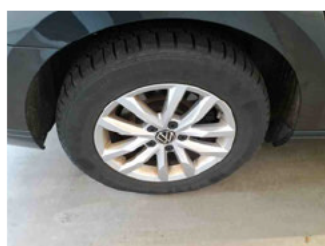

Wheel RR

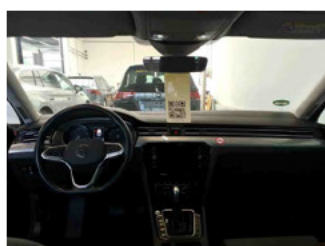

Central console



Engine compartment



Documents



Interior arrangement

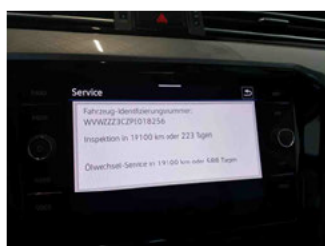

Maintenance



Towbar



Paint thickness Door RR



# Assessment

- Vehicle Inspection Report -

Number: 10575436  
From: 08.05.2026

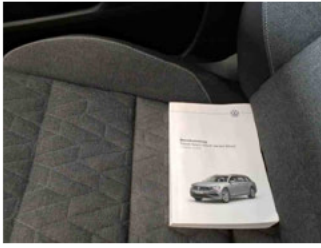

History Maintenance



Interior - front



Interior - rear



Tirefit expiration date



GPS/Radio



# Assessment

- Vehicle Inspection Report -

Number: 10575436  
From: 08.05.2026

## » Devaluation Damages

### DEVALUATION FACTORS

1 - Door FL - Scratch(es) - Repair and paint (partial)		Repaircosts:	€ 252.75
		Net cost:	€ 146.60
Paint material			€ 48.75
Paint work	17 WU		€ 204.00



2 - Bumper F - Scratch(es) - Spot repair		Repaircosts:	€ 150.00
		Net cost:	€ 150.00
Fixed Price			€ 150.00

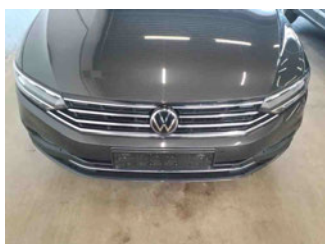

3 - Bumper R - Scratch(es) - Spot repair		Repaircosts:	€ 150.00
		Net cost:	€ 150.00
Fixed Price			€ 150.00





# Assessment

- Vehicle Inspection Report -

Number: 10575436  
From: 08.05.2026

4 - Tailgate / Boot - Dent(s) - Paintless dent repair		Repaircosts:	€ 80.00
		Net cost:	€ 80.00
Fixed Price			€ 80.00
Quantity	2		

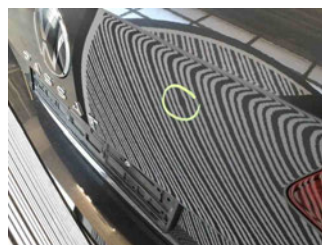

5 - Roof - Dent(s) - Paintless dent repair		Repaircosts:	€ 80.00
		Net cost:	€ 80.00
Fixed Price			€ 80.00
Quantity	1		



6 - Roof pillar L - Dent(s) - Paintless dent repair		Repaircosts:	€ 80.00
		Net cost:	€ 80.00
Fixed Price			€ 80.00
Quantity	1		

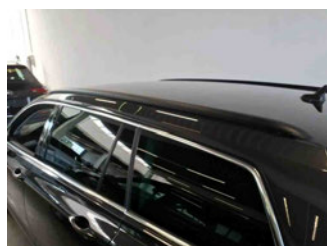



# Assessment

- Vehicle Inspection Report -

Number: 10575436  
From: 08.05.2026

## MISSING PARTS

1 - Ignition key - Missing - Replace		Repaircosts:	€ 150.00
		Net cost:	€ 150.00
Parts Price			€ 150.00
Quantity	1		

