

Expertise

Protocol number: 45893386
Order No. / Reference: 26423050
Inspection date: 11 Jun 2026

Manufacturer: Volkswagen

Model: Tiguan Allspace 2.0 TDI SCR 4Motion DSG Highline

VIN: WVGZZZ5NZLM064692



Vehicle details

Manufacturer / Type / Model / Equipment

Volkswagen Tiguan Allspace 2.0 TDI SCR 4Motion DSG Highline

Vehicle Identification number WVGZZZ5NZLM064692

Mileage (Read) 214,134 km

First registration 24 Jan 2020

Number of holders 1

Next periodical technical inspection 04/2028
(Report on hand)

Power / Engine displacement 140 kw / 1,968 ccm

Fuel type / Cylinder Diesel / 4

Gearbox / Number of gears Automatic / 7

Type of drive All-wheel drive

Type of vehicle SUV

Colour / colour code Pure White (C9A)

Doors / Seats 5 / 5

Upholstery type Cloth / leather combination

Colour of upholstery Grey-Black

Re-import no

readiness to drive Roadworthy



Vehicle details			
Maintenance booklet / proof	digital proof / complete	Next maintenance in	29,800 km
Last service on / at	04/2026 at 213,856 km		
Key is / should be	2 / 2	FZG documents	ZB#2 (B) was available (copy), ZB#1 (S) was not available.
		Letter No.	FN632373
Previous damage / Accident	Detectable	Repainting	None detectable
Inspection conditions	sufficient	Lifting equipment / pit	yes
Test drive	Not performed	Engine function test	Performed
readiness to drive	Roadworthy		
Manufacturer key number/ type code number	0603 / BZJ 00501		
Emission standard	EURO6;WLTP;DG;PI/CI; M, N1 I	fine dust sticker	
Permitted total weight	2,400 kg	Empty weight	

Tyres

Mounted tyres				
#	Tyre size	Type of tyre	Manufacturer	Tread depth
1)	215/65 R17 99H	Winter tyres on Light alloy	Continental	6mm / 6mm
2)	215/65 R17 99H	Winter tyres on Light alloy	Continental	6mm / 6mm
Additional tyres				
#	Tyre size	Type of tyre	Manufacturer	Tread depth
1)	255/45 R19 100V	Summer tyres on Light alloy	Pirelli	3mm / 3mm
2)	255/45 R19 100V	Summer tyres on Light alloy	Pirelli	4mm / 4mm

Legend: Tread depth information for the left tire is listed first, for the right tire it is listed second on the axle in the direction of travel.



Equipment

Standard equipment

- Storage compartments in the overhead console
- Airbag, head airbag system including front side airbags
- Permanent 4MOTION all-wheel drive
- Aspherical exterior mirror on driver's side
- Electrically adjustable, folding and heated exterior mirrors
- Hill descent control
- Chrome trim on the side windows
- Silver anodized roof rails
- Diesel particulate filter
- Electronic parking brake including auto-hold function
- Automatic headlight control, with daytime running lights
- Electric windows front and rear
- Front windshield made of laminated safety glass, wirelessly heated and infrared-reflecting, noise-reducing
- Luggage compartment lighting
- Luggage compartment lid with sensor-controlled opening
- Rear window heated
- Interior mirror automatically dimming
- LED license plate lighting
- Combination instrument cluster with electronic speedometer
- Paint finish: Solid
- Steering wheel: Multifunction steering wheel in leather, with paddle shifters
- Multifunction display "Premium"
- Fog lights and cornering lights
- Emergency call service, term 10 years
- Package: Ambiance Package
- Package: Ambient package for off-road package
- Padding: Microfleece
- Rain sensor
- Wheels: Tire Mobility Set omitted
- Gearshift knob in leather
- Security & Service Plus, term of 1 year
- Power steering
- Rear seats and backrest asymmetrically split and foldable
- Seats: Folding tables on the backs of the front seats
- Seats: Top comfort seats in the front
- Lane keeping assistant "Lane Assist"
- 12-volt socket
- Textile floor mats front and rear
- USB interface also for iPod/iPhone
- Electronic immobilizer
- Airbag for driver and front passenger including knee airbag on the driver's side
- Adaptive Cruise Control (ACC) and Front Assist with City Emergency Braking (DSG)
- Exterior mirror housings painted silver
- Chrome applications on mirror adjustment switches, window regulator switches, door pull handles
- Anti-theft alarm system with safe locking mechanism
- Dual-tone signal horn
- Electronic Stability Program with counter-steering support
- Driving profile selection
- High beam control Light Assist
- Pedestrian detection
- Luggage compartment cover
- Luggage compartment floor height adjustable in 2 stages
- Transmission: 7-speed DSG
- Rear window wiper with intermittent function
- ISOFIX mounting points, also for i-Size child car seats
- Air conditioning system "Air Care Climatronic"
- Rear headrests (3)
- Front headrests
- LED headlights for low and high beam, with LED daytime running lights
- front center armrest
- Fatigue detection
- Non-smoking version
- Package: "Easy Open" package including safe locking mechanism
- Package: Mirror package
- "Composition Media" radio with 8 speakers
- Tire pressure monitoring system
- LED taillights, dark red
- Keyless locking and starting system "Keyless Access" with safe locking mechanism
- Seat belts: Three-point automatic seat belts at the front with height adjustment and belt tensioner
- Seats: Lumbar support in the front
- Seats: Front seats with height adjustment
- Start-stop system with brake energy recuperation
- Bumper in body color with chrome strip
- Front Assist area monitoring system with City Emergency Braking function



Extra equipment

- Active Lighting System (Dynamic Light Assist high beam control - LED headlights for low and high beam, with LED daytime running lights and cornering lights)
- Package: "Business Premium" package including navigation (Active Info Display, multiple, various selectable info profiles - App-Connect and "Volkswagen Media Control" - 2 USB ports, also for iPod/iPhone; 1 USB charging port via multimedia socket AUX-IN - automatically heated front windshield washer nozzles - headlight cleaning system - voice control - heated front seats - "Composition Media" radio - "Discover Media" navigation system including "Guide & Inform" (3-year subscription) - "Comfort" telephone interface with inductive charging function (WBN/ZEA/PND/YOW/9WX/UQ2/9IJ/7RE)
- Panoramic tilt/slide sunroof with panoramic roof at the rear (2 LED reading lights at the front and 2 at the rear - panoramic tilt/slide sunroof with illuminated panoramic roof at the rear)
- Wheels: Alloy (4) "Sebring" 8.5 J x 19 Volkswagen R in Grey Metallic (AirStop tires 255/45 R 19 - Wheel locks with extended theft protection)
- Rearview camera including "Park Assist" and parking aid (acoustic warning signals for obstacles in the front and rear area - display in the radio or navigation system display - automatically steers the vehicle into parallel and perpendicular parking spaces and also parks out of parallel parking spaces - camera image in the radio or navigation system display shows the area behind the vehicle)
- Deletion of the engine designation lettering on the tailgate
- Navigation function "Discover Media" for "Composition Media" (Volkswagen Media Control - "Discover Media" navigation system with 20.3 cm TFT touchscreen - Guide & Inform 1 year - User interface with proximity sensor - USB interface for iPod/iPhone, CD, MP3, AUX-In - Output power 4 x 20 (watts) - 3-band sound control - Speed-dependent volume adjustment - Dual tuner with phase diversity for best possible radio reception - Radio Data System (RDS) - Vehicle menu - Traffic sign recognition - Telephone interface - Navigation software updates up to a maximum of 5 years)
- Package: R-Line Volkswagen R (DSG) (LED reading lights, alloy wheels "Sebring" 8.5 J x 19 grey metallic, AirStop tires 255/45 R 19, low rolling resistance, black headliner, aluminum front door sill trims with R-Line logo, rear spoiler in R-styling black, fog lights, cornering lights, brushed stainless steel pedals and footrest, R-Line multifunction sports steering wheel in leather with shift paddles, wheel locks, front and outer rear seat centers in fabric, inner side bolsters in microfiber, R-styling bumpers and side skirts, top comfort front seats)
- Rear side windows and rear window tinted (65% light absorption)
- Auxiliary heating and ventilation (with radio remote control and timer - "Air Care Climatronic" air conditioning: - 3-zone temperature control, separately adjustable left and right - allergen filter - additional controls at the rear)
- Traffic sign recognition (multifunctional camera - traffic sign recognition)

Brief expert findings

Documents submitted	At the time of the inspection, the vehicle registration certificate Part 2 (title) was available, but the vehicle registration certificate Part 1 (document) was not. (Copy)
VIN comparison	The vehicle identification number (VIN) was read from the vehicle and its conformity with the submitted documents was confirmed by the undersigned during the inspection.
Inspection	The inspection conditions were sufficient for the assessment of the vehicle. Lifting equipment and/or a pit were available for examining the vehicle.
Test drive	No test drive/shunting maneuver was carried out during the inspection of the vehicle.
Engine function test	An engine test run was performed.
readiness to drive	The vehicle was roadworthy at the time of inspection.

Value reducing factors

No.	Component group	Description
1	Trim / covers	Floor mats (VL) - Holes - Replace
2	Rear bumper	Rear bumper - Scratch(es) - Smart repair
3	Body	Body - Glued / labelled - De-glue / neutralise
4	Side panel - rear right side	Side panel - Dent / paintcoat damage - Repair and paint
5	Bonnet	Bonnet - Corrosion - Repair and paint



Wear and tear

No.	Component group	Description
1	Mudguard - right side	Mudguard - right side - Stone chips - No deduction
2	Front bumper	Front bumper - Scratch(es) - No deduction

The vehicle shows signs of wear and tear commensurate with its age and use.

Previous damages

No.	Previous damage	Extent of damage (Net)
1	Front, Provided by user / customer, from 29 Oct 2024	2.125,87 €
2	Front, Rear, Provided by user / customer, from 27 Jun 2022	3.500,00 €
3	Rear, Provided by user / customer, from 20 Jul 2021	4.690,21 €

Order/Scope of Order

An order was placed to prepare a sales report for the described vehicle. This report includes the following:

- Description of key vehicle information
- Documentation of equipment features
(*Delivery by third-party service providers*)
- Documentation of damage, defects, missing parts
- Documentation of prior damage, unrepaired prior damage, repainting
- A brief visual or functional inspection of the equipment details, if possible.
(*Functional testing of driver assistance systems is not included in the scope of services!*)
- a photographic documentation of the vehicle

Basis for the order

This product is based on the guidelines for vehicle returns and valuations published by Alphabet Fleet GmbH. The expert makes the specific findings in each individual case objectively, within the framework of the prescribed standards, based on their own expertise.

The vehicle inspection takes place in a fully assembled, unassembled state.

Damage or defects that can only be detected during disassembly/diagnostic work or through further investigation remain within the realm of prognostic risk. An increased risk exists due to concealed defects caused by fraudulent misrepresentation and which were not identifiable by the expert.

Damage or defects resulting from normal use or wear and tear of the vehicle will be accepted in accordance with the applicable standard.

There was no explicit identification or monetary consideration of the expected features within the product.

Features which, in their nature and extent, slightly exceed normal use but do not constitute unacceptable damage, will be documented and indicated as signs of wear, if applicable.

Damage or defects that, according to the applicable standard, can no longer be attributed to normal use or wear and tear are listed under "Value Reducing Factors" in the product description.

Depending on the product specification, a monetary ID can be provided. If this takes place, the costs can be 100% d or pro rata depending on the vehicle's age and mileage.

Previous damages

According to available information previous damages were repaired at the vehicle. Traces of repairs, which allow conclusions about the area of repair, were not recognizable during the inspection.



Comments

- Für den montierten Radsatz wurde kein Nachweis erbracht.
- Winterreifensatz ist kein Bestandteil des Auslieferungsumfangs.



Figure 1: Diagonal front (left)



Figure 2: Diagonal front (right)



Figure 3: Diagonal rear (left)



Figure 4: Diagonal rear (right)



Figure 5: Interior - front



Figure 6: Interior - rear



Figure 7: Instrument cluster



Figure 8: Instrument panel



Figure 9: Interior 360° view



Figure 10: Cargo area



Figure 11: VIN



Figure 12: Mounted tyres



Figure 13: Documents

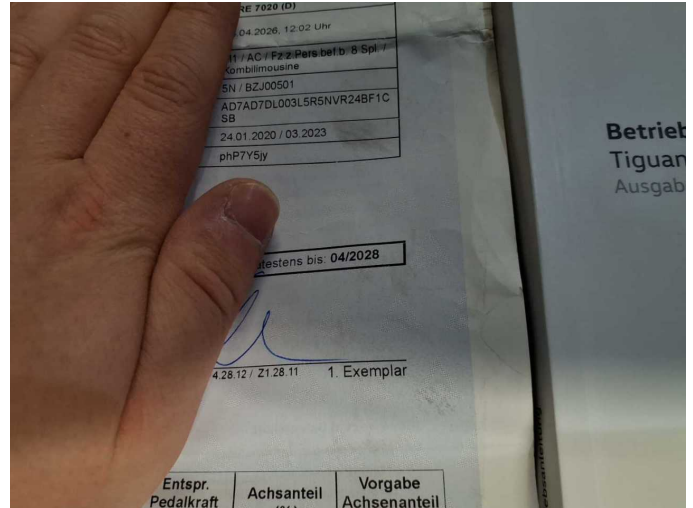

Figure 14: Documents



Figure 15: Additional tyres



Figure 16: Navigation



Figure 17: Misc.



Figure 18: Misc.



Figure 19: Misc.



Figure 20: Misc.



Figure 21: Misc.



Figure 22: Misc.

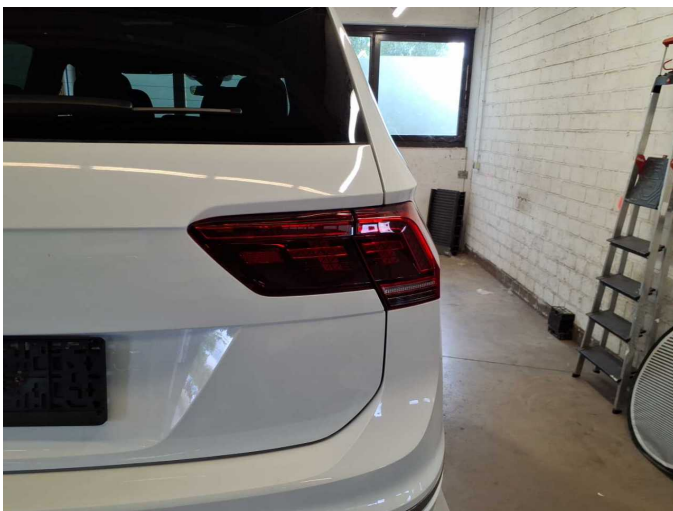

Figure 23: Misc.



Figure 24: Misc.



Figure 25: Misc.



Figure 26: Misc.

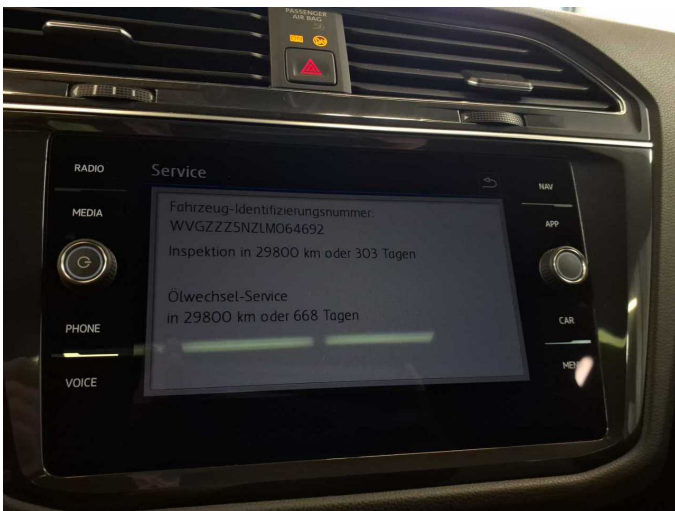

Figure 27: Misc.



Figure 28: Misc.



Figure 29: Misc.



Figure 30: Misc.



Figure 31: Misc.



Damage 1: Trim / covers: Floor mats (VL) - Holes - Replace



Damage 2: Rear bumper: Rear bumper - Scratch(es) - Smart repair



Damage 2: Rear bumper: Rear bumper - Scratch(es) - Smart repair



Damage 3: Body: Body - Glued / labelled - De-glug / neutralise



Damage 3: Body: Body - Glued / labelled - De-glug / neutralise



Damage 4: Side panel - rear right side: Side panel - Dent / paintcoat damage - Repair and paint



Damage 4: Side panel - rear right side: Side panel - Dent / paintcoat damage - Repair and paint



Damage 4: Side panel - rear right side: Side panel - Dent / paintcoat damage - Repair and paint

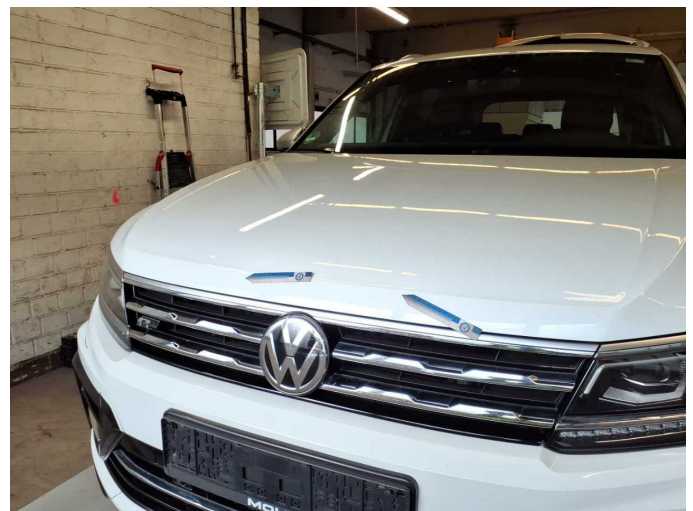

Damage 5: Bonnet: Bonnet - Corrosion - Repair and paint

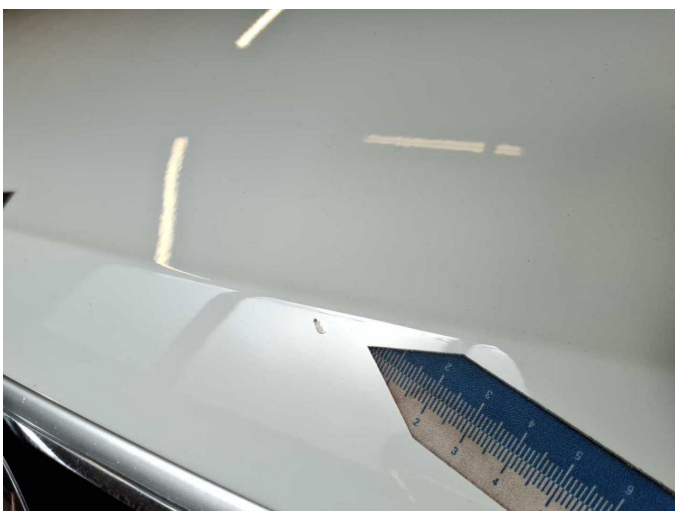

Damage 5: Bonnet: Bonnet - Corrosion - Repair and paint



Damage 5: Bonnet: Bonnet - Corrosion - Repair and paint



Wartungshistorie

(gemäß Auftraggeber Informationen)

Fahrgestellnummer: WVGZZZ5NZLM064692
Hersteller / Modell: VOLKSWAGEN VOLKSWAGEN Tiguan Allspace 2.0 TDI SCR
4Motion DSG Highline

Datum	KM-Stand	Beschreibung
20.04.2026	213.856	AU; Batterie ern; Bremse Sonstiges; Bremsflüssigkeit; Bremsflüssigkeit ern; Bremsklötze hinten; Bremsklötze vorne; Bremsscheiben + Klötze h; Bremsscheiben + Klötze v; Bremsscheiben hinten; Bremsscheiben vorne; Druckschlauch Klima ern; Getriebeöl ern/prüfen; Klimaanlage inst.; Motoröl b. Wartung; Ölfilter ern; Ölwechsel - Hinterachse; Regelwartungsdienst; Reparatur Sonstiges; Spannrolle ern; Wartung Sonstiges; Zahnriemen/ Steuerkett ern
12.08.2024	178.215	Bremse Sonstiges; Bremsklötze vorne; Kraftstofffilter ern; Luftfiltereinsatz ern; Motoröl b. Wartung; Ölfilter ern; Regelwartungsdienst; Wartung Sonstiges
19.03.2024	150.350	Motoröl b. Wartung; Ölfilter ern; Regelwartungsdienst; Wartung Sonstiges
12.09.2023	118.934	Bremse Sonstiges; Bremsflüssigkeit; Bremsflüssigkeit ern; Bremsklötze hinten; Bremsklötze vorne; Bremsscheiben hinten; Bremsscheiben vorne; Getriebeöl ern/prüfen; Luftfiltereinsatz ern; Motoröl b. Wartung; Ölfilter ern; Ölwechsel - Hinterachse; Regelwartungsdienst; Reparatur Sonstiges; Wartung Sonstiges
03.03.2023	101.092	AU
11.10.2022	84.466	Kraftstofffilter ern; Motoröl b. Wartung; Regelwartungsdienst
14.01.2022	54.880	Bremsscheiben + Klötze h; Bremsscheiben + Klötze v; Getriebeöl ern/prüfen; Motoröl b. Wartung; Regelwartungsdienst; Systemtest/ Eigendiagnose
11.01.2021	29.979	Motoröl b. Wartung; Regelwartungsdienst