

Expertise

Protocol number: 46249499
Order No. / Reference: 26471942
Inspection date: 30 Jun 2026

Manufacturer: Opel

Model: Astra 1.5 D Start/Stop Sports Tourer Automatik Edition

VIN: W0VBD8EV7N8043085



Vehicle details

Manufacturer / Type / Model / Equipment

Opel Astra 1.5 D Start/Stop Sports Tourer Automatik Edition

Vehicle Identification number	W0VBD8EV7N8043085
Mileage (Read)	165,114 km
First registration	17 May 2022
Number of holders	1
Next periodical technical inspection (Report on hand)	03/2027

Power / Engine displacement	90 kw / 1,496 ccm
------------------------------------	-------------------

Fuel type / Cylinder	Diesel / 3
-----------------------------	------------

Gearbox / Number of gears	Automatic / 9
----------------------------------	---------------

Type of drive	Front drive
----------------------	-------------

Type of vehicle	Station wagon
------------------------	---------------

Colour / colour code	Argonsilber Metallic
-----------------------------	----------------------

Doors / Seats	5 / 5
----------------------	-------

Upholstery type	Cloth
------------------------	-------

Colour of upholstery	Black
-----------------------------	-------



Vehicle details

Maintenance booklet / proof	Available / complete	Next maintenance in	57 %
Last service on / at	01/2026 at 162,012 km		
Key is / should be	2 / 2	FZG documents	ZB#2 (B) was available (copy), ZB#1 (S) was not available.
		Letter No.	GJ664148
Previous damage / Accident	None detectable	Repainting	None detectable
Inspection conditions	sufficient	Lifting equipment / pit	No
Test drive	Not performed	Engine function test	Performed
Manufacturer key number/ type code number	1844 / ALL 00261		
Emission standard	EURO6;WLTP;AP;PI/CI; M, N1 I	fine dust sticker	
Permitted total weight	1,980 kg	Empty weight	

Tyres

Mounted tyres

#	Tyre size	Type of tyre	Manufacturer	Tread depth
1)	205/55 R16 91H	Winter tyres on Light alloy	Continental	6mm / 6mm
2)	205/55 R16 91H	Winter tyres on Light alloy	Continental	6mm / 6mm

Additional tyres

#	Tyre size	Type of tyre	Manufacturer	Tread depth
1)	205/55 R16 91V	Summer tyres on Light alloy	Uniroyal	6mm / 6mm
2)	205/55 R16 91V	Summer tyres on Light alloy	Uniroyal	5mm / 5mm

Replacement

Typ	Tyre size	Type of tyre	Manufacturer	Tread depth
	Tirefit	Expiration date 10/2026		

Legend: Tread depth information for the left tire is listed first, for the right tire it is listed second on the axle in the direction of travel.



Equipment

Standard equipment

- 2 ignition keys
- Airbag for driver and passenger side
- Airbag: Head airbags, 1st and 2nd row (outer seats)
- Anti-lock braking system (ABS)
- Electrically adjustable and heated exterior mirrors for driver and passenger side
- third brake light
- black roof rails
- Diesel particulate filter (DPF)
- Electronic Stability Program Plus (ESP Plus)
- Speed controller with limiter
- Back window, heater
- Interior lighting, front and rear
- Air conditioning
- trunk light
- Front headrests
- LED daytime running lights
- Steering column, height and reach adjustable
- Sliding center armrest, front
- Pedals: Disengaging safety pedals
- Quickheat rapid heating system
- Radio: Multimedia radio with 7" touchscreen color display
- Tire pressure monitoring system
- Rear seat backrest folds forward in a 60:40 split
- Seat belts: Three-point seat belts in all seats
- Visibility equipment
- Start/Stop System
- Traction Control (TC) Plus
- Immobiliser
- Central locking with remote control and interior switches

Extra equipment

- Paint finish: Metallic
- Steering wheel: Heated leather steering wheel and seat heating, multi-stage, driver and front passenger (including rear footwell heating)
- Parkpilot, front and rear parking aid (with acoustic warning signal when parking forwards and backwards)

- Storage compartments
- Airbag: Chest-pelvis side airbag for driver and front passenger side
- Automatic activation of the hazard warning lights
- Hill Start Assist
- On-board computer
- Roof design line, above in black
- Decorative trim strips Antelao Sand/Polar Silver
- Tachometer
- Electric windows front and rear
- Transmission: 9-speed automatic transmission
- rear window wiper
- Instruments, black, with high-gloss chrome rings, 3.5" driver information display
- Rear headrests (3)
- Cargo area cover
- Steering wheel: Leather steering wheel
- Lighting equipment
- Parkpilot, rear parking aid
- Upholstery: Cloth
- Radio: Digital radio reception DAB/DAB+/DMB-R
- Tire repair kit
- Wheels: Design wheels, 6.5 J x 16 with tires 205/55 R16
- Power steering
- Luggage compartment safety net
- Seats: Comfort seats, front
- 12V power outlet in the center console
- Pre-installation for child seat mounting system "ISOFIX"
- Heat-insulating glazing, green tinted, and windshield

- LED headlights
- Package: Premium Edition Package (Ergonomic active seat, certified by the Campaign for Healthy Backs (AGR), driver - Two-zone automatic climate control - Solar Protect heat-insulating glazing in the rear)



Brief expert findings

Documents submitted	At the time of the inspection, the vehicle registration certificate Part 2 (title) was available, but the vehicle registration certificate Part 1 (document) was not. (Copy)
VIN comparison	The vehicle identification number (VIN) was read from the vehicle and its conformity with the submitted documents was confirmed by the undersigned during the inspection.
Inspection	The inspection conditions were sufficient for the assessment of the vehicle. No lifting equipment or pit was available for inspecting the vehicle. Therefore, inspection of the vehicle's underside was only possible to a limited extent.
Test drive	No test drive/shunting maneuver was carried out during the inspection of the vehicle.
Engine function test	An engine test run was performed.

Value reducing factors

No.	Component group	Description
1	2nd wheel set	1 alloy rim - Scratch(es) - Loss in value
2	Door - rear right side	Door - Scratch(es) - Smart repair
3	Front bumper	Front bumper - Scratched - Smart repair
4	Door - front left side	Door - Scratch(es) - Smart repair
5	Interior	Rear shelf - Broken / torn - Replace
6	Vehicle glazing	Windscreen (Steinschlag im Sichtfeld-Blendwirkung) - Stone chips - Replace

Wear and tear

No.	Component group	Description
1	Rear bumper	Rear bumper - Scratch(es) - No deduction
2	Bonnet	Bonnet - Stone chips - No deduction
3	Roof	Roof - Stone chips - No deduction
4	Interior	Interior - Scratch(es) - No deduction
5	Mudguard - right side	Mudguard - right side - Scratch(es) - No deduction
6	Door - rear left side	Door - Scratch(es) - No deduction
7	Door - front right side	Door - Scratch(es) - No deduction

The vehicle shows signs of wear and tear commensurate with its age and use.

Order/Scope of Order

An order was placed to prepare a sales report for the described vehicle. This report includes the following:

- Description of key vehicle information
- Documentation of equipment features
(*Delivery by third-party service providers*)
- Documentation of damage, defects, missing parts
- Documentation of prior damage, unrepaired prior damage, repainting
- A brief visual or functional inspection of the equipment details, if possible.
(*Functional testing of driver assistance systems is not included in the scope of services!*)
- a photographic documentation of the vehicle



Basis for the order

This product is based on the guidelines for vehicle returns and valuations published by Alphabet Fleet GmbH. The expert makes the specific findings in each individual case objectively, within the framework of the prescribed standards, based on their own expertise.

The vehicle inspection takes place in a fully assembled, unassembled state.

Damage or defects that can only be detected during disassembly/diagnostic work or through further investigation remain within the realm of prognostic risk. An increased risk exists due to concealed defects caused by fraudulent misrepresentation and which were not identifiable by the expert.

Damage or defects resulting from normal use or wear and tear of the vehicle will be accepted in accordance with the applicable standard.

There was no explicit identification or monetary consideration of the expected features within the product.

Features which, in their nature and extent, slightly exceed normal use but do not constitute unacceptable damage, will be documented and indicated as signs of wear, if applicable.

Damage or defects that, according to the applicable standard, can no longer be attributed to normal use or wear and tear are listed under "Value Reducing Factors" in the product description.

Depending on the product specification, a monetary ID can be provided. If this takes place, the costs can be 100% d or pro rata depending on the vehicle's age and mileage.

Previous damages

No apparent prior damage that had been repaired could be found on the vehicle.

Comments

- Die Unterbodenbesichtigung war nur ebenerdig und eingeschränkt möglich.
- Mehrkosten möglich .

Die Zulässigkeit des montierten Radsatzes wurde nicht erbracht.

Der mitgelieferte Radsatz ist gleichwertig.



Figure 1: Diagonal front (left)



Figure 2: Diagonal front (right)



Figure 3: Diagonal rear (left)



Figure 4: Diagonal rear (right)



Figure 5: Interior - front



Figure 6: Interior - rear



Figure 7: Instrument cluster



Figure 8: Instrument cluster



Figure 9: Instrument panel



Figure 10: Interior 360° view



Figure 11: Cargo area

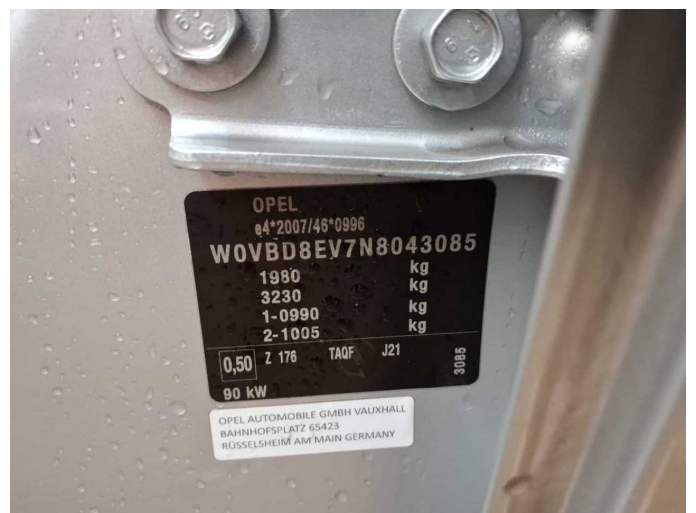

Figure 12: VIN



Figure 13: Mounted tyres



Figure 14: Documents

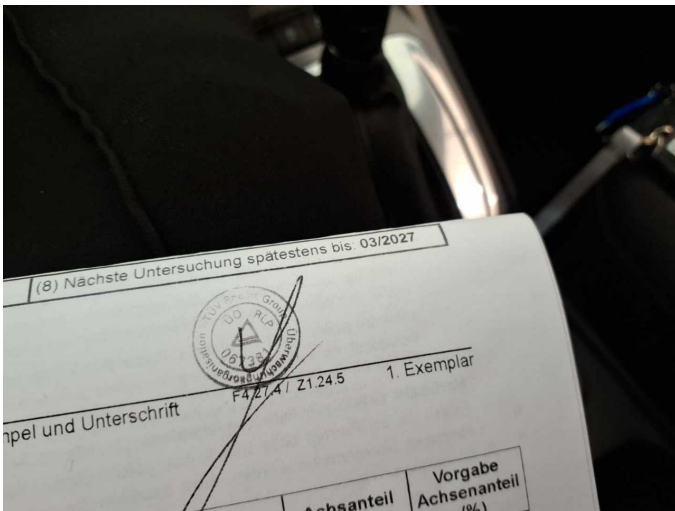

Figure 15: Documents



Figure 16: Documents

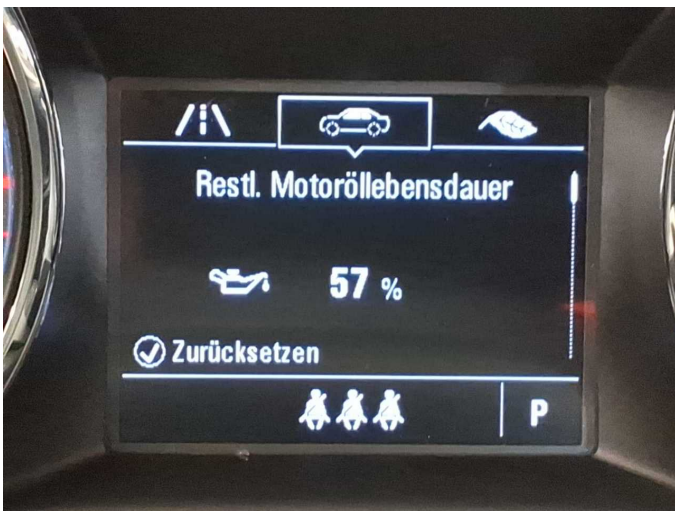

Figure 17: Documents

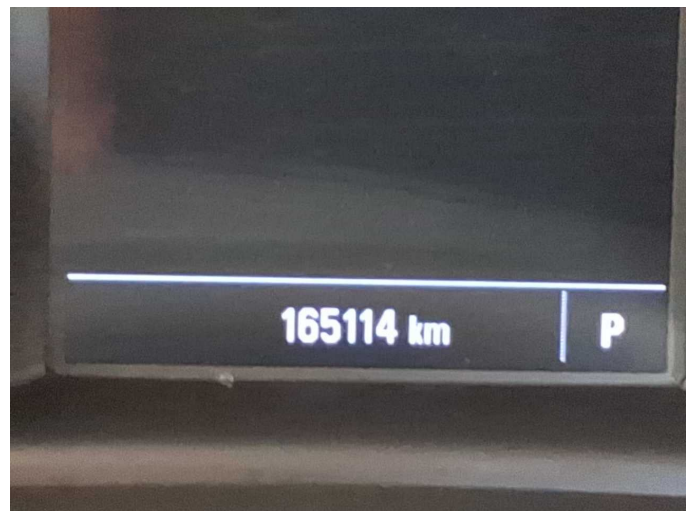

Figure 18: Documents



Figure 19: Additional tyres



Figure 20: Navigation



Figure 21: Misc.



Figure 22: Misc.



Figure 23: Misc.



Figure 24: Misc.



Figure 25: Misc.



Figure 26: Misc.



Figure 27: Misc.



Figure 28: Misc.



Figure 29: Misc.



Figure 30: Misc.



Figure 31: Misc.



Figure 32: Misc.



Figure 33: Misc.



Figure 34: Misc.



Damage 1: 2nd wheel set: 1 alloy rim - Scratch(es) - Loss in value



Damage 1: 2nd wheel set: 1 alloy rim - Scratch(es) - Loss in value



Damage 2: Door - rear right side: Door - Scratch(es) - Smart repair



Damage 2: Door - rear right side: Door - Scratch(es) - Smart repair



Damage 2: Door - rear right side: Door - Scratch(es) - Smart repair



Damage 3: Front bumper: Front bumper - Scratched - Smart repair

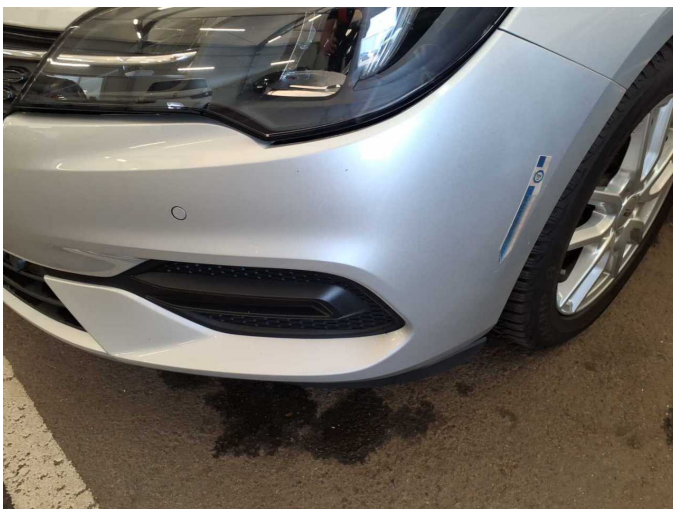

Damage 3: Front bumper: Front bumper - Scratched - Smart repair



Damage 3: Front bumper: Front bumper - Scratched - Smart repair



Damage 3: Front bumper: Front bumper - Scratched - Smart repair



Damage 3: Front bumper: Front bumper - Scratched - Smart repair



Damage 4: Door - front left side: Door - Scratch(es) - Smart repair



Damage 4: Door - front left side: Door - Scratch(es) - Smart repair



Damage 4: Door - front left side: Door - Scratch(es) - Smart repair

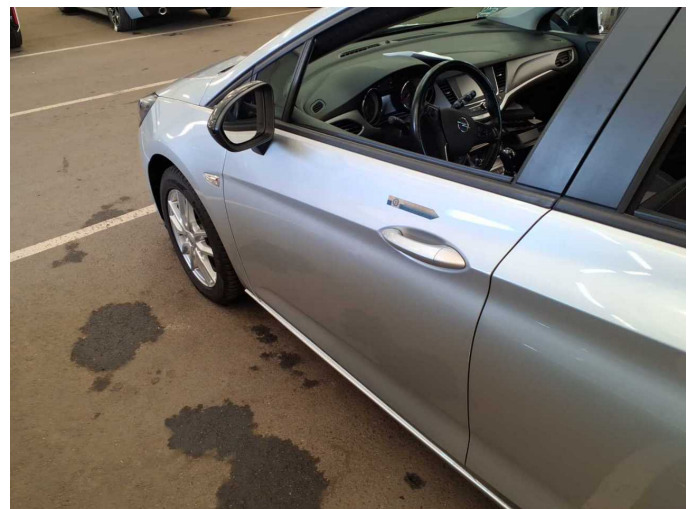

Damage 4: Door - front left side: Door - Scratch(es) - Smart repair



Damage 4: Door - front left side: Door - Scratch(es) - Smart repair



Damage 5: Interior: Rear shelf - Broken / torn - Replace



Damage 5: Interior: Rear shelf - Broken / torn - Replace

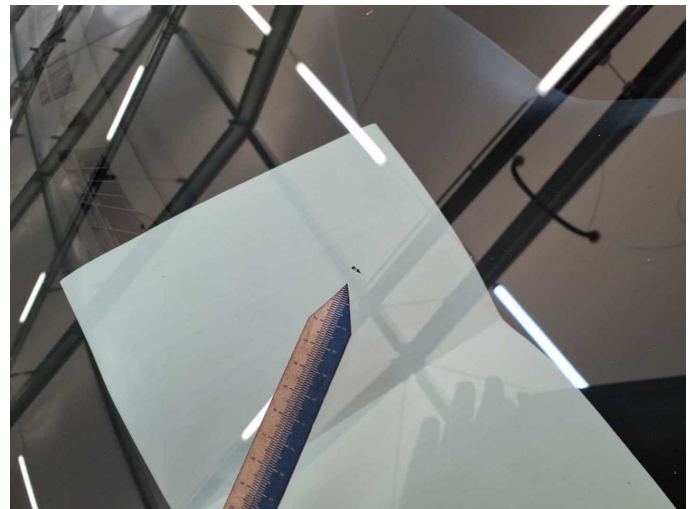

Damage 6: Vehicle glazing: Windscreen (Steinschlag im Sichtfeld-Blendwirkung) - Stone chips - Replace



Damage 6: Vehicle glazing: Windscreen (Steinschlag im Sichtfeld-Blendwirkung) - Stone chips - Replace

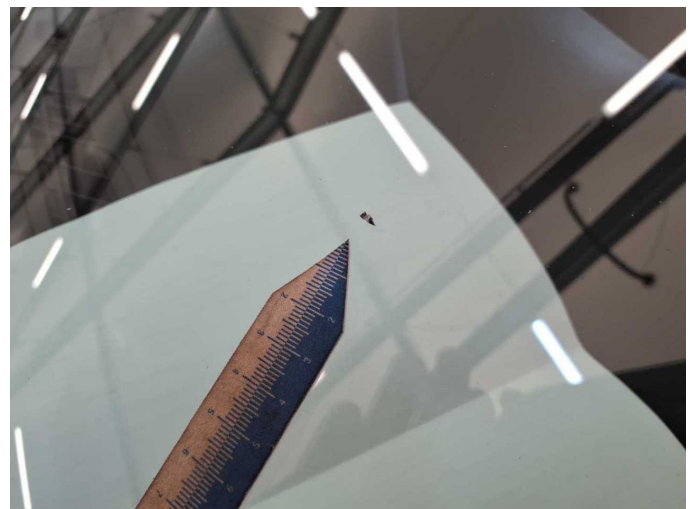

Damage 6: Vehicle glazing: Windscreen (Steinschlag im Sichtfeld-Blendwirkung) - Stone chips - Replace



Wear and tear 1: Rear bumper: Rear bumper - Scratch(es) - No deduction



Wear and tear 1: Rear bumper: Rear bumper - Scratch(es) - No deduction

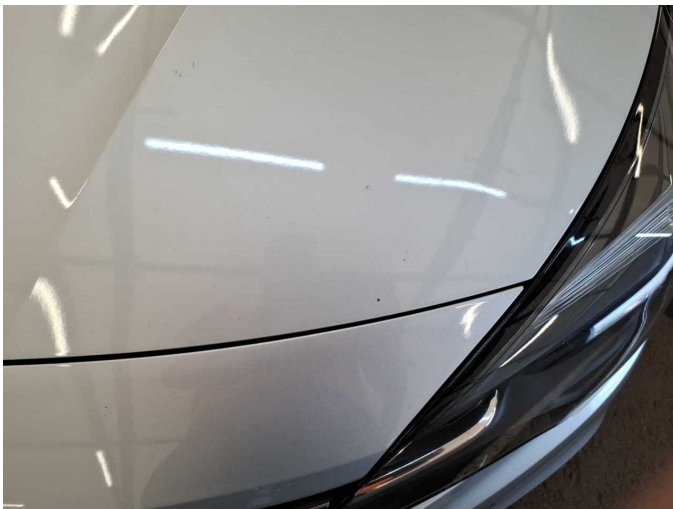

Wear and tear 2: Bonnet: Bonnet - Stone chips - No deduction



Wear and tear 2: Bonnet: Bonnet - Stone chips - No deduction



Wear and tear 3: Roof: Roof - Stone chips - No deduction



Wear and tear 3: Roof: Roof - Stone chips - No deduction



Wear and tear 5: Mudguard - right side: Mudguard - right side - Scratch(es) - No deduction



Wear and tear 5: Mudguard - right side: Mudguard - right side - Scratch(es) - No deduction



Wear and tear 5: Mudguard - right side: Mudguard - right side - Scratch(es) - No deduction



Wear and tear 5: Mudguard - right side: Mudguard - right side - Scratch(es) - No deduction



Wear and tear 6: Door - rear left side: Door - Scratch(es) - No deduction



Wear and tear 6: Door - rear left side: Door - Scratch(es) - No deduction



Wear and tear 6: Door - rear left side: Door - Scratch(es) - No deduction



Wear and tear 6: Door - rear left side: Door - Scratch(es) - No deduction

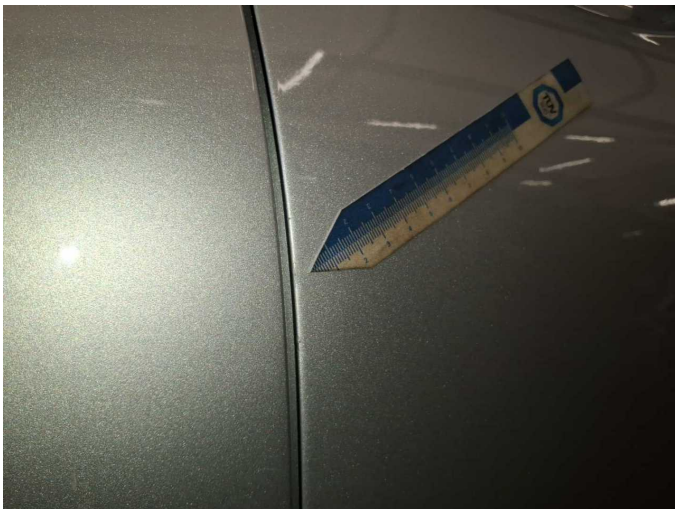

Wear and tear 7: Door - front right side: Door - Scratch(es) - No deduction



Wear and tear 7: Door - front right side: Door - Scratch(es) - No deduction



Wear and tear 7: Door - front right side: Door - Scratch(es) - No deduction

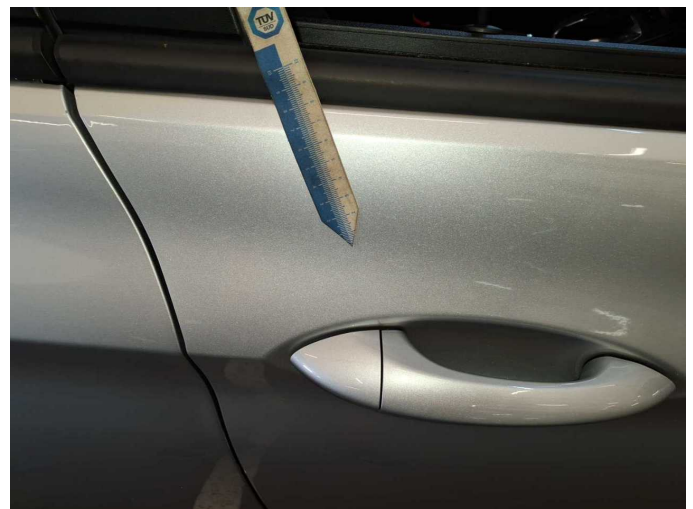

Wear and tear 7: Door - front right side: Door - Scratch(es) - No deduction



Wear and tear 7: Door - front right side: Door - Scratch(es) - No deduction



Wartungshistorie

(gemäß Auftraggeber Informationen)

Fahrgestellnummer: W0VBD8EV7N8043085

Hersteller / Modell: OPEL OPEL Astra 1.5 D Start/Stop Sports Tourer Automatik Edition

Datum	KM-Stand	Beschreibung
13.05.2026	165.060	Reparatur Sonstiges; Systemtest/Eigendiagnose
23.01.2026	162.012	Motoröl b. Wartung; Ölfilter ern; Ölwechsel; Wartung Sonstiges
08.07.2025	143.793	Bremse Sonstiges; Bremsklötze hinten; Bremsscheiben + Klötze h; Bremsscheiben hinten; Keilrippenriemen; Motoröl b. Wartung; Ölfilter ern; Regelwartungsdienst; Wartung Sonstiges
31.03.2025	135.136	AU; Motoröl b. Wartung; Ölfilter ern; Ölwechsel; Wartung Sonstiges
09.12.2024	116.888	Kraftstofffilter ern; Luftfiltereinsatz ern; Motoröl b. Wartung; Ölfilter ern; Regelwartungsdienst; Reparatur Sonstiges; Wartung Sonstiges
22.07.2024	92.601	Bremse Sonstiges; Bremsklötze hinten; Bremsscheiben + Klötze v; Bremsscheiben vorne; Motoröl b. Wartung; Ölfilter ern; Regelwartungsdienst; Wartung Sonstiges
29.02.2024	69.617	Bremsflüssigkeit; Bremsflüssigkeit ern; Kraftstofffilter ern; Luftfiltereinsatz ern; Motoröl b. Wartung; Ölfilter ern; Regelwartungsdienst; Wartung Sonstiges
27.02.2023	30.795	Motoröl b. Wartung; Regelwartungsdienst