

## Expertise

Protocol number: 45947795  
Order No. / Reference: 26403281  
Inspection date: 15 Jun 2026

Manufacturer: Mercedes-Benz

Model: GLE 350 de 4Matic 9G-TRONIC

VIN: W1NFB1HB8PA922576



### Vehicle details

#### Manufacturer / Type / Model / Equipment

Mercedes-Benz GLE 350 de 4Matic 9G-TRONIC

<b>Vehicle Identification number</b>	W1NFB1HB8PA922576
<b>Mileage (Read)</b>	52,225 km
<b>First registration</b>	28 Apr 2023
<b>Number of holders</b>	1
<b>Next periodical technical inspection</b>	04/2028 (Report not on hand)

<b>Power / Engine displacement</b>	143 kw / 1,950 ccm
------------------------------------	--------------------

<b>Fuel type / Cylinder</b>	Hybr.D/E ext.auf1 / 4
-----------------------------	-----------------------

<b>Gearbox / Number of gears</b>	Automatic / 9
----------------------------------	---------------

<b>Type of drive</b>	All-wheel drive
----------------------	-----------------

<b>Type of vehicle</b>	SUV
------------------------	-----

<b>Colour / colour code</b>	POLARWEISS - UNILACK
-----------------------------	----------------------

<b>Doors / Seats</b>	5 / 5
----------------------	-------

<b>Upholstery type</b>	Artificial leather
------------------------	--------------------

<b>Colour of upholstery</b>	Brown-Black
-----------------------------	-------------

<b>Vehicle with smoke odor</b>	no
--------------------------------	----



Vehicle details			
<b>Maintenance booklet / proof</b>	digital proof / complete	<b>Next maintenance in</b>	309 Tag(e)
<b>Last service on / at</b>	04/2026 at 51,645 km		
<b>Key is / should be</b>	2 / 2	<b>FZG documents</b>	ZB#2 (B) was available (copy), ZB#1 (S) was not available.
		<b>Letter No.</b>	GS677543
<b>Previous damage / Accident</b>	Detectable	<b>Repainting</b>	Detectable
<b>Inspection conditions</b>	sufficient	<b>Lifting equipment / pit</b>	No
<b>Test drive</b>	Not performed	<b>Engine function test</b>	Performed
<b>Manufacturer key number/ type code number</b>	2222 / AFH 00101		
<b>Emission standard</b>	EURO6;WLTP;AP;PI/CI; M, N1 I	<b>fine dust sticker</b>	
<b>Permitted total weight</b>	3,260 kg	<b>Empty weight</b>	

## Tyres

Mounted tyres				
#	Tyre size	Type of tyre	Manufacturer	Tread depth
1)	275/50 R20 113Y	Summer tyres on Light alloy	Pirelli	7mm / 7mm
2)	275/50 R20 113Y	Summer tyres on Light alloy	Pirelli	7mm / 7mm
Additional tyres				
#	Tyre size	Type of tyre	Manufacturer	Tread depth
1)	275/50 R20 113V	Winter tyres on Light alloy	Goodyear	6mm / 6mm
2)	275/50 R20 113V	Winter tyres on Light alloy	Goodyear	6mm / 6mm

**Legend: Tread depth information for the left tire is listed first, for the right tire it is listed second on the axle in the direction of travel.**



## Equipment

### Standard equipment

- Exhaust system with 2 chrome-plated tailpipe trims
- Adaptive Highbeam Assist
- Airbag: Driver and passenger side
- Airbag: Sidebag for driver and front passenger (combined thorax/pelvisbag)
- Active Lane Keeping Assist
- 4MATIC permanent all-wheel drive
- Anti-lock braking system
- Foldable armrest for driver and front passenger
- ATTENTION ASSIST
- Electrically adjustable and heated exterior mirrors
- Roof rails in aluminum look
- Downhill speed regulation (DSR)
- Third brake light
- EASY-Pack cargo cover (removable)
- ECO start/stop function
- Electronic Stability Program
- Electronic traction system for all-wheel drive (4ETS)
- Electric windows, front and rear
- Velour floor mats
- Transmission: 9G-TRONIC
- Rear window heated
- Rear window wiper with intermittent function
- KEYLESS-GO start function
- Climate: THERMATIC automatic climate control
- Headrests 5-way
- Radiator grille with 2 chrome-plated louvers in SUV design
- Charging cable for household socket, 5m, smooth
- Charging system: AC on-board charger 7.4 kW
- LED High Performance Headlights
- Steering column mechanically adjustable lengthwise and heightwise.
- Navigation accessories: Extended MBUX functions
- Navigation: Hard disk navigation
- Package: Chrome
- Package: Public Charging
- Upholstery: ARTICO black leatherette
- Radio accessories: Digital radio (DAB)
- Tire pressure monitoring system (TPMS)
- Wheels: 48.3 cm (19") alloy wheels, 4-spoke design
- Power steering
- Seats: 4-way lumbar support for driver and front passenger
- Seats: Heated seats for driver and front passenger seats
- Seats: Front seats electrically adjustable
- Cruise control with variable speed limiter
- Immobiliser
- Heat-insulating glass, all around
- Decorative elements: Brushed aluminum with light longitudinal grain
- ADAPTIVE BRAKE
- Adaptive brake light
- Airbag: Kneebag for driver
- Airbag: Windowbags
- Active Brake Assist
- Acoustic environmental protection
- Ambient lighting
- Traction control (ASR)
- Rear armrest
- Automatic passenger airbag deactivation
- Brake Assist BAS
- Diesel particulate filter
- Tachometer
- EASY-Pack tailgate with electric operation for opening and closing
- Front door sills with "Mercedes-Benz" lettering illuminated in white
- Chassis with steel springs and lowered suspension
- electric parking brake
- Speed Limit Assistant
- Lockable, air-conditioned and illuminated glove compartment
- Interior headliner fabric crystal grey
- Mechanical child safety lock in the rear doors
- Communication module (LTE) for the use of Mercedes me connect services
- Paint finish: Solid
- Charging cable for wallboxes and public charging stations, 5m, smooth
- Steering wheel: Multifunction sports steering wheel in Nappa leather
- Mercedes-Benz emergency call system
- Navigation accessories: Pre-installation for navigation services
- Package: Parking package with reversing camera
- Package: Mirror Package
- PRE-SAFE system
- Radio accessories: Additional USB ports
- Remote Services Plus
- Windscreen wipers with rain sensor
- 3-point seat belts
- Seats: Comfort seats
- Seats: Rear seat backrests foldable
- Phone accessories: Smartphone integration
- High-visibility vest for drivers
- Widescreen Cockpit
- Central locking with interior switch



### Extra equipment

- Airbag: Sidebags in the rear, left and right
- Head-up display (lens and mirror system projects a virtual image into the driver's field of vision - full-color display that is easily readable even on sunny days and at night - depending on the equipment, display of, for example, navigation instructions, speed, speed limits or settings of cruise control or active distance assist DISTRONIC)
- Heat-insulating dark tinted glass
- Package: AMG Line Exterior (diamond grille with chrome pins, integrated Mercedes star and one louvre painted in matte iridium silver with chrome inserts - AMG Styling: AMG front apron with chrome trim strip, sporty and distinctive air intakes in the wheel arch trims, fender flares front and rear in body paint, AMG side sill trims, AMG rear apron with diffuser-look insert in black and chrome trim strip - AMG light-alloy wheels in 5-twin-spoke design, painted tremolite grey and polished with front axle 275/50 R 20 on 9 J x 20 ET 57, rear axle 275/50 R 20 on 9 J x 20 ET 44)
- Sunroof: Panoramic sunroof (large glass module made of heat-insulating, tinted safety glass - mesh wind deflector in the front area - electric sunshade with one-touch operation - comprehensive protection concept: - anti-pinch protection - automatic rain closing - PRE-SAFE closing function (only in conjunction with PRE-SAFE system))
- Telephone: Multifunctional telephony (wireless connection of a compatible mobile phone to the external antenna - wireless charging for compatible mobile phones - Bluetooth and WLAN pairing wirelessly via NFC (Near Field Communication) technology)
- Towbar with ESP trailer stabilization
- Upholstery: ARTICO man-made leather
- Wheels: 50.8 cm (20") AMG light-alloy wheels in a 5-twin-spoke design
- Charging cable for wallbox and public charging stations, 8m, smooth (This charging cable, also called Mode 3 cable, allows you to charge the vehicle battery at the wallbox or at public charging stations with up to 11 kW (Type 2, 3-phase, 16 A).)
- Electric sunshades in the rear doors, left and right (See and not be seen: The electrically operated sunshades in the two rear doors protect passengers from prying eyes and, in summer, from intense sunlight. Visibility to the outside remains possible.)
- Instrument panel and door sills in ARTICO leatherette (Instrument panel in ARTICO leatherette - Door sills in ARTICO leatherette)
- Package: Driving Assistance Package (Active Distance Assist DISTRONIC - Active Steering Assist - Active Brake Assist - Evasive Steering Assist - Active Lane Keeping Assist - Active Blind Spot Assist - PRE-SAFE PLUS)
- Package: Parking Package with 360° camera (12 sensors: four front, four rear, two on the sides in the front/rear bumper; detects parking spaces up to 35 km/h; steering control; in conjunction with automatic transmission, assists with acceleration, braking, and gear changes; 360° camera; visual/audible warning of detected obstacles in front of/behind the vehicle up to approx. 10 km/h; Rear Cross Traffic Alert warns of detected cross traffic; Drive Away Assist (only in conjunction with automatic transmission); button on the center console or on the control panel for the assistance systems)
- Paint finish: Special paint finish, solid color
- Roof rack (Expand your transport options. You can combine the base carrier with a variety of Mercedes-Benz roof accessories – such as roof boxes, bicycle carriers or ski racks. It is precisely matched to the body and offers the best possible safety and aerodynamics.)

### Brief expert findings

Documents submitted	At the time of the inspection, the vehicle registration certificate Part 2 (title) was available, but the vehicle registration certificate Part 1 (document) was not. (Copy)
VIN comparison	The vehicle identification number (VIN) was read from the vehicle and its conformity with the submitted documents was confirmed by the undersigned during the inspection.
Inspection	The inspection conditions were sufficient for the assessment of the vehicle. No lifting equipment or pit was available for inspecting the vehicle. Therefore, inspection of the vehicle's underside was only possible to a limited extent.
Test drive	No test drive/shunting maneuver was carried out during the inspection of the vehicle.
Engine function test	An engine test run was performed.

### Value reducing factors

No.	Component group	Description
1	Side panel - rear left side	Sill - dent(s) - Smart repair



## Wear and tear

No.	Component group	Description
1	Body	Body - Scratch(es) - No deduction
2	Vehicle glazing	Windscreen - Stone chips - No deduction

The vehicle shows signs of wear and tear commensurate with its age and use.

## Previous damages

No.	Previous damage	Extent of damage (Net)
1	Side right, Provided by user / customer, from 28 Jul 2025	701,98 €
2	Front, Side right, Provided by user / customer, from 24 Feb 2026	2.612,63 €
3	Rear, Provided by user / customer, from 27 Apr 2024	3.354,19 €
4	Rear, Side right, Provided by user / customer, from 4 Mar 2026	4.005,49 €
5	Side right, Provided by user / customer, from 30 May 2024	4.290,87 €

## Repainting

No.	Repainting
1	Mudguard - right side, Side panel - rear right side, Door - rear right side, Door - front right side, Professionally carried out, Invoice of repair done Non-existent

## Paint coat thickness measurement

Roof rail - right side	194 µm	Mudguard - right side	218 µm
Side panel - rear right side	216 µm	Door - rear right side	315 µm
Door - front right side	323 µm		

## Order/Scope of Order

An order was placed to prepare a sales report for the described vehicle. This report includes the following:

- Description of key vehicle information
- Documentation of equipment features  
*(Delivery by third-party service providers)*
- Documentation of damage, defects, missing parts
- Documentation of prior damage, unrepaired prior damage, repainting
- A brief visual or functional inspection of the equipment details, if possible.  
*(Functional testing of driver assistance systems is not included in the scope of services!)*
- a photographic documentation of the vehicle



## Basis for the order

This product is based on the guidelines for vehicle returns and valuations published by Alphabet Fleet GmbH. The expert makes the specific findings in each individual case objectively, within the framework of the prescribed standards, based on their own expertise.

The vehicle inspection takes place in a fully assembled, unassembled state.

Damage or defects that can only be detected during disassembly/diagnostic work or through further investigation remain within the realm of prognostic risk. An increased risk exists due to concealed defects caused by fraudulent misrepresentation and which were not identifiable by the expert.

Damage or defects resulting from normal use or wear and tear of the vehicle will be accepted in accordance with the applicable standard.

There was no explicit identification or monetary consideration of the expected features within the product.

Features which, in their nature and extent, slightly exceed normal use but do not constitute unacceptable damage, will be documented and indicated as signs of wear, if applicable.

Damage or defects that, according to the applicable standard, can no longer be attributed to normal use or wear and tear are listed under "Value Reducing Factors" in the product description.

Depending on the product specification, a monetary ID can be provided. If this takes place, the costs can be 100% d or pro rata depending on the vehicle's age and mileage.

## Previous damages

According to available information previous damages were repaired at the vehicle. Traces of repairs, which allow conclusions about the area of repair, were not recognizable during the inspection.

## Comments

Das Fahrzeug kann nicht ordnungsgemäß angehoben werden.

Winter - Radsatz ist kein Bestandteil des Lieferumfangs.



Figure 1: Diagonal front (left)



Figure 2: Diagonal front (right)



Figure 3: Diagonal rear (left)



Figure 4: Diagonal rear (right)



Figure 5: Interior - front



Figure 6: Interior - rear



Figure 7: Instrument cluster



Figure 8: Instrument panel



Figure 9: Interior 360° view



Figure 10: Cargo area



Figure 11: VIN



Figure 12: Mounted tyres

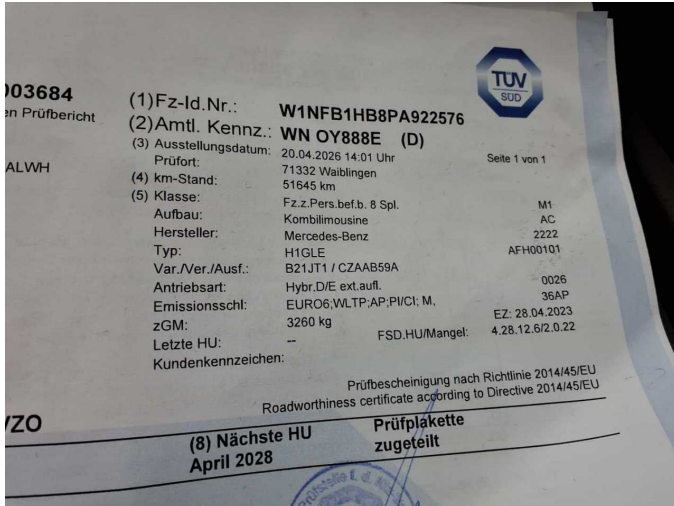

Figure 13: Documents

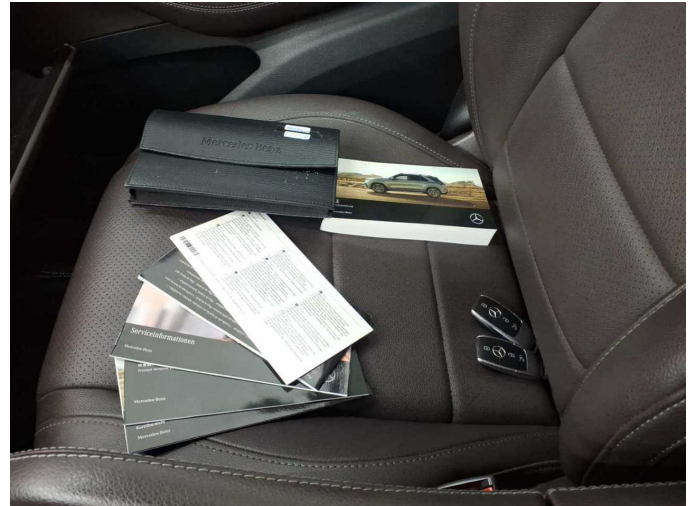

Figure 14: Documents

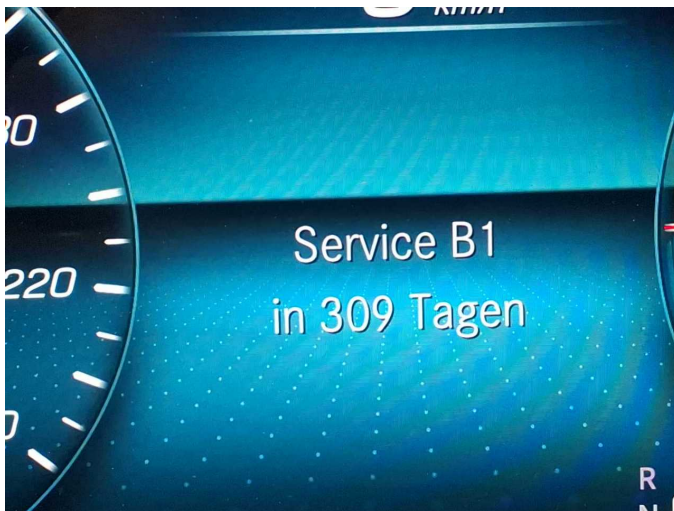

Figure 15: Documents



Figure 16: Additional tyres



Figure 17: Navigation

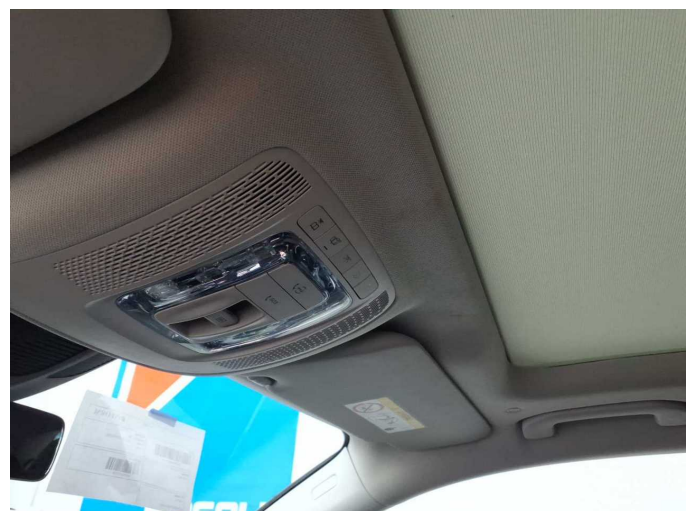

Figure 18: Misc.



Figure 19: Misc.

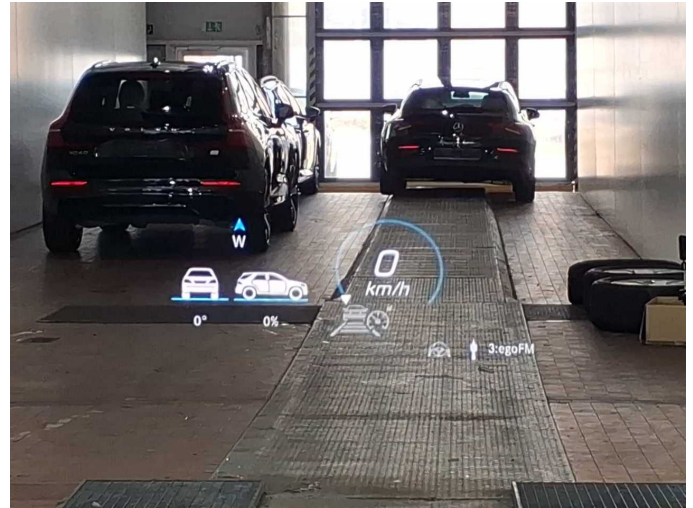

Figure 20: Misc.



Figure 21: Misc.



Figure 22: Misc.

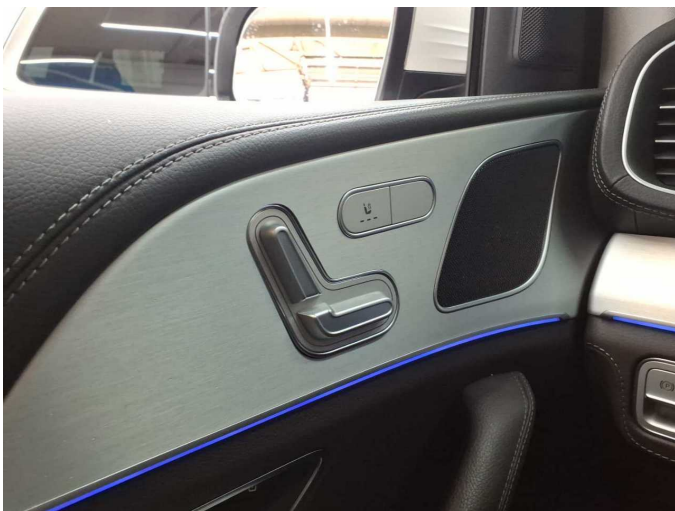

Figure 23: Misc.



Figure 24: Misc.



Figure 25: Misc.



Figure 26: Misc.



Figure 27: Misc.



Figure 28: Misc.

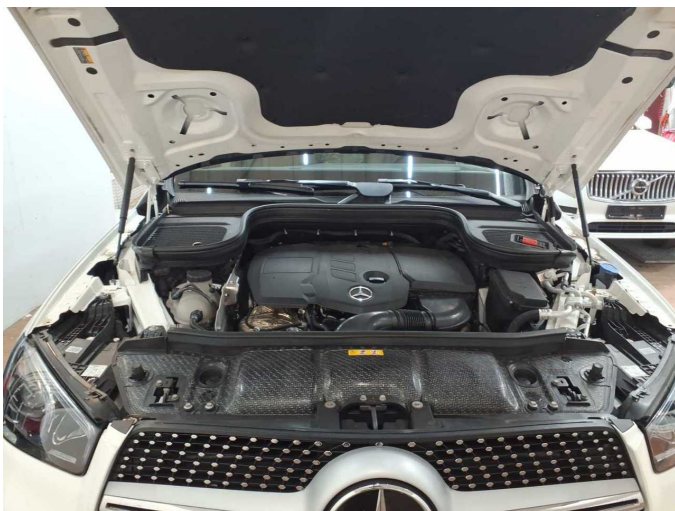

Figure 29: Misc.



Figure 30: Misc.



Figure 31: Misc.



Figure 32: Misc.

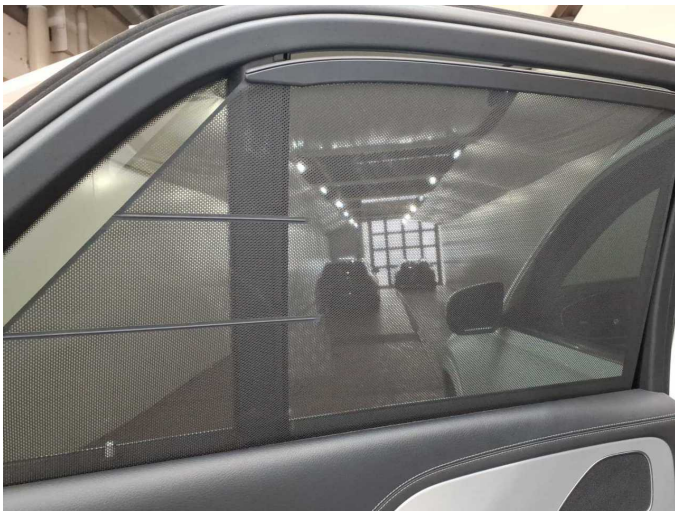

Figure 33: Misc.



Figure 34: Misc.



Figure 35: Misc.



Figure 36: Misc.



Figure 37: Misc.



Figure 38: Misc.



Figure 39: Misc.



Figure 40: Misc.



Figure 41: Misc.



Damage 1: Side panel - rear left side: Sill - dent(s) - Smart repair



**Damage 1:** Side panel - rear left side: Sill - dent(s) - Smart repair



**Repainting 1:** Mudguard - right side, Side panel - rear right side, Door - rear right side, Door - front right side



**Repainting 1:** Mudguard - right side, Side panel - rear right side, Door - rear right side, Door - front right side



**Repainting 1:** Mudguard - right side, Side panel - rear right side, Door - rear right side, Door - front right side



**Repainting 1:** Mudguard - right side, Side panel - rear right side, Door - rear right side, Door - front right side



**Repainting 1:** Mudguard - right side, Side panel - rear right side, Door - rear right side, Door - front right side



**Repainting 1:** Mudguard - right side, Side panel - rear right side, Door - rear right side, Door - front right side



**Repainting 1:** Mudguard - right side, Side panel - rear right side, Door - rear right side, Door - front right side



**Repainting 1:** Mudguard - right side, Side panel - rear right side, Door - rear right side, Door - front right side



**Repainting 1:** Mudguard - right side, Side panel - rear right side, Door - rear right side, Door - front right side



**Repainting 1:** Mudguard - right side, Side panel - rear right side, Door - rear right side, Door - front right side



# Wartungshistorie

(gemäß Auftraggeber Informationen)

Fahrgestellnummer: W1NFB1HB8PA922576

Hersteller / Modell: MERCEDES-BENZ MB GLE 350 de 4Matic 9G-TRONIC

Datum	KM-Stand	Beschreibung
20.04.2026	51.645	AU; Regelwartungsdienst
07.04.2025	35.354	Regelwartungsdienst
15.04.2024	18.526	Regelwartungsdienst