

Expertise

Protocol number: 46256837
Order No. / Reference: 26300799
Inspection date: 23 Jun 2026

Manufacturer: Ford

Model: Transit Connect 210 L2 S&S Trend

VIN: WF0SXXWPGSMK86953



Vehicle details

Manufacturer / Type / Model / Equipment

Ford Transit Connect 210 L2 S&S Trend

Vehicle Identification number WF0SXXWPGSMK86953

Mileage (Read) 151,655 km

First registration 23 Dec 2021

Number of holders 1

Next periodical technical inspection 03/2028
(Report not on hand)

Power / Engine displacement 74 kw / 998 ccm

Fuel type / Cylinder Petrol / 3

Gearbox / Number of gears Manual / 6

Type of drive Front drive

Type of vehicle Van

Colour / colour code Agate Black Metallic

Doors / Seats 4 / 3

Upholstery type Cloth

Colour of upholstery Black-Anthracite



Vehicle details

Maintenance booklet / proof	Available / complete	Next maintenance in	20 %
Last service on / at	05/2026 at 151,458 km		
Key is / should be	2 / 2	FZG documents	ZB#2 (B) was available (copy), ZB#1 (S) was not available.
		Letter No.	GH379498
Previous damage / Accident	Detectable	Repainting	None detectable
Inspection conditions	sufficient	Lifting equipment / pit	No
Test drive	Not performed	Engine function test	Performed
Manufacturer key number/ type code number	8566 / BHA 00534		
Emission standard	EURO6;WLTP;AQ;PI/CI; N1 II	fine dust sticker	
Permitted total weight	2,200 kg	Empty weight	

Tyres

Mounted tyres

#	Tyre size	Type of tyre	Manufacturer	Tread depth
1)	205/60 R16 96H	Summer tyres on Steel rim with wheel cover	Continental	6mm / 6mm
2)	205/60 R16 96H	Summer tyres on Steel rim with wheel cover	Continental	6mm / 6mm

Additional tyres

#	Tyre size	Type of tyre	Manufacturer	Tread depth
1)	205/60 R16 96H	Winter tyres on Steel	Goodyear	5mm / 5mm
2)	205/60 R16 96H	Winter tyres on Steel	Goodyear	6mm / 6mm

Replacement

Typ	Tyre size	Type of tyre	Manufacturer	Tread depth
	Tirefit	Expiration date 10/2025		

Legend: Tread depth information for the left tire is listed first, for the right tire it is listed second on the axle in the direction of travel.



Equipment

Standard equipment

- ABS with EBD
- Exterior mirrors, electrically adjustable and heated
- Battery, reinforced
- Rubberized flooring, front
- Double-leaf rear doors without windows
- Third brake light
- Front electric windows (with one-touch down function for driver's side)
- Ford Easy Fuel (comfortable fuel filler cap and misfuelling protection)
- Heated windscreen (including electrically adjustable and heated exterior mirrors)
- Warranty: 2-year Ford new car warranty including Ford Assistance mobility guarantee
- Glove compartment with lid
- Front air conditioning including semi-electronic recirculation system
- Steering column, adjustable in height and reach
- Center console, front (open with storage area)
- Emergency brake light (hazard warning flashing activated during heavy braking)
- Wheels: Tire repair kit
- Wheels: Steel wheels 6.5 J x 16 with 205/60 R 16 tires and wheel trims
- Side protection strips, plastic
- Emergency Brake Assist (EBA)
- Front seat belts are height-adjustable (front seat belt tensioners and force limiters - warning system for unfastened driver's seat belt)
- Seats: Seat Package 4 (Driver's seat, 3-way manually adjustable (forward/backward, height, backrest) - Single passenger seat, 2-way manually adjustable (forward/backward/backrest) - Headrests, height adjustable - Lumbar support, manual (driver's seat) - Fabric "Capitol/City" in Ebony (black) - Seatbelt warning system for driver)
- Daytime running light
- Partition wall to the cargo area without window
- Lashing eyes
- Heat-insulating glazing, lightly tinted
- Driver's side airbag
- Exterior mirrors, narrow mirror format
- Hill start assist
- On-board computer including outside temperature display
- Tachometer
- Electronic Stability Program (ESP) (with Traction Control (TCS) including Torque Vectoring Control and Adaptive Load Control)
- FordPass Connect (information about the current status or location of the vehicle as well as control of selected vehicle functions via smartphone with the FordPass app - incl. live traffic information in real time (in conjunction with Ford navigation system incl. Ford SYNC 3) - incl. Wi-Fi hotspot)
- Transmission: 6-speed transmission
- Front interior lighting with delay function
- Cargo area floor protection plastic, molded
- Cargo area lining, side, half-height
- Alternator/Generator
- Fog light
- Gasoline particulate filter (GPF)
- Radio: Ford Audio System 2 (DAB/DAB+ radio - FM/AM radio - USB port - Bluetooth interface - Steering wheel audio remote control)
- Sliding door at rear, right
- Electro-mechanical power steering (EPAS - Electric Power Assisted Steering)
- Automatic security door lock (45 sec.) (Automatic relocking if no door is opened within 45 seconds of unlocking via remote control)
- Start-stop system
- Dust and pollen filter
- Concealed storage compartment on dashboard
- Power outlet: 12-volt connection on the front center console
- Power outlet: 12-volt connection in storage compartment on dashboard (driver's side)
- Front bumper and rear bumper end caps painted in body color
- Child safety lock on sliding doors
- Electronic immobilizer (EPATS)
- Central locking with remote control



Extra equipment

- Exterior mirrors with large mirror format
- Cruise control system (with adjustable speed limiter including multifunction leather steering wheel with 4 spokes in aluminium decor)
- Tire pressure monitoring system
- Seats: Seat Package 30 (fabric "Capitol/City" in Ebony (black) - Double passenger seat, variably foldable and collapsible (with storage compartment under the smaller seat section) - Driver's seat, 3-way manually adjustable (forward/backward, height, backrest) - Headrests, height-adjustable - Seat heating for driver's seat - Lumbar support, manual (driver's seat) - Seat belt warning system for driver)
- Partition wall to the cargo area with pass-through opening, no window
- Remote control: 2nd remote control key for central locking (instead of conventional key)
- Rear parking pilot system
- Radio: Ford Audio System 9 (Ford navigation system incl. Ford SYNC 3 with AppLink, 6" touchscreen radio (FM/AM), 2 USB ports, audio remote control on the steering wheel, Bluetooth hands-free system and audio streaming, emergency call assistant, SMS text-to-speech function, SMS sending function, voice control, reversing camera, phase diversity antenna, DAB/DAB+, acoustic and visual route guidance, road map for Europe, TMCpro live traffic, detailed 3D visualization, Michelin travel guide for Europe)
- Power outlet: 12-volt connection in the charging/luggage compartment
- Auxiliary electric heater (PTC), front

Brief expert findings

Documents submitted	At the time of the inspection, the vehicle registration certificate Part 2 (title) was available, but the vehicle registration certificate Part 1 (document) was not. (Copy)
VIN comparison	The vehicle identification number (VIN) was read from the vehicle and its conformity with the submitted documents was confirmed by the undersigned during the inspection.
Inspection	The inspection conditions were sufficient for the assessment of the vehicle. No lifting equipment or pit was available for inspecting the vehicle. Therefore, inspection of the vehicle's underside was only possible to a limited extent.
Test drive	No test drive/shunting maneuver was carried out during the inspection of the vehicle.
Engine function test	An engine test run was performed.

Value reducing factors

No.	Component group	Description
1	Equipment	Tirefit filler - Expired - Replace
2	Boot lid / rear door	Rear door - left side - Scratch(es) - Smart repair
3	Rear bumper	Bumper - rear right side - Scratched - Smart repair
4	Door - front right side	Door - Scratch(es) - Paint
5	Side panel - rear left side	Side panel - Dent / paintcoat damage - Repair and paint
6	Boot lid / rear door	Rear door - right side - Dent / paintcoat damage - Repair and paint

Wear and tear

No.	Component group	Description
1	Sill - left side	Sill - Scratch(es) - No deduction
2	Vehicle glazing	Windscreen - Stone chips - No deduction
3	Bonnet	Bonnet - Stone chips - No deduction
4	Front bumper	Front bumper - dent(s) - No deduction
5	Side panel - rear right side	Sill - Scratch(es) - No deduction
6	Sill - right side	Trim - Scratch(es) - No deduction
7	Sliding door, right	Sliding door - dent(s) - No deduction
8	Rear bumper	Rear bumper - Scratch(es) - No deduction

The vehicle shows signs of wear and tear commensurate with its age and use.



Previous damages

No.	Previous damage	Extent of damage (Net)
1	Front, Provided by user / customer, from 3 Feb 2025	2.634,45 €

Order/Scope of Order

An order was placed to prepare a sales report for the described vehicle. This report includes the following:

- Description of key vehicle information
- Documentation of equipment features
(*Delivery by third-party service providers*)
- Documentation of damage, defects, missing parts
- Documentation of prior damage, unrepaired prior damage, repainting
- A brief visual or functional inspection of the equipment details, if possible.
(*Functional testing of driver assistance systems is not included in the scope of services!*)
- a photographic documentation of the vehicle

Basis for the order

This product is based on the guidelines for vehicle returns and valuations of light commercial vehicles published by Alphabet Fleet Management GmbH. The expert makes the specific findings in each individual case objectively, within the framework of the prescribed standards, based on their own expertise.

The vehicle inspection takes place in a fully assembled, unassembled state.

Damage or defects that can only be detected during disassembly/diagnostic work or through further investigation remain within the realm of prognostic risk. An increased risk exists due to concealed defects caused by fraudulent misrepresentation and which were not identifiable by the expert.

Damage or defects resulting from normal use or wear and tear of the vehicle will be accepted in accordance with the applicable standard.

There was no explicit identification or monetary consideration of the expected features within the product.

Features which, in their nature and extent, slightly exceed normal use but do not constitute unacceptable damage, will be documented and indicated as signs of wear, if applicable.

Damage or defects that, according to the applicable standard, can no longer be attributed to normal use or wear and tear are listed under "Value Reducing Factors" in the product description.

Depending on the product specification, a monetary ID can be provided. If this takes place, the costs can be 100% d or pro rata depending on the vehicle's age and mileage.

Previous damages

According to available information previous damages were repaired at the vehicle. Traces of repairs, which allow conclusions about the area of repair, were not recognizable during the inspection.

Comments

- Winterradsatz ist kein Bestandteil des Auslieferungsumfangs.



Figure 1: Diagonal front (left)



Figure 2: Diagonal front (right)



Figure 3: Diagonal rear (left)



Figure 4: Diagonal rear (right)



Figure 5: Interior - front



Figure 6: Interior - rear



Figure 7: Instrument cluster



Figure 8: Instrument panel



Figure 9: Interior 360° view



Figure 10: Cargo area



Figure 11: VIN



Figure 12: Mounted tyres

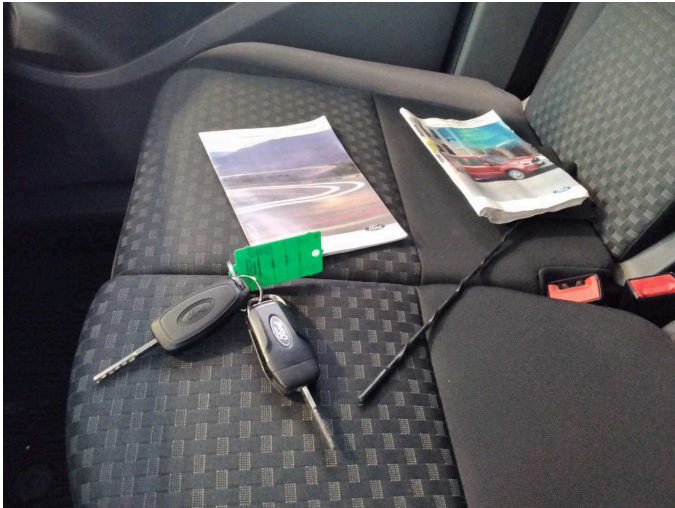

Figure 13: Documents

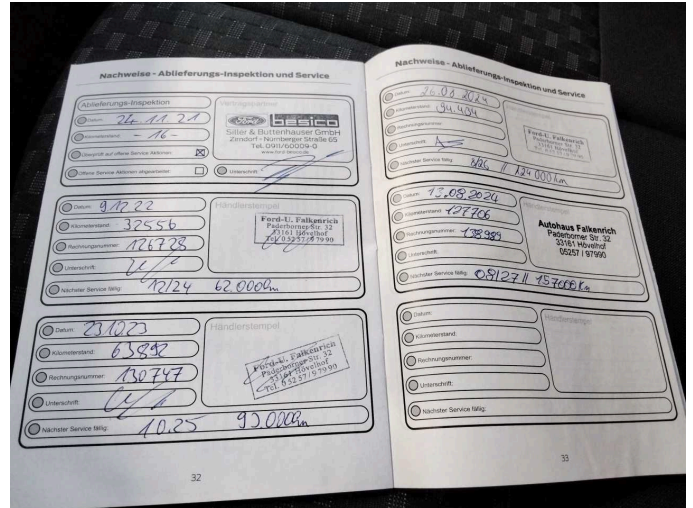

Figure 14: Documents



Figure 15: Additional tyres



Figure 16: Additional tyres

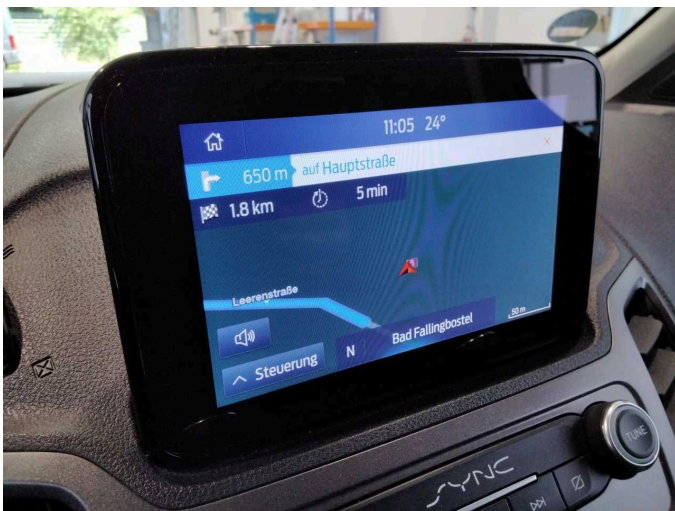

Figure 17: Navigation



Figure 18: Misc.



Figure 19: Misc.



Figure 20: Misc.



Figure 21: Misc.



Figure 22: Misc.



Figure 23: Misc.



Figure 24: Misc.



Figure 25: Misc.



Damage 1: Equipment: Tirefit filler - Expired - Replace



Damage 2: Boot lid / rear door: Rear door - left side - Scratch(es) - Smart repair



Damage 2: Boot lid / rear door: Rear door - left side - Scratch(es) - Smart repair



Damage 2: Boot lid / rear door: Rear door - left side - Scratch(es) - Smart repair



Damage 3: Rear bumper: Bumper - rear right side - Scratched - Smart repair



Damage 3: Rear bumper: Bumper - rear right side - Scratched - Smart repair



Damage 4: Door - front right side: Door - Scratch(es) - Paint



Damage 4: Door - front right side: Door - Scratch(es) - Paint



Damage 4: Door - front right side: Door - Scratch(es) - Paint



Damage 4: Door - front right side: Door - Scratch(es) - Paint



Damage 5: Side panel - rear left side: Side panel - Dent / paintcoat damage - Repair and paint

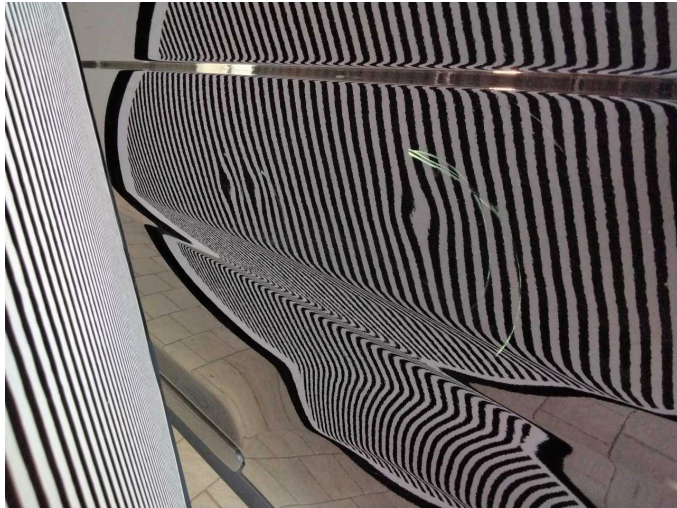

Damage 5: Side panel - rear left side: Side panel - Dent / paintcoat damage - Repair and paint

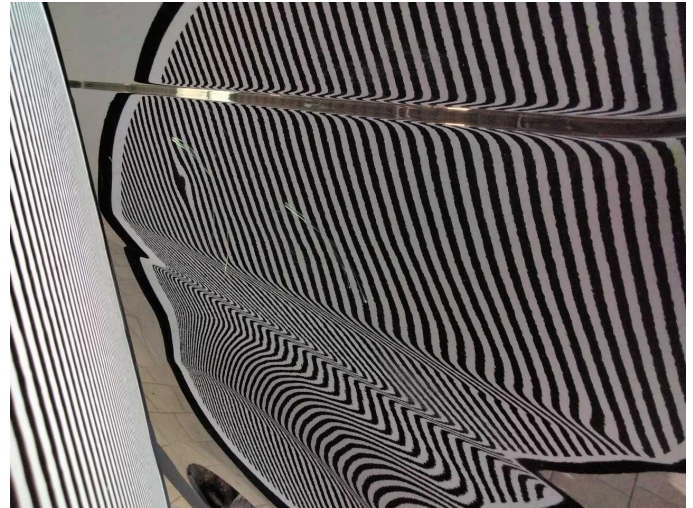

Damage 5: Side panel - rear left side: Side panel - Dent / paintcoat damage - Repair and paint

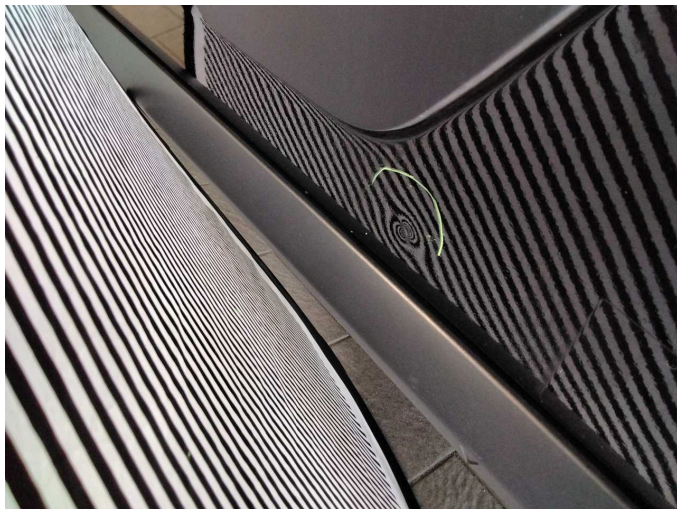

Damage 5: Side panel - rear left side: Side panel - Dent / paintcoat damage - Repair and paint



Damage 6: Boot lid / rear door: Rear door - right side - Dent / paintcoat damage - Repair and paint



Damage 6: Boot lid / rear door: Rear door - right side - Dent / paintcoat damage - Repair and paint



Damage 6: Boot lid / rear door: Rear door - right side - Dent / paintcoat damage - Repair and paint



Damage 6: Boot lid / rear door: Rear door - right side - Dent / paintcoat damage - Repair and paint



Damage 6: Boot lid / rear door: Rear door - right side - Dent / paintcoat damage - Repair and paint



Wear and tear 4: Front bumper: Front bumper - dent(s) - No deduction

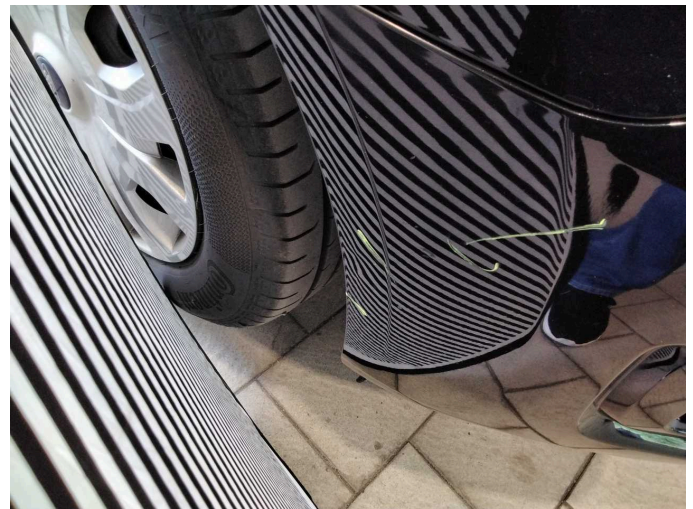

Wear and tear 4: Front bumper: Front bumper - dent(s) - No deduction



Wear and tear 6: Sill - right side: Trim - Scratch(es) - No deduction



Wear and tear 6: Sill - right side: Trim - Scratch(es) - No deduction



Wear and tear 6: Sill - right side: Trim - Scratch(es) - No deduction