

## Expertise

Protocol number: 46341781  
Order No. / Reference: 26611977  
Inspection date: 2 Jul 2026

Manufacturer: Opel

Model: Combo Life 1.5 D Start/Stop Edition

VIN: W0VECYHYCLJ810751



### Vehicle details

#### Manufacturer / Type / Model / Equipment

Opel Combo Life 1.5 D Start/Stop Edition

**Vehicle Identification number** W0VECYHYCLJ810751

**Mileage (Read)** 159,145 km

**First registration** 30 Oct 2020

**Number of holders** 1

**Next periodical technical inspection** 11/2027  
(Report not on hand)

**Power / Engine displacement** 75 kw / 1,499 ccm

**Fuel type / Cylinder** Diesel / 4

**Gearbox / Number of gears** Manual / 5

**Type of drive** Front drive

**Type of vehicle** Station wagon

**Colour / colour code** Jade Weiss

**Doors / Seats** 5 / 5

**Upholstery type** Cloth

**Colour of upholstery** Grey-Black



| Vehicle details                                  |                              |                                |  |
|--|------------------------------|--------------------------------|--|
| <b>Maintenance booklet / proof</b>               | digital proof / complete     | <b>Next maintenance in</b>     | 23,940 km  |
| <b>Last service on / at</b>                      | 02/2026 at 153,097 km        |                                |  |
| <b>Key is / should be</b>                        | 2 / 2                        | <b>FZG documents</b>           | ZB#2 (B) was available (copy), ZB#1 (S) was not available. |
|  |                              | <b>Letter No.</b>              | FT987077   |
| <b>Previous damage / Accident</b>                | Detectable                   | <b>Repainting</b>              | Detectable   |
| <b>Inspection conditions</b>                     | sufficient                   | <b>Lifting equipment / pit</b> | yes  |
| <b>Test drive</b>                                | Not performed                | <b>Engine function test</b>    | Performed  |
| <b>Manufacturer key number/ type code number</b> | 1844 / AIK 00153             |                                |  |
| <b>Emission standard</b>                         | EURO6;WLTP;AM;PI/CI; M, N1 I | <b>fine dust sticker</b>       |  |
| <b>Permitted total weight</b>                    | 2,095 kg                     | <b>Empty weight</b>            |  |
| <b>Dimensions</b>                                | 4403 x 1848 x -              |                                |  |

## Tyres

| Mounted tyres |                |  |              |             |
|---------------|----------------|--|--------------|-------------|
| #             | Tyre size      | Type of tyre                                   | Manufacturer | Tread depth |
| 1)            | 205/60 R16 96H | All-season tyres on Steel rim with wheel cover | Continental  | 5mm / 5mm   |
| 2)            | 205/60 R16 96H | All-season tyres on Steel rim with wheel cover | Continental  | 6mm / 6mm   |
| Replacement   |                |  |              |             |
| Typ           | Tyre size      | Type of tyre                                   | Manufacturer | Tread depth |
| E             | 205/60 R16 96H | All-season tyres on Steel                      | BF-Goodrich  | 6 mm        |

**Legend: Tread depth information for the left tire is listed first, for the right tire it is listed second on the axle in the direction of travel.**



## Equipment

### Standard equipment

- Seats: Rear seat backrest split 60:40, foldable
  - Sun visors driver and passenger side,
  - 12V power outlet in the center console, front
  - Traction control (TC Plus)
  - Traffic sign recognition
  - Pre-wiring for ISOFIX child seat mounting system
  - Heat-insulating glazing, tinted
  - Ignition key (2)
  - Storage compartments
  - Anti-lock braking system (ABS)
  - Exterior mirror housings in body color
  - Hill Start Assist
  - third brake light
  - Tachometer
  - Electric front windows
  - luggage compartment cover
  - Intelligent speed control and limiter
  - Glazed tailgate, with rear window wiper and heater
  - Interior lighting, 1st and 2nd row of seats
  - Child safety lock in the rear doors, manual
  - Front headrests
  - Paint finish: Solid
  - Fatigue detection
  - Upholstery: Cloth
  - Tire repair kit
  - Wheels: Steel 6.5 J x 16 with tires 205/60 R16
  - Side protection strips
  - Power steering
  - Safety steering column, height and length adjustable
  - Seats: Comfort driver's seat
- Seats: Bench seat in the 2nd row with 3 seats
  - Lane Keeping Assist
  - Daytime running light
  - Exterior door handles, in car color
  - Tie-down points 4 in the luggage compartment
  - Immobiliser
  - Central locking with remote control
  - Low beam automatically
  - Airbag: Head airbag system
  - Exterior mirrors, electrically adjustable, heated and manually foldable
  - On-board computer
  - Diesel particulate filter (DPF) maintenance-free
  - Electronic Stability Program (ESP)
  - Front collision warning system with automatic emergency braking and pedestrian detection
  - Transmission: 5-speed manual transmission
  - Heating and ventilation system with particle and odor filter
  - Instruments, 3.5" LCD driver information display
  - Air conditioning
  - Rear headrests (3 pieces)
  - Steering wheel: Heated leather steering wheel, flattened at the bottom, with steering wheel remote control
  - Radio: Multimedia radio with 8" color touchscreen display
  - Tire pressure monitoring system
  - Sliding door on driver and passenger side
  - Service interval indicator
  - Seat belts: Three-point seat belts in all seats
  - Seats: Comfort passenger seat
  - Seats: Lumbar support for driver's seat



### Extra equipment

- Electric rear windows (with one-touch function and anti-pinch protection as well as comfort closing function via remote control of the central locking system - exterior mirrors, electrically adjustable, heated and folding)
- Luggage compartment net (behind the 1st or 2nd row of seats)
- Navigation system: Multimedia Navi Pro with 8" color touchscreen, voice control for audio, telephone, and navigation (automatic music recognition for audio devices with USB connection, Bluetooth audio streaming, hands-free calling via Bluetooth interface, display of phonebook and call lists, up to 10 mobile phones can be paired, image display via USB port, navigation with integrated memory, road map of Europe (including Russia and Turkey), 3D map display, dynamic route guidance, Apple CarPlay and Android Auto, text message reading and dictation, USB interfaces, dual tuner, 6 speakers)
- Rubber mats
- All-weather tires
- cargo area liner
- Electric front windows (with one-touch function and anti-pinch protection as well as comfort closing function via remote control of the central locking system; electrically adjustable, heated and folding exterior mirrors)
- Package: Grip & Go (IntelliGrip (Adaptive traction system with 5 selectable modes) ESP off ESP Standard Snow mode Mud mode Sand mode Hill Descent Assist)
- Rear parking assist (acoustic warning signal when reversing into a parking space)
- Smoking facilities
- spare wheel, steel
- Trailer hitch (trailer stability control (this additional ESP function dampens the vibrations of the trailer as needed or brakes the vehicle to a safe speed))
- Upholstery: Mistral Grey fabric

### Brief expert findings

|                      |  |
|----------------------|--|
| Documents submitted  | At the time of the inspection, the vehicle registration certificate Part 2 (title) was available, but the vehicle registration certificate Part 1 (document) was not. (Copy) |
| VIN comparison       | The vehicle identification number (VIN) was read from the vehicle and its conformity with the submitted documents was confirmed by the undersigned during the inspection.    |
| Inspection           | The inspection conditions were sufficient for the assessment of the vehicle.<br>Lifting equipment and/or a pit were available for examining the vehicle.                     |
| Test drive           | No test drive/shunting maneuver was carried out during the inspection of the vehicle.  |
| Engine function test | An engine test run was performed.  |

### Value reducing factors

| No. | Component group         | Description  |
|-----|-------------------------|--|
| 1   | Trim / covers           | Door trim - front left side - Malposition - Diagnosed and repair if necessary  |
| 2   | Door - front right side | Door handle - outside - Scratch(es) - Smart repair                             |
| 3   | Door - rear right side  | Door handle - outside - Scratch(es) - Smart repair                             |
| 4   | Door - rear left side   | Door - dent(s) - Smooth repair work  |
| 5   | Door - front left side  | Door edge - Scratch(es) - Smart repair   |
| 6   | Engine                  | Engine (Mehrkosten möglich) - Leaking - Perform diagnosis                      |
| 7   | Engine                  | Engine cover (Mehrkosten möglich) - Damage caused by marten / rodent - Replace |
| 8   | Door - rear left side   | Brightware - lower - Scratch(es) - Replace                                     |
| 9   | Door - front left side  | Brightware - lower - Scratch(es) - Replace                                     |
| 10  | Steering system         | Steering wheel - Worn - Loss in value  |
| 11  | Boot lid / rear door    | Boot lid - Corrosion - Repair and paint  |
| 12  | Roof                    | Roof (Korrosionsbildung) - Scratched - Paint                                   |



## Wear and tear

| No. | Component group   | Description   |
|-----|-------------------|---|
| 1   | Vehicle glazing   | Windscreen - Stone chips - No deduction               |
| 2   | Gearbox           | Selector lever - Abrasion - No deduction              |
| 3   | Trim / covers     | Boot lid - interior trim - Scratch(es) - No deduction |
| 4   | Sill - right side | Sill - dent(s) - No deduction                         |

The vehicle shows signs of wear and tear commensurate with its age and use.

## Previous damages

| No. | Previous damage                                       | Extent of damage (Net) |
|-----|---|------------------------|
| 1   | Front, Provided by user / customer, from 26 Sept 2022 | 2.537,26 €             |

## Repainting

| No. | Repainting   |
|-----|--|
| 1   | Mudguard - right side, Professionally carried out, Invoice of repair done Non-existent |

## Paint coat thickness measurement

|                       |        |
|-----------------------|--------|
| Mudguard - right side | 196 µm |
|-----------------------|--------|

## Order/Scope of Order

An order was placed to prepare a sales report for the described vehicle. This report includes the following:

- Description of key vehicle information
- Documentation of equipment features  
*(Delivery by third-party service providers)*
- Documentation of damage, defects, missing parts
- Documentation of prior damage, unrepaired prior damage, repainting
- A brief visual or functional inspection of the equipment details, if possible.  
*(Functional testing of driver assistance systems is not included in the scope of services!)*
- a photographic documentation of the vehicle



## Basis for the order

This product is based on the guidelines for vehicle returns and valuations of light commercial vehicles published by Alphabet Fleet Management GmbH. The expert makes the specific findings in each individual case objectively, within the framework of the prescribed standards, based on their own expertise.

The vehicle inspection takes place in a fully assembled, unassembled state.

Damage or defects that can only be detected during disassembly/diagnostic work or through further investigation remain within the realm of prognostic risk. An increased risk exists due to concealed defects caused by fraudulent misrepresentation and which were not identifiable by the expert.

Damage or defects resulting from normal use or wear and tear of the vehicle will be accepted in accordance with the applicable standard.

There was no explicit identification or monetary consideration of the expected features within the product.

Features which, in their nature and extent, slightly exceed normal use but do not constitute unacceptable damage, will be documented and indicated as signs of wear, if applicable.

Damage or defects that, according to the applicable standard, can no longer be attributed to normal use or wear and tear are listed under "Value Reducing Factors" in the product description.

Depending on the product specification, a monetary ID can be provided. If this takes place, the costs can be 100% or pro rata depending on the vehicle's age and mileage.

## Previous damages

According to available information previous damages were repaired at the vehicle. Traces of repairs, which allow conclusions about the area of repair, were not recognizable during the inspection.



Figure 1: Diagonal front (left)



Figure 2: Diagonal front (right)



Figure 3: Diagonal rear (left)



Figure 4: Diagonal rear (right)

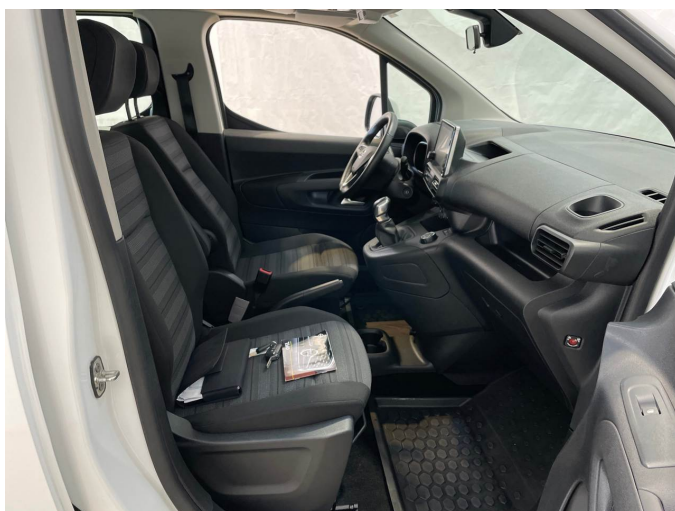

Figure 5: Interior - front

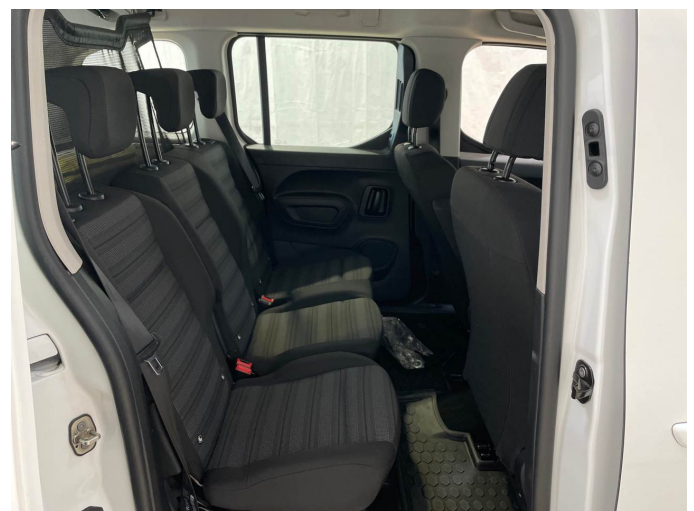

Figure 6: Interior - rear



Figure 7: Instrument cluster



Figure 8: Instrument panel



Figure 9: Interior 360° view



Figure 10: Cargo area



Figure 11: VIN



Figure 12: Mounted tyres



Figure 13: Documents



Figure 14: Navigation



Figure 15: Misc.



Figure 16: Misc.

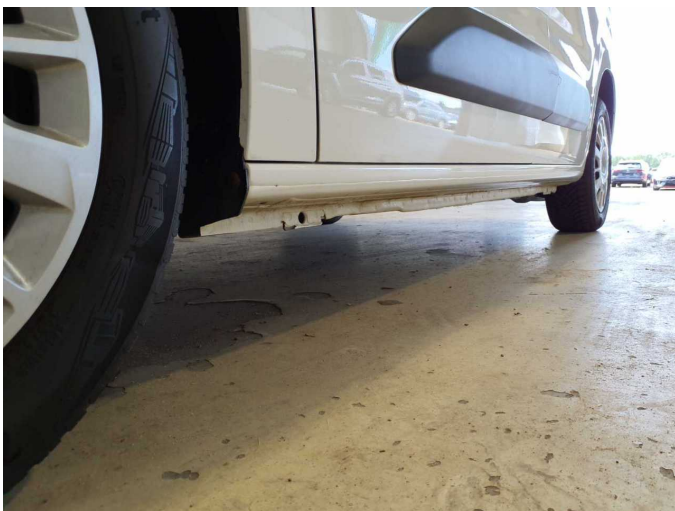

Figure 17: Misc.

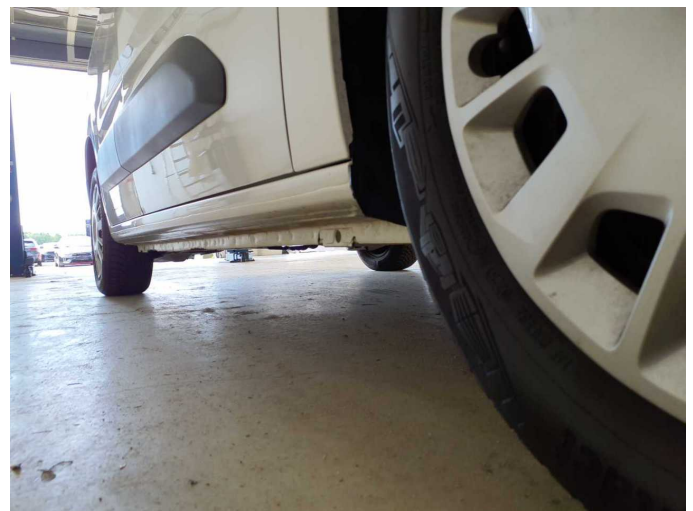

Figure 18: Misc.



Figure 19: Misc.



Figure 20: Misc.

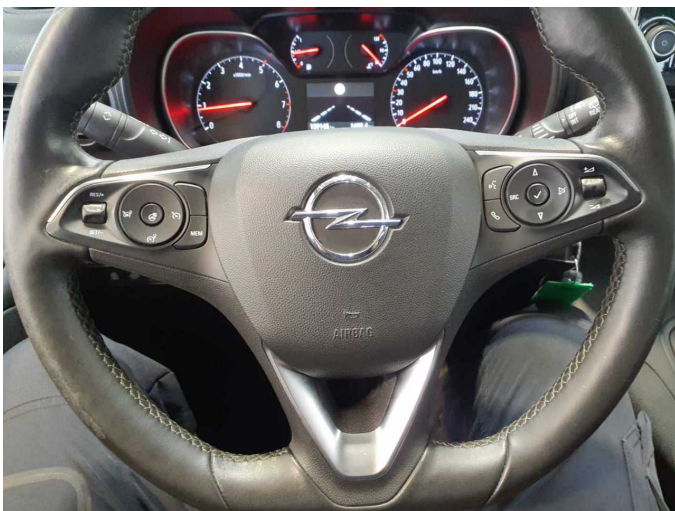

Figure 21: Misc.



Figure 22: Misc.



Figure 23: Misc.



Figure 24: Misc.



Figure 25: Misc.



Damage 1: Trim / covers: Door trim - front left side - Malposition - Diagnosed and repair if necessary

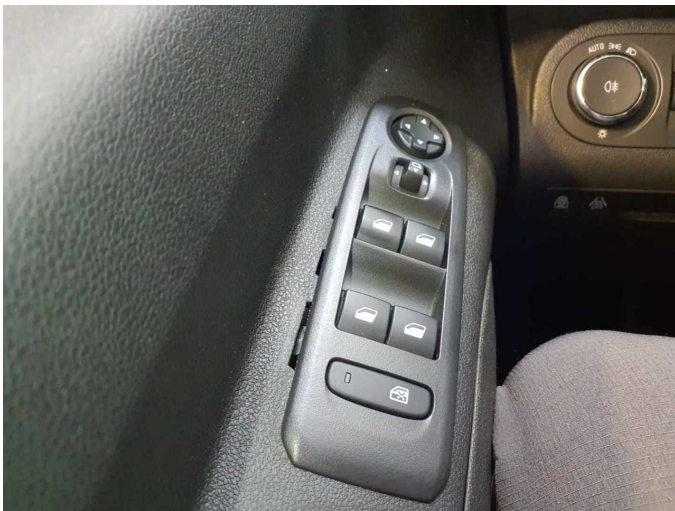

Damage 1: Trim / covers: Door trim - front left side - Malposition - Diagnosed and repair if necessary

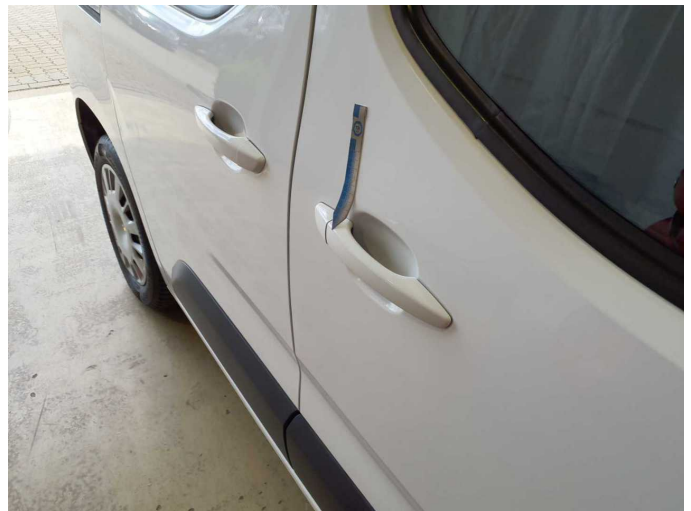

Damage 2: Door - front right side: Door handle - outside - Scratch(es) - Smart repair



Damage 2: Door - front right side: Door handle - outside - Scratch(es) - Smart repair



Damage 3: Door - rear right side: Door handle - outside - Scratch(es) - Smart repair



**Damage 3:** Door - rear right side: Door handle - outside - Scratch(es) - Smart repair



**Damage 4:** Door - rear left side: Door - dent(s) - Smooth repair work



**Damage 4:** Door - rear left side: Door - dent(s) - Smooth repair work



**Damage 5:** Door - front left side: Door edge - Scratch(es) - Smart repair



**Damage 5:** Door - front left side: Door edge - Scratch(es) - Smart repair

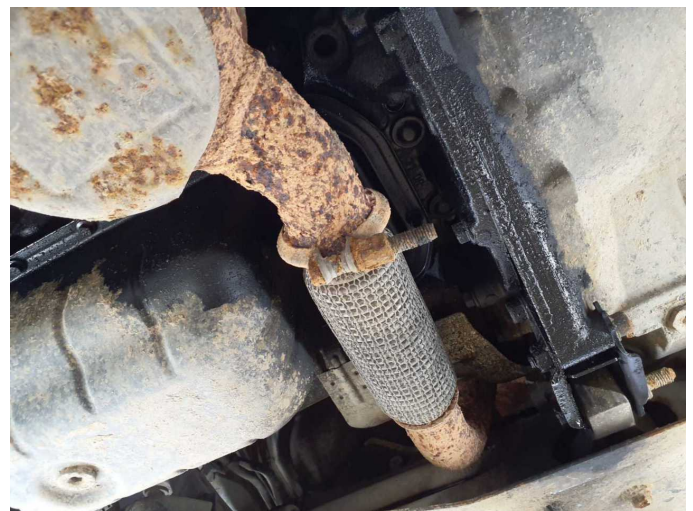

**Damage 6:** Engine: Engine (Mehrkosten möglich) - Leaking - Perform diagnosis



**Damage 7:** Engine: Engine cover (Mehrkosten möglich) - Damage caused by marten / rodent - Replace



**Damage 8:** Door - rear left side: Brightware - lower - Scratch(es) - Replace



**Damage 8:** Door - rear left side: Brightware - lower - Scratch(es) - Replace



**Damage 9:** Door - front left side: Brightware - lower - Scratch(es) - Replace



**Damage 9:** Door - front left side: Brightware - lower - Scratch(es) - Replace



**Damage 10:** Steering system: Steering wheel - Worn - Loss in value



**Damage 10:** Steering system: Steering wheel - Worn - Loss in value



**Damage 10:** Steering system: Steering wheel - Worn - Loss in value

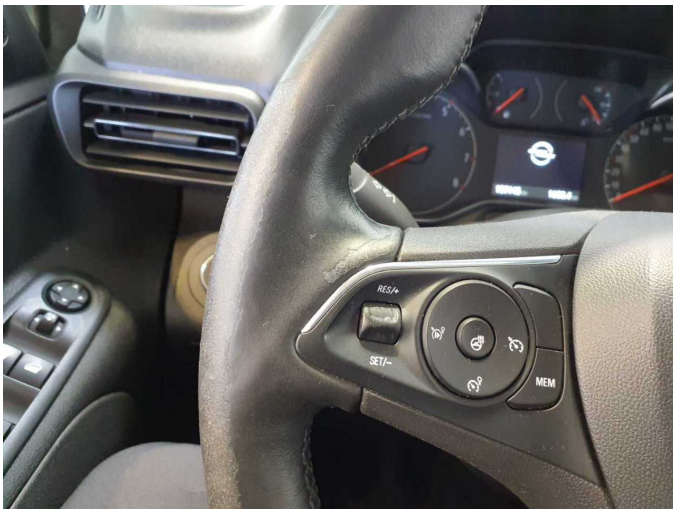

**Damage 10:** Steering system: Steering wheel - Worn - Loss in value



**Damage 11:** Boot lid / rear door: Boot lid - Corrosion - Repair and paint



**Damage 11:** Boot lid / rear door: Boot lid - Corrosion - Repair and paint



**Damage 11:** Boot lid / rear door: Boot lid - Corrosion - Repair and paint



**Damage 12:** Roof: Roof (Korrosionsbildung) - Scratched - Paint



**Damage 12:** Roof: Roof (Korrosionsbildung) - Scratched - Paint



**Damage 12:** Roof: Roof (Korrosionsbildung) - Scratched - Paint



**Damage 12:** Roof: Roof (Korrosionsbildung) - Scratched - Paint



**Damage 12:** Roof: Roof (Korrosionsbildung) - Scratched - Paint



**Repainting 1:** Mudguard - right side



**Repainting 1:** Mudguard - right side



# Wartungshistorie

(gemäß Auftraggeber Informationen)

Fahrgestellnummer: W0VECYHYCLJ810751  
Hersteller / Modell: OPEL OPEL Combo Life 1.5 D Start/Stop Edition

| Datum      | KM-Stand | Beschreibung  |
|------------|----------|---|
| 16.02.2026 | 153.097  | Motoröl b. Wartung; Ölfilter ern; Regelwartungsdienst; Wartung Sonstiges  |
| 13.11.2025 | 0        | HU + AU   |
| 01.08.2025 | 138.601  | Motoröl b. Wartung; Ölfilter ern; Regelwartungsdienst; Wartung Sonstiges  |
| 04.06.2025 | 131.791  | Systemtest/Eigendiagnose  |
| 09.04.2025 | 130.143  | Reparatur Sonstiges; Systemtest/Eigendiagnose; Wasserpumpe ern  |
| 16.08.2024 | 108.739  | Bremsklötze hinten; Bremsklötze vorne; Bremsscheiben hinten; Kraftstofffilter ern; Luftfiltereinsatz ern; Motoröl b. Wartung; Ölfilter ern; Regelwartungsdienst; Wartung Sonstiges; Wartung Sonstiges |
| 14.06.2024 | 103.855  | Systemtest/Eigendiagnose  |
| 18.12.2023 | 90.850   | Systemtest/Eigendiagnose; Wartung Sonstiges   |
| 19.10.2023 | 86.021   | AU; Bremsflüssigkeit ern; Getriebeöl ern/prüfen   |
| 11.08.2023 | 82.087   | Bremsklötze vorne; Bremsscheiben + Klötze v; Bremsscheiben vorne; Motoröl b. Wartung; Ölfilter ern; Regelwartungsdienst; Wartung Sonstiges; Wartung Sonstiges   |
| 11.10.2022 | 54.437   | Bremsflüssigkeit ern; Bremsscheiben + Klötze h; Motoröl b. Wartung; Regelwartungsdienst   |
| 04.10.2021 | 30.133   | Kleine Inspektion; Motoröl b. Wartung   |