

Expertise

Protocol number: 46206129
Order No. / Reference: 26500992
Inspection date: 19 Jun 2026

Manufacturer: Volkswagen

Model: up!

VIN: WVVZZZAAZMD013091



Vehicle details

Manufacturer / Type / Model / Equipment

Volkswagen up!

Vehicle Identification number WVVZZZAAZMD013091

Mileage (Read) 95,825 km

First registration 1 Jun 2021

Number of holders 1

Next periodical technical inspection 06/2026
(Report on hand)

Power / Engine displacement 48 kw / 999 ccm

Fuel type / Cylinder Petrol / 3

Gearbox / Number of gears Manual / 5

Type of drive Front drive

Type of vehicle Saloon car

Colour / colour code Deep Black Perleffekt

Doors / Seats 5 / 4

Upholstery type Cloth

Colour of upholstery Anthracite-Grey

Re-import no

readiness to drive Roadworthy



Vehicle details			
Maintenance booklet / proof	Available / complete	Next maintenance in	13,600 km
Last service on / at	09/2025 at 80,173 km		
Key is / should be	2 / 2	FZG documents	ZB#2 (B) was available (copy), ZB#1 (S) was not available.
		Letter No.	GC179833
Previous damage / Accident	None detectable	Repainting	None detectable
Inspection conditions	sufficient	Lifting equipment / pit	No
Test drive	Not performed	Engine function test	Performed
readiness to drive	Roadworthy		
Manufacturer key number/ type code number	0603 / CMX 00014		
Emission standard	EURO6;WLTP;AP;PI/CI; M, N1 I	fine dust sticker	
Permitted total weight	1,330 kg	Empty weight	

Tyres

Mounted tyres				
#	Tyre size	Type of tyre	Manufacturer	Tread depth
1)	165/70 R14 81T	All-season tyres on Steel rim with wheel cover	Falken	5mm / 5mm
2)	165/70 R14 81T	All-season tyres on Steel rim with wheel cover	Falken	7mm / 7mm
Replacement				
Typ	Tyre size	Type of tyre	Manufacturer	Tread depth
	Tirefit	Expiration date 05/2029		

Legend: Tread depth information for the left tire is listed first, for the right tire it is listed second on the axle in the direction of travel.



Equipment

Standard equipment

- Airbag for driver and front passenger
- Version with 4 doors including front passenger seat backrest that folds down completely
- Turn signals integrated into the side exterior mirrors
- third brake light
- Headliner in light grey
- Tachometer
- Electronic Stability Program
- luggage compartment cover
- Luggage compartment floor adjustable to 2 heights and removable
- Glove compartment with flap
- rear window wiper
- Front headrests
- Steering column with height adjustment
- Multifunction display "Plus"
- Radio "Composition Phone"
- Radio accessories: Digital radio reception DAB+
- Wheels: Tire Mobility Set
- electromechanical power steering
- Seats: Easy-Entry entry aid
- Start-stop system
- Telephone interface
- Chrome interior door handle
- First aid kit, warning triangle and high-visibility vest
- We Connect Go
- Electronic immobilizer
- Central locking

- Airbag, head airbag system including front side airbags
- Exterior mirrors adjustable from inside
- Exterior mirror housings and door handles in body color
- Vehicle tool kit
- Internally ventilated brake discs
- Dash pad "black cube"
- Chrome trim around the left and right air vents
- Electric front windows
- Luggage compartment lighting
- Transmission: 5-speed manual transmission
- Handbrake lever handle in plastic
- Heated rear window
- Rear headrests (2)
- LED daytime running lights
- Makeup mirror in the passenger-side sun visor
- Upholstery: Cloth
- Radio accessories: 2 speakers
- Tire pressure monitoring system (passive)
- Rear bench seat, undivided, 2-seater, backrest asymmetrically split and foldable
- Seats: Driver's seat with height adjustment
- 12V socket
- Phone accessories: maps + more dock
- USB interface
- Warning tone and light for unfastened seat belts front and rear
- Green thermal insulation glazing

Extra equipment

- Version with 4 doors including height-adjustable front seats (rear side windows can be opened - front seats with height adjustment)
- Wheels: 4 all-season tires 165/70 R 14
- Textile floor mats front and rear (with individual installation)
- "Climatronic" air conditioning system (allergen filter)
- Paint finish: Pearl effect
- Package: Winter package (electrically adjustable and heated exterior mirrors - aspherical exterior mirror on driver's side - fog lights and cornering lights - heated front seats)

Brief expert findings

Documents submitted	At the time of the inspection, the vehicle registration certificate Part 2 (title) was available, but the vehicle registration certificate Part 1 (document) was not. (Copy)
VIN comparison	The vehicle identification number (VIN) was read from the vehicle and its conformity with the submitted documents was confirmed by the undersigned during the inspection.
Inspection	The inspection conditions were sufficient for the assessment of the vehicle. No lifting equipment or pit was available for inspecting the vehicle. Therefore, inspection of the vehicle's underside was only possible to a limited extent.
Test drive	No test drive/shunting maneuver was carried out during the inspection of the vehicle.
Engine function test	An engine test run was performed.
readiness to drive	The vehicle was roadworthy at the time of inspection.



Value reducing factors

No.	Component group	Description
1	Electronic systems	Electronic systems (Beim starten durchgehender Piepton) - Specify findings - Perform diagnosis
2	Side panel - rear left side	Side panel - dent(s) - Smooth repair work
3	Door - front left side	Door edge - Scratch(es) - Smart repair
4	Trim / covers	Carpet - front left side - Damaged - Smart repair
5	Door - front right side	Door - Scratch(es) - Smart repair
6	Side panel - rear right side	Side panel - Scratch(es) - Smart repair
7	Trim / covers	Door trim - front right side - Scratched - Smart repair
8	Misc.	Main inspection - Due - Replace
9	Tail light	Tail lamp - right side - Broken / torn - Replace
10	Door - rear left side	Door - Scratch(es) - Paint
11	Door - rear right side	Door - Scratch(es) - Paint
12	Bonnet	Bonnet - Stone chips - Paint
13	Front bumper	Front bumper - Scratched - Paint
14	Rear bumper	Rear bumper - Scratched - Paint
15	Roof	Roof (Korrosion) - Dent / paintcoat damage - Repair and paint

Order/Scope of Order

An order was placed to prepare a sales report for the described vehicle. This report includes the following:

- Description of key vehicle information
- Documentation of equipment features
(Delivery by third-party service providers)
- Documentation of damage, defects, missing parts
- Documentation of prior damage, unrepaired prior damage, repainting
- A brief visual or functional inspection of the equipment details, if possible.
(Functional testing of driver assistance systems is not included in the scope of services!)
- a photographic documentation of the vehicle

Basis for the order

This product is based on the guidelines for vehicle returns and valuations published by Alphabet Fleet GmbH. The expert makes the specific findings in each individual case objectively, within the framework of the prescribed standards, based on their own expertise.

The vehicle inspection takes place in a fully assembled, unassembled state.

Damage or defects that can only be detected during disassembly/diagnostic work or through further investigation remain within the realm of prognostic risk. An increased risk exists due to concealed defects caused by fraudulent misrepresentation and which were not identifiable by the expert.

Damage or defects resulting from normal use or wear and tear of the vehicle will be accepted in accordance with the applicable standard.

There was no explicit identification or monetary consideration of the expected features within the product.

Features which, in their nature and extent, slightly exceed normal use but do not constitute unacceptable damage, will be documented and indicated as signs of wear, if applicable.

Damage or defects that, according to the applicable standard, can no longer be attributed to normal use or wear and tear are listed under "Value Reducing Factors" in the product description.

Depending on the product specification, a monetary ID can be provided. If this takes place, the costs can be 100% d or pro rata depending on the vehicle's age and mileage.



Previous damages

No apparent prior damage that had been repaired could be found on the vehicle.

Comments

- Wartungshistorie gemäß Auftraggeber Informationen.



Figure 1: Diagonal front (left)



Figure 2: Diagonal front (right)



Figure 3: Diagonal rear (left)



Figure 4: Diagonal rear (right)



Figure 5: Interior - front



Figure 6: Interior - rear



Figure 7: Instrument cluster



Figure 8: Instrument panel



Figure 9: Interior 360° view



Figure 10: Cargo area



Figure 11: VIN



Figure 12: Mounted tyres



Figure 13: Documents

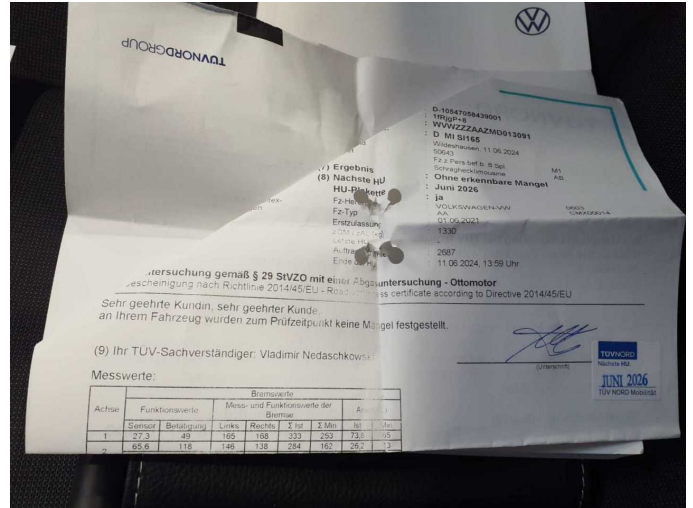

Figure 14: Misc.

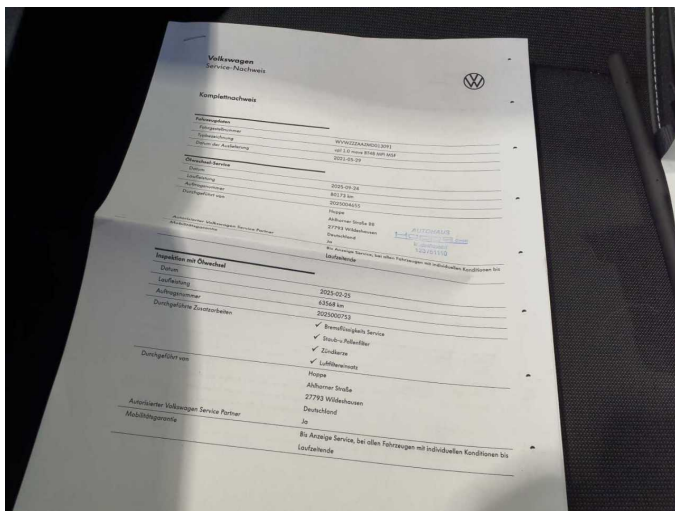

Figure 15: Misc.



Figure 16: Misc.



Figure 17: Misc.



Figure 18: Misc.



Figure 19: Misc.



Figure 20: Misc.

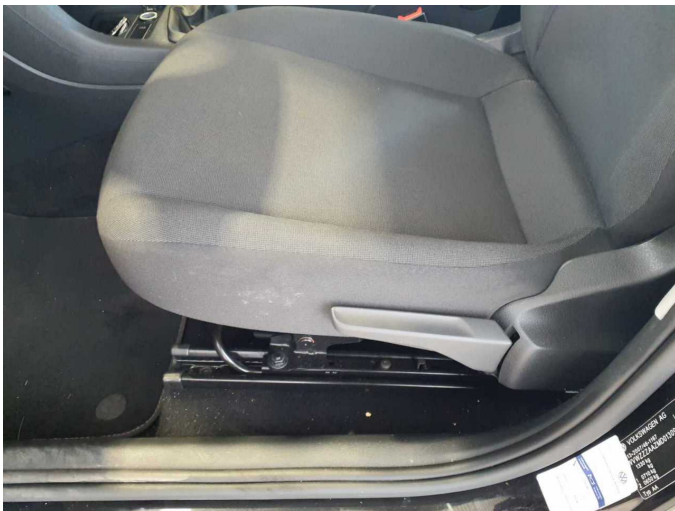

Figure 21: Misc.



Figure 22: Misc.

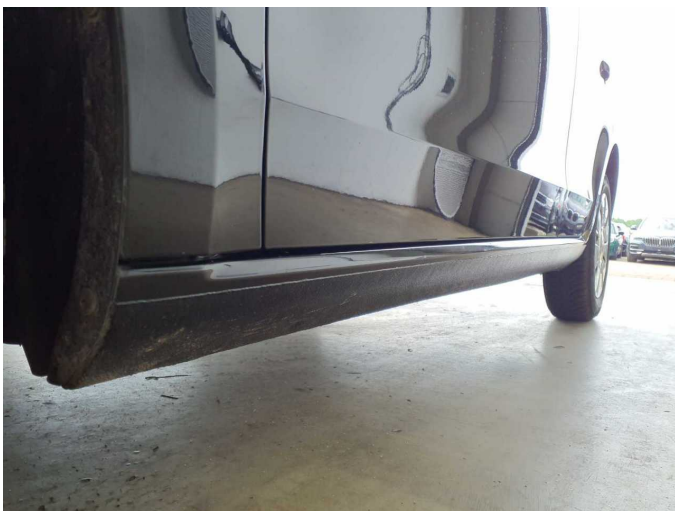

Figure 23: Misc.

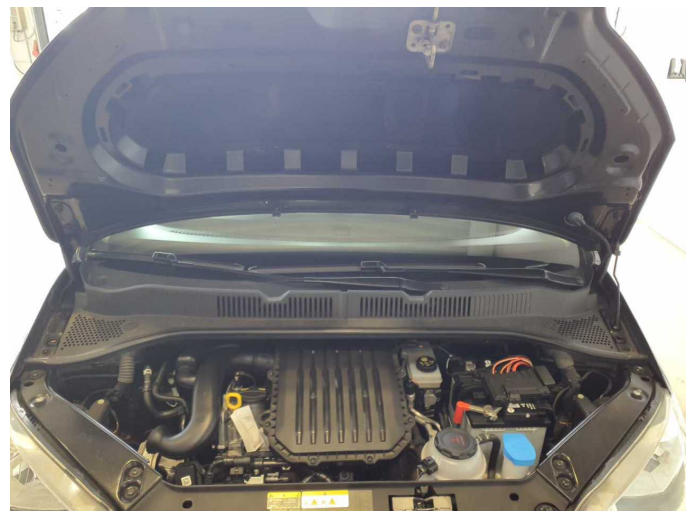

Figure 24: Misc.



Figure 25: Misc.



Figure 26: Misc.



Figure 27: Misc.

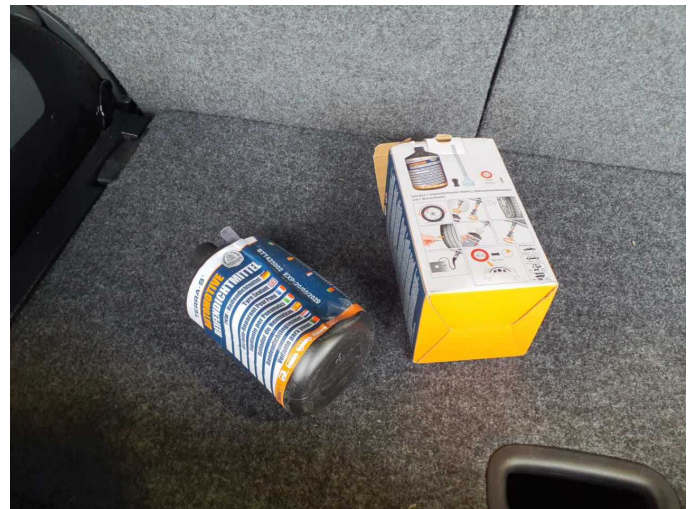
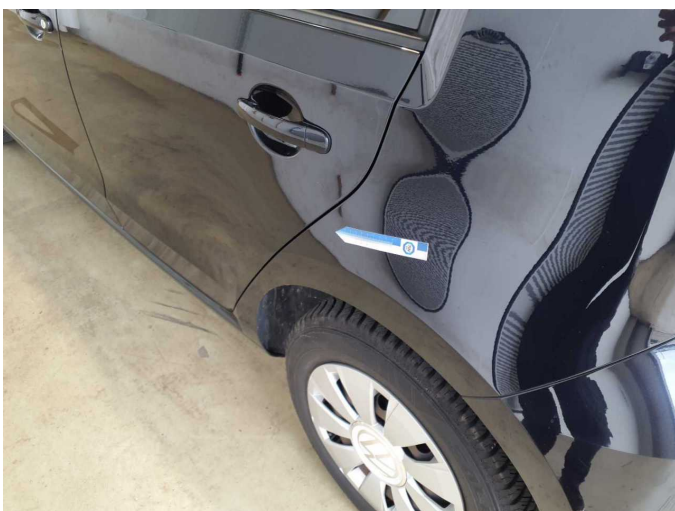
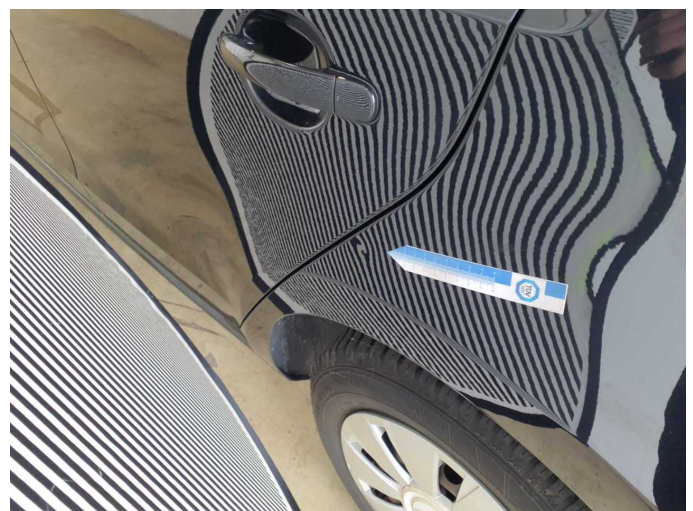

Figure 28: Misc.



Damage 2: Side panel - rear left side: Side panel - dent(s) - Smooth repair work



Damage 2: Side panel - rear left side: Side panel - dent(s) - Smooth repair work



Damage 3: Door - front left side: Door edge - Scratch(es) - Smart repair



Damage 3: Door - front left side: Door edge - Scratch(es) - Smart repair



Damage 3: Door - front left side: Door edge - Scratch(es) - Smart repair

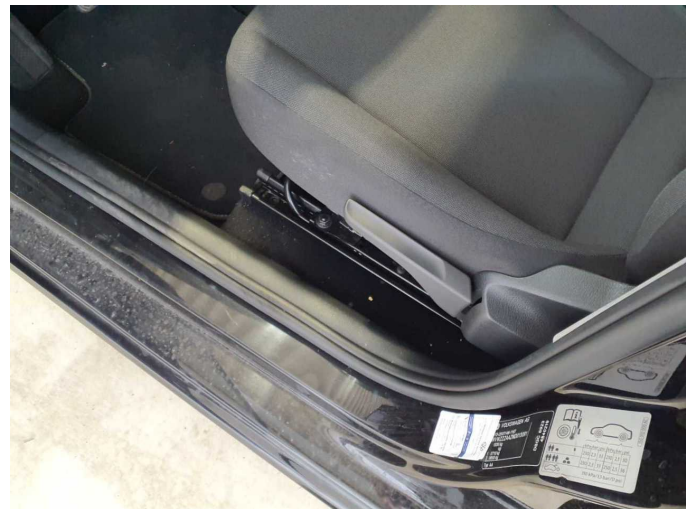

Damage 4: Trim / covers: Carpet - front left side - Damaged - Smart repair

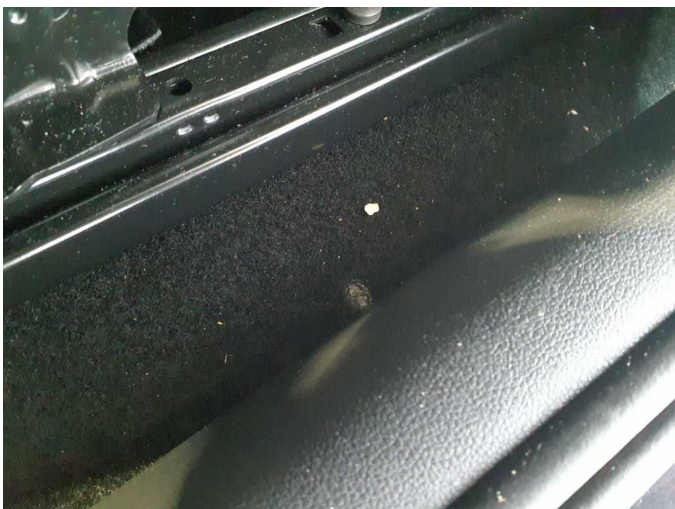

Damage 4: Trim / covers: Carpet - front left side - Damaged - Smart repair



Damage 5: Door - front right side: Door - Scratch(es) - Smart repair



Damage 9: Tail light: Tail lamp - right side - Broken / torn - Replace



Damage 9: Tail light: Tail lamp - right side - Broken / torn - Replace



Damage 10: Door - rear left side: Door - Scratch(es) - Paint



Damage 10: Door - rear left side: Door - Scratch(es) - Paint



Damage 10: Door - rear left side: Door - Scratch(es) - Paint



Damage 11: Door - rear right side: Door - Scratch(es) - Paint



Damage 11: Door - rear right side: Door - Scratch(es) - Paint



Damage 12: Bonnet: Bonnet - Stone chips - Paint



Damage 12: Bonnet: Bonnet - Stone chips - Paint

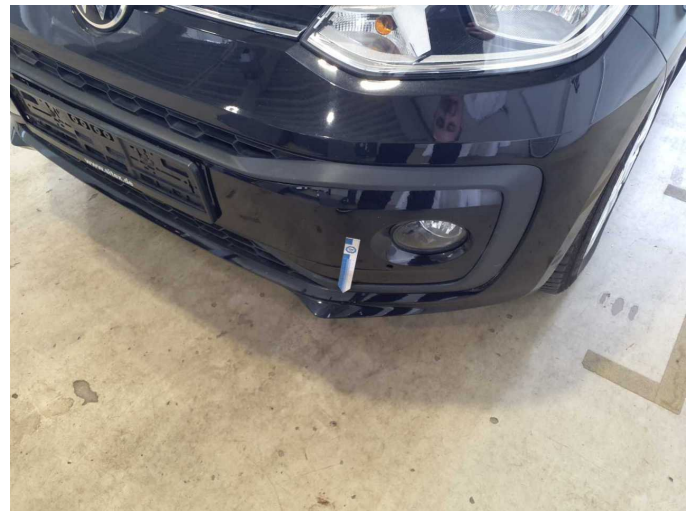

Damage 13: Front bumper: Front bumper - Scratched - Paint



Damage 13: Front bumper: Front bumper - Scratched - Paint

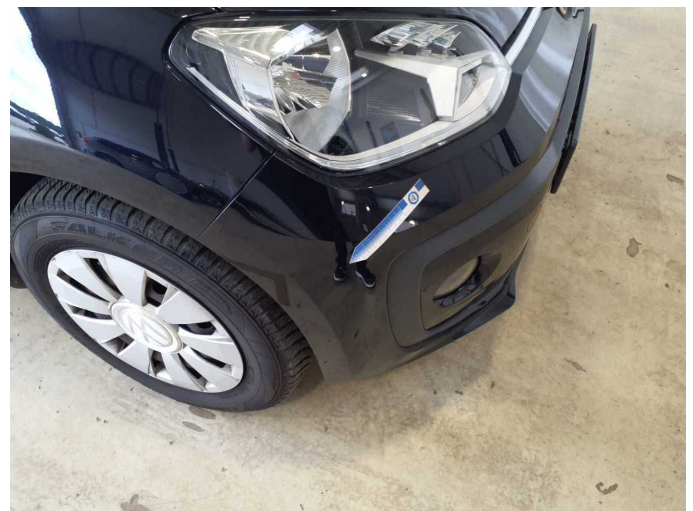

Damage 13: Front bumper: Front bumper - Scratched - Paint



Damage 13: Front bumper: Front bumper - Scratched - Paint



Damage 14: Rear bumper: Rear bumper - Scratched - Paint



Damage 14: Rear bumper: Rear bumper - Scratched - Paint

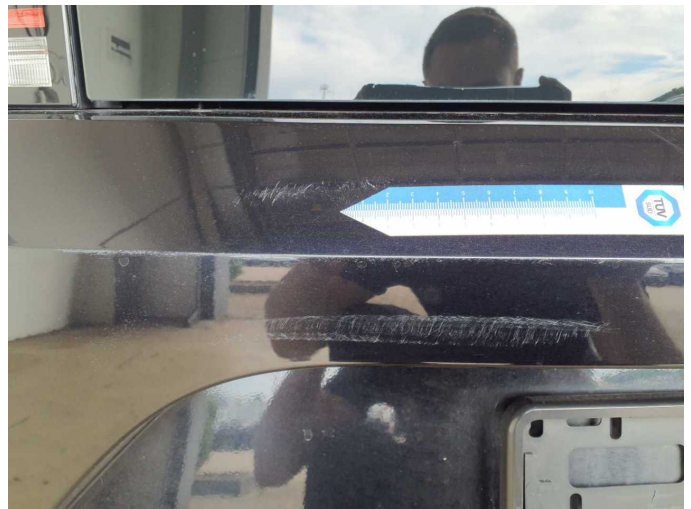

Damage 14: Rear bumper: Rear bumper - Scratched - Paint

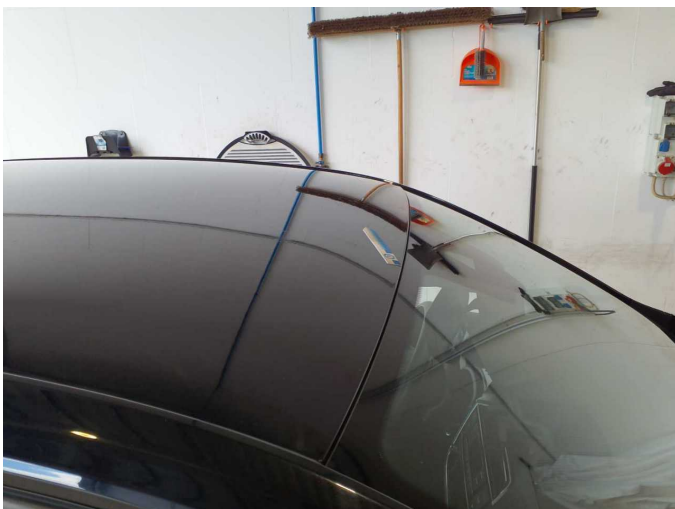

Damage 15: Roof: Roof (Korrosion) - Dent / paintcoat damage - Repair and paint

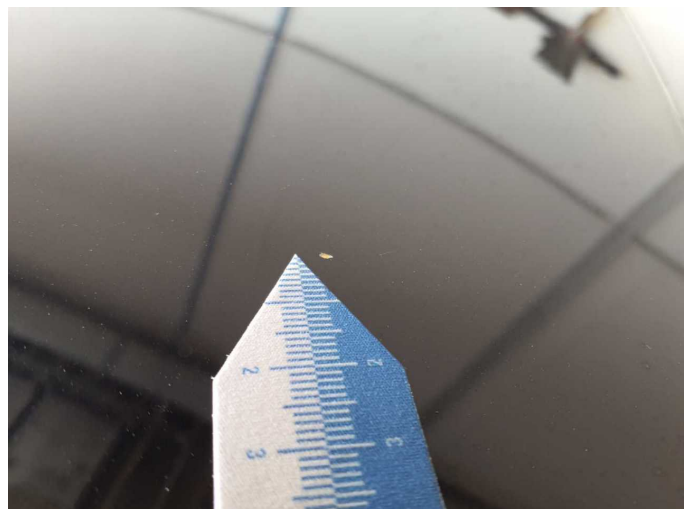

Damage 15: Roof: Roof (Korrosion) - Dent / paintcoat damage - Repair and paint

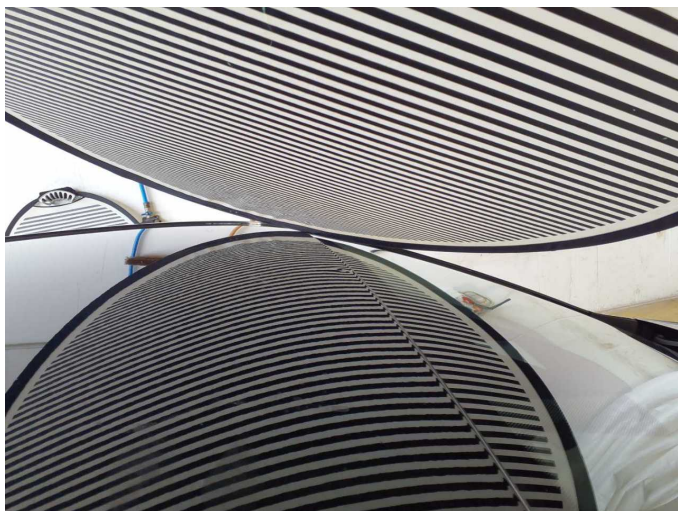

Damage 15: Roof: Roof (Korrosion) - Dent / paintcoat damage - Repair and paint



Damage 15: Roof: Roof (Korrosion) - Dent / paintcoat damage - Repair and paint



Wartungshistorie

(gemäß Auftraggeber Informationen)

Fahrgestellnummer: WVVZZZAAZMD013091
Hersteller / Modell: VOLKSWAGEN VOLKSWAGEN up!

Datum	KM-Stand	Beschreibung
26.03.2026	94.344	Motoröl b. Wartung; Ölfilter ern; Regelwartungsdienst; Wartung Sonstiges
24.09.2025	80.173	Bremse Sonstiges; Motoröl b. Wartung; Ölfilter ern; Ölwechsel; Wartung Sonstiges
10.03.2025	63.568	Bremsflüssigkeit; Bremsflüssigkeit ern; Luftfiltereinsatz ern; Motoröl b. Wartung; Ölfilter ern; Regelwartungsdienst; Wartung Sonstiges; Zündkerzen ern
19.06.2024	50.642	HU + AU; Systemtest/Eigendiagnose
18.05.2022	15.733	Motoröl b. Wartung; Ölfilter ern; Ölwechsel; Wartung Sonstiges