

Expertise

Protocol number: 45857347
Order No. / Reference: 26472159
Inspection date: 9 Jun 2026

Manufacturer: Ford

Model: Mondeo 2.0 EcoBlue Aut. Trend

VIN: WF0EXXWPCENY59991



Vehicle details

Manufacturer / Type / Model / Equipment

Ford Mondeo 2.0 EcoBlue Aut. Trend

Vehicle Identification number WF0EXXWPCENY59991

Mileage (Read) 188,311 km

First registration 12 Apr 2022

Number of holders 1

Next periodical technical inspection 05/2027
(Report on hand)

Power / Engine displacement 110 kw / 1,995 ccm

Fuel type / Cylinder Diesel / 4

Gearbox / Number of gears Automatic / 8

Type of drive Front drive

Type of vehicle Station wagon

Colour / colour code Blazer-Blau

Doors / Seats 5 / 5

Upholstery type Cloth

Colour of upholstery Anthracite-Black



Vehicle details

Maintenance booklet / proof	Available / incomplete	Next maintenance in	-8,000 km
Last service on / at	10/2025 at 171,353 km		
Key is / should be	2 / 2	FZG documents	ZB#2 (B) was available (copy), ZB#1 (S) was not available.
		Letter No.	GH422124
Previous damage / Accident	Detectable	Repainting	Detectable
Inspection conditions	sufficient	Lifting equipment / pit	yes
Test drive	Not performed	Engine function test	Performed
Manufacturer key number/ type code number	8566 / BJA 00117		
Emission standard	EURO6;WLTP;AP;PI/CI; M, N1 I	fine dust sticker	
Permitted total weight	2,330 kg	Empty weight	

Tyres

Mounted tyres

#	Tyre size	Type of tyre	Manufacturer	Tread depth
1)	215/60 R16 99W	Summer tyres on Light alloy	Goodyear	5mm / 5mm
2)	215/60 R16 99W	Summer tyres on Light alloy	Goodyear	6mm / 6mm

Replacement

Typ	Tyre size	Type of tyre	Manufacturer	Tread depth
E	125/60 R16 97M	All-season tyres on Steel	Maxxis	4 mm

Legend: Tread depth information for the left tire is listed first, for the right tire it is listed second on the axle in the direction of travel.



Equipment

Standard equipment

- Activated carbon filter
- Anti-lock braking system (ABS) with electronic brake force distribution (EBD)
- Tires: 6.5 J x 16 alloy wheels (4) with 215/60 R 16 tires
- Tires: Tire pressure monitoring system (TPMS)
- third brake light
- Diesel particulate filter (DPF)
- Electronic Shifter
- Driver information system - 10.7 cm color display
- Electric windows front and rear
- High Beam Assist
- Ford Easy Fuel
- FordPass Connect including eCall and Wi-Fi hotspot
- Luggage compartment lighting
- Back window, heater
- Interior lighting with delay circuit
- Intelligent security system
- Electric child safety lock
- Rear headrests (3), height adjustable
- Paint finish: Solid
- Adjustable steering column
- Front center console with padded armrests
- Fog light
- Upholstery: Cloth
- Radio equipment: Ford SYNC 3 audio system with AppLink and touchscreen and digital radio reception DAB/DAB+
- Headlight dipped beam with switch-off delay including "greeting function"
- Seats: Map pocket on the back of the front passenger seat
- Start-stop system
- Front bumper painted in body color
- Carpet floor mats front and rear
- Lashing eyes in the luggage compartment floor
- Immobiliser
- Central locking
- Ambient lighting in the front, including door storage compartment, front door handle and footwell lighting.
- Exterior mirrors in body color, driver and passenger side, electrically adjustable and heated
- Hill start assist
- headliner, light
- Tachometer
- Electronic Safety and Stability Program (ESP)
- Lane keeping assist including lane keeping assist and driver fatigue warning
- Electronic parking brake
- Ford Power Start function
- luggage compartment cover
- Transmission: 8-speed automatic transmission
- rear window wiper
- Interior mirror automatically dimming
- Isofix bracket
- Air conditioning with automatic temperature control
- Front headrests, 4-way height and tilt adjustable
- Steering wheel: Multifunction leather steering wheel
- Reading lights front and rear
- MyKey key system (individually programmable second key)
- Emergency brake light
- Pre-Collision Assist
- LED taillights
- Rear seat backrest, foldable, 60:40 split
- Windscreen wipers with rain sensor
- Headlight assistant with day/night sensor
- Electromechanical speed-dependent power steering
- Seats: Map pocket on the driver's seat backrest
- 12-volt socket in the front interior
- Daytime running light
- Traffic sign recognition system
- Warning system for unfastened seat belts in the front and second row of seats
- Cigarette lighter



Extra equipment

- Detachable towbar (ESP trailer stabilization - continuous power supply - switched power supply - hill start assist)
- Package: Business 1 with Blind Spot Assist (electrically adjustable and heated exterior mirrors, also electrically folding and with ambient lighting) - Park Assist with parallel and perpendicular parking function including Park Pilot system - Ford Navigation system including Ford SYNC 3 with AppLink, 8" touchscreen (20.3 cm) with DAB/DAB+ - Audible and visual route guidance, Live Traffic in conjunction with FordPass - 8 speakers - Steering wheel remote control - Bluetooth hands-free system and audio streaming - 2 USB ports - Voice control for audio and telephone - LED design daytime running lights - Rearview camera
- Tires: Spare wheel, emergency wheel (T 125/80 R16)
- Adaptive cruise control with collision warning system (including distance display and distance warning and pre-collision assist with speed limiter - traffic jam assist with stop & go function)
- Package: Winter (Heated windscreen - Heated leather steering wheel - 230-volt socket in center console (not in conjunction with hybrid engine) - Individually and variably heated front seats - Variably heated rear bench seat)
- Seats: Ford ergonomic seat (driver's seat 18-way adjustable: - length, height and tilt of the seat - extendable thigh support - adjustable backrest - lumbar support 4-way electrically adjustable - passenger seat, 4-way manually adjustable, incl. manually adjustable lumbar support)

Brief expert findings

Documents submitted	At the time of the inspection, the vehicle registration certificate Part 2 (title) was available, but the vehicle registration certificate Part 1 (document) was not. (Copy)
VIN comparison	The vehicle identification number (VIN) was read from the vehicle and its conformity with the submitted documents was confirmed by the undersigned during the inspection.
Inspection	The inspection conditions were sufficient for the assessment of the vehicle. Lifting equipment and/or a pit were available for examining the vehicle.
Test drive	No test drive/shunting maneuver was carried out during the inspection of the vehicle.
Engine function test	An engine test run was performed.

Value reducing factors

No.	Component group	Description
1	Door - rear left side	Door - dent(s) - Smooth repair work
2	Side panel - rear right side	Sill - dent(s) - Smooth repair work
3	Side panel - rear left side	Side panel (Aufpolieren) - Scratch(es) - Smart repair
4	Misc.	Inspection / maintenance - Due - Perform

Wear and tear

No.	Component group	Description
1	Bonnet	Bonnet - Stone chips - No deduction
2	Front bumper	Front bumper - Stone chips - No deduction
3	Side panel - rear left side	Sill - Scratch(es) - No deduction
4	Door - rear right side	Door edge - Scratch(es) - No deduction
5	Door - front left side	Door - Scratch(es) - No deduction

The vehicle shows signs of wear and tear commensurate with its age and use.

Previous damages

No.	Previous damage	Extent of damage (Net)
1	Rear, Side - left, Provided by user / customer	4.403,51 €



Repainting

No. Repainting

1 Mudguard - left side, Side panel - rear left side

Paint coat thickness measurement

Mudguard - left side	167 µm	Side panel - rear left side	325 µm
----------------------	--------	-----------------------------	--------

Order/Scope of Order

An order was placed to prepare a sales report for the described vehicle. This report includes the following:

- Description of key vehicle information
- Documentation of equipment features
(*Delivery by third-party service providers*)
- Documentation of damage, defects, missing parts
- Documentation of prior damage, unrepaired prior damage, repainting
- A brief visual or functional inspection of the equipment details, if possible.
(*Functional testing of driver assistance systems is not included in the scope of services!*)
- a photographic documentation of the vehicle

Basis for the order

This product is based on the guidelines for vehicle returns and valuations published by Alphabet Fleet GmbH. The expert makes the specific findings in each individual case objectively, within the framework of the prescribed standards, based on their own expertise.

The vehicle inspection takes place in a fully assembled, unassembled state.

Damage or defects that can only be detected during disassembly/diagnostic work or through further investigation remain within the realm of prognostic risk. An increased risk exists due to concealed defects caused by fraudulent misrepresentation and which were not identifiable by the expert.

Damage or defects resulting from normal use or wear and tear of the vehicle will be accepted in accordance with the applicable standard.

There was no explicit identification or monetary consideration of the expected features within the product.

Features which, in their nature and extent, slightly exceed normal use but do not constitute unacceptable damage, will be documented and indicated as signs of wear, if applicable.

Damage or defects that, according to the applicable standard, can no longer be attributed to normal use or wear and tear are listed under "Value Reducing Factors" in the product description.

Depending on the product specification, a monetary ID can be provided. If this takes place, the costs can be 100% d or pro rata depending on the vehicle's age and mileage.

Previous damages

According to available information previous damages were repaired at the vehicle. Traces of repairs, which allow conclusions about the area of repair, were not recognizable during the inspection.

Comments

Restlaufzeit bis zum nächsten Service nicht anzeigbar!



Figure 1: Diagonal front (left)



Figure 2: Diagonal front (right)



Figure 3: Diagonal rear (left)



Figure 4: Diagonal rear (right)



Figure 5: Interior - front

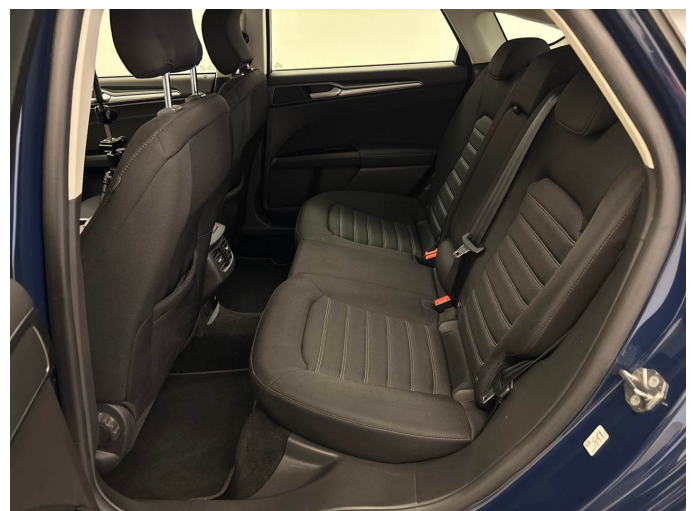

Figure 6: Interior - rear



Figure 7: Instrument cluster



Figure 8: Instrument panel



Figure 9: Interior 360° view



Figure 10: Cargo area



Figure 11: VIN



Figure 12: Mounted tyres



Figure 13: Documents

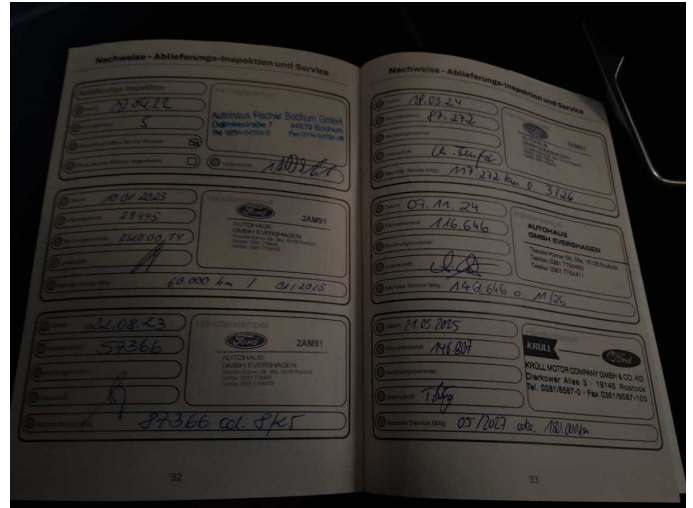

Figure 14: Documents

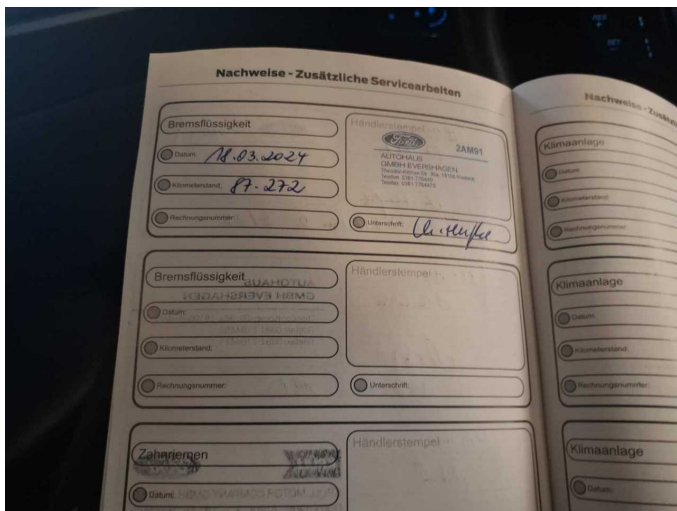

Figure 15: Documents



Figure 16: Documents

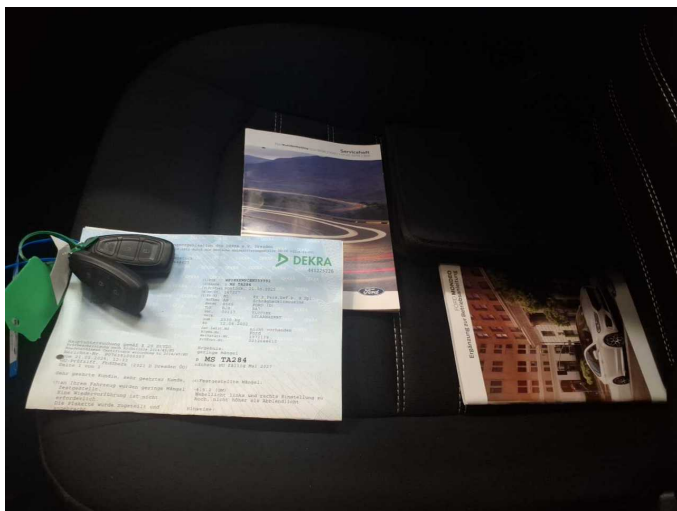

Figure 17: Documents



Figure 18: Navigation



Figure 19: Misc.



Figure 20: Misc.



Figure 21: Misc.



Figure 22: Misc.



Figure 23: Misc.



Figure 24: Misc.



Figure 25: Misc.



Figure 26: Misc.



Figure 27: Misc.



Figure 28: Misc.

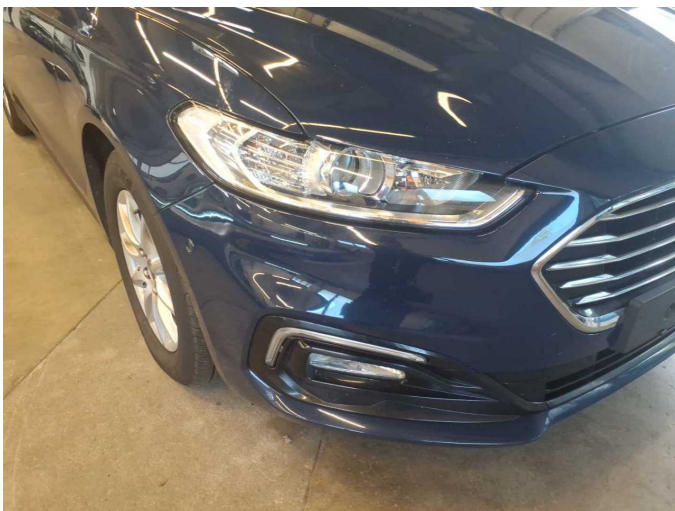

Figure 29: Misc.



Figure 30: Misc.



Figure 31: Misc.



Figure 32: Misc.



Figure 33: Misc.



Figure 34: Misc.

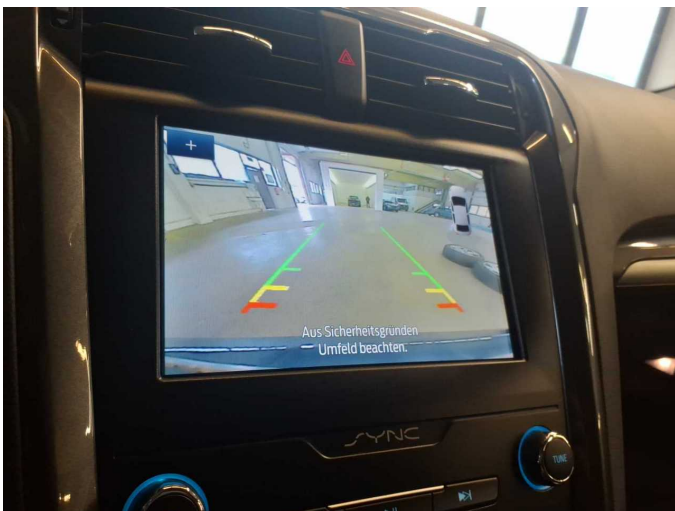
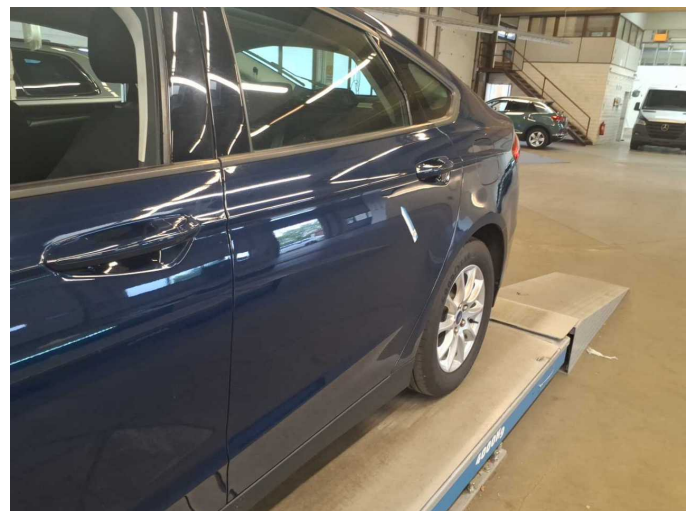

Figure 35: Misc.



Damage 1: Door - rear left side: Door - dent(s) - Smooth repair work



Damage 1: Door - rear left side: Door - dent(s) - Smooth repair work



Damage 2: Side panel - rear right side: Sill - dent(s) - Smooth repair work



Damage 2: Side panel - rear right side: Sill - dent(s) - Smooth repair work

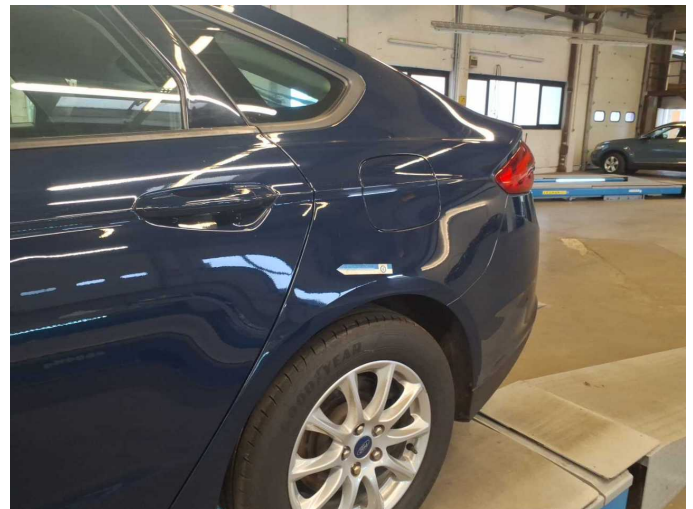

Damage 3: Side panel - rear left side: Side panel (Aufpolieren) - Scratch(es) - Smart repair

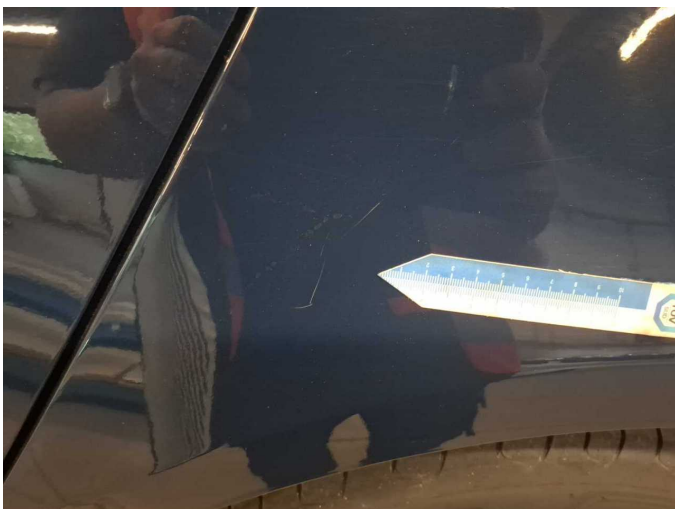

Damage 3: Side panel - rear left side: Side panel (Aufpolieren) - Scratch(es) - Smart repair

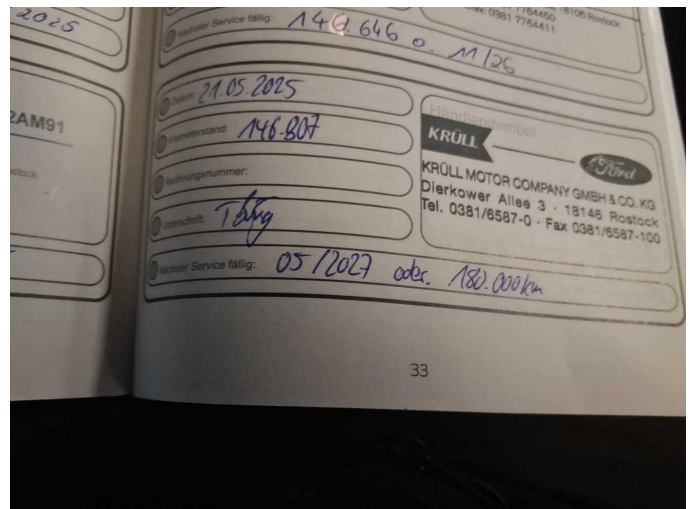

Damage 4: Misc.: Inspection / maintenance - Due - Perform



Wear and tear 1: Bonnet: Bonnet - Stone chips - No deduction

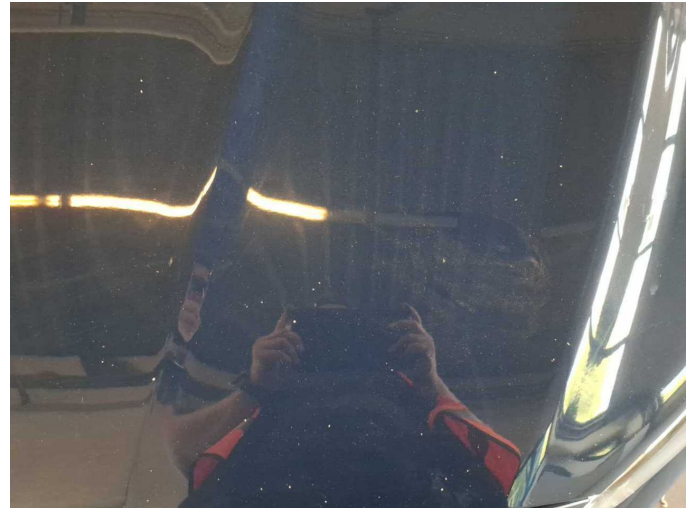

Wear and tear 1: Bonnet: Bonnet - Stone chips - No deduction

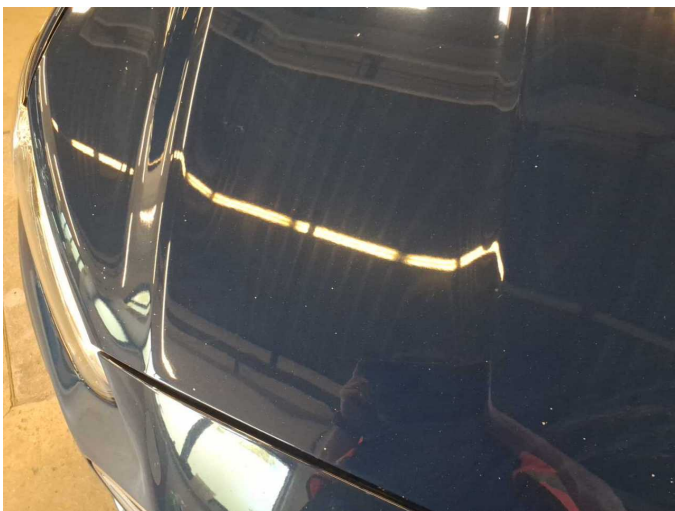

Wear and tear 1: Bonnet: Bonnet - Stone chips - No deduction

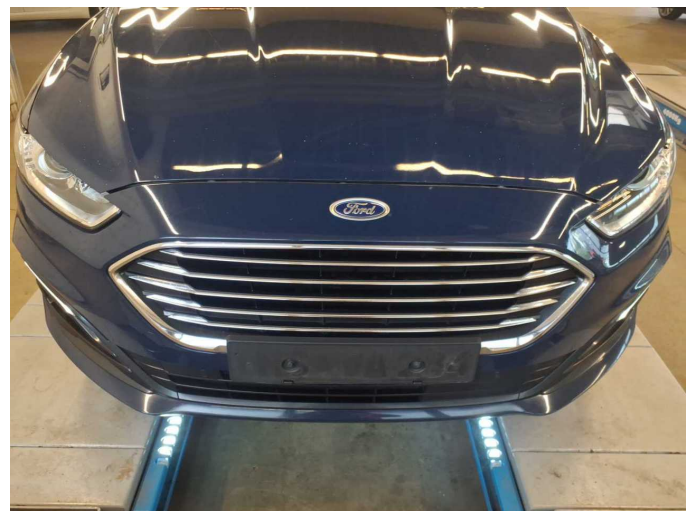

Wear and tear 2: Front bumper: Front bumper - Stone chips - No deduction

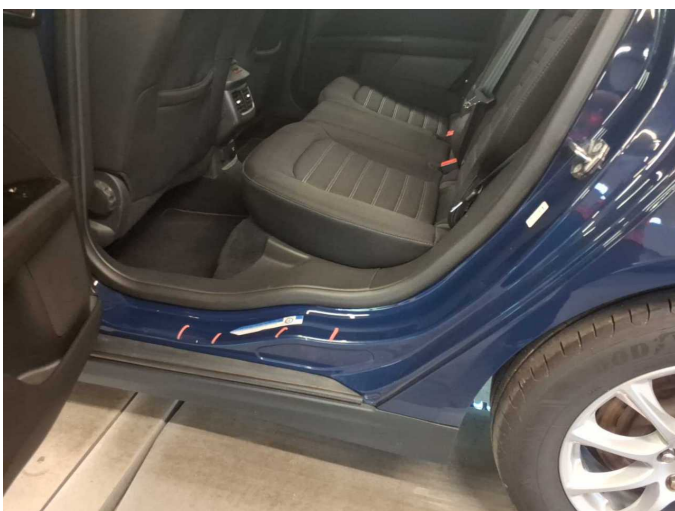

Wear and tear 3: Side panel - rear left side: Sill - Scratch(es) - No deduction



Wear and tear 3: Side panel - rear left side: Sill - Scratch(es) - No deduction

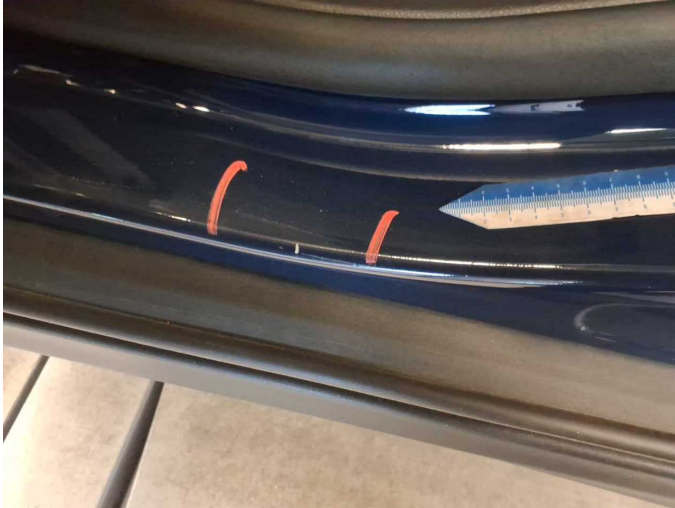

Wear and tear 3: Side panel - rear left side: Sill - Scratch(es) - No deduction



Wear and tear 4: Door - rear right side: Door edge - Scratch(es) - No deduction



Wear and tear 4: Door - rear right side: Door edge - Scratch(es) - No deduction



Wear and tear 4: Door - rear right side: Door edge - Scratch(es) - No deduction

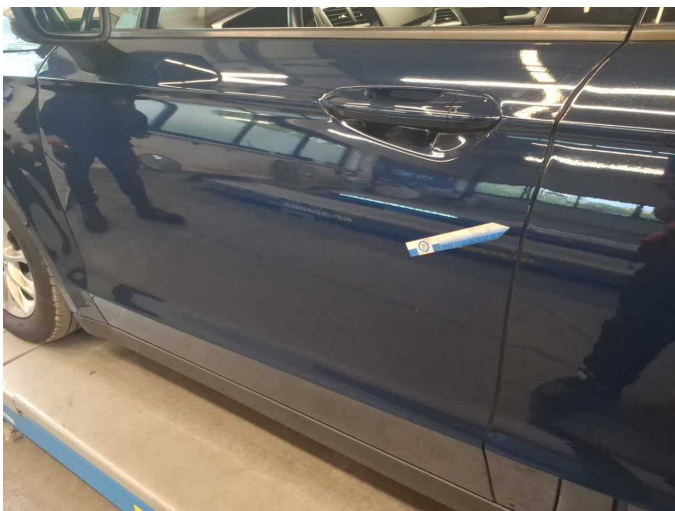

Wear and tear 5: Door - front left side: Door - Scratch(es) - No deduction



Wear and tear 5: Door - front left side: Door - Scratch(es) - No deduction



Repainting 1: Mudguard - left side, Side panel - rear left side



Repainting 1: Mudguard - left side, Side panel - rear left side

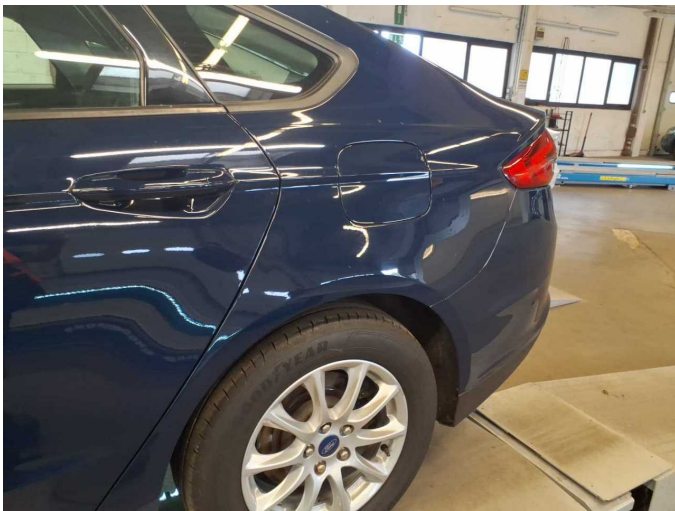

Repainting 1: Mudguard - left side, Side panel - rear left side



Repainting 1: Mudguard - left side, Side panel - rear left side



Wartungshistorie

(gemäß Auftraggeber Informationen)

Fahrgestellnummer: WF0EXXWPCENY59991
Hersteller / Modell: FORD FORD Mondeo 2.0 EcoBlue Aut. Trend

Datum	KM-Stand	Beschreibung
12.01.2026	180.887	Getriebeöl ern/prüfen; Reparatur Sonstiges; Systemtest/Eigendiagnose
12.11.2025	173.643	Batterie ern
27.10.2025	171.353	Kraftstofffilter ern; Luftfiltereinsatz ern; Motoröl b. Wartung; Ölfilter ern; Regelwartungsdienst; Wartung Sonstiges
20.05.2025	146.807	AU; Motoröl b. Wartung; Ölfilter ern; Regelwartungsdienst; Wartung Sonstiges
07.11.2024	116.646	Bremsklötze hinten; Bremsklötze vorne; Bremsscheiben + Klötze h; Bremsscheiben + Klötze v; Bremsscheiben hinten; Bremsscheiben vorne; Kraftstofffilter ern; Luftfiltereinsatz ern; Motoröl b. Wartung; Ölfilter ern; Regelwartungsdienst; Wartung Sonstiges
18.03.2024	87.272	Bremsflüssigkeit; Bremsflüssigkeit ern; Motoröl b. Wartung; Ölfilter ern; Regelwartungsdienst; Wartung Sonstiges
25.09.2023	62.076	Bremsklötze hinten; Bremsklötze vorne; Bremsscheiben + Klötze h; Bremsscheiben + Klötze v; Bremsscheiben hinten; Bremsscheiben vorne
10.01.2023	29.445	Motoröl b. Wartung; Regelwartungsdienst