

## Expertise

Protocol number: 46277070  
Order No. / Reference: 26489791  
Inspection date: 23 Jun 2026

Manufacturer: Ford

Model: Transit Connect 230 L2 S&S Trend

VIN: WF07XXWPG7LY81902



### Vehicle details

#### Manufacturer / Type / Model / Equipment

Ford Transit Connect 230 L2 S&S Trend

**Vehicle Identification number** WF07XXWPG7LY81902

**Mileage (Read)** 167,276 km

**First registration** 28 Jan 2021

**Number of holders** 1

**Power / Engine displacement** 88 kw / 1,499 ccm

**Fuel type / Cylinder** Diesel / 4

**Gearbox / Number of gears** Manual / 6

**Type of drive** Front drive

**Type of vehicle** Van

**Colour / colour code** Polar-Silber Metallic

**Doors / Seats** 5 / 5

**Upholstery type** Cloth

**Colour of upholstery** Black-Anthracite

**readiness to drive** Not roadworthy /  
moveable





## Value reducing factors

No.	Component group	Description
1	Boot lid / rear door	Boot lid - Dent / paintcoat damage - Smart repair
2	Side panel - rear left side	Sill - Dent / paintcoat damage - Smart repair
3	Side panel - rear right side	Sill - Dent / paintcoat damage - Smart repair
4	Door - front right side	Door - Scratch(es) - Smart repair
5	Body	Body - Glued / labelled - De-glug / neutralise
6	Engine	Engine (Klappergeräusche) - Noise - Perform diagnosis
7	Front bumper	Front bumper - Dent / paintcoat damage - Repair and paint
8	Vehicle glazing	Windscreen - Stone chips - Replace
9	Body	Body - Damage by hail - Repair

## Wear and tear

No.	Component group	Description
1	Rear bumper	Rear bumper - Scratch(es) - No deduction
2	Sliding door - left side	Sliding door with glass panel - dent(s) - No deduction

The vehicle shows signs of wear and tear commensurate with its age and use.

## Missing parts

### Description

Trim / covers - Floor mats (Hinten)

## Previous damages

No.	Previous damage	Extent of damage (Net)
1	Rear, Provided by user / customer, from 11 Nov 2021	907,32 €

## Order/Scope of Order

An order was placed to prepare a sales report for the described vehicle. This report includes the following:

- Description of key vehicle information
- Documentation of equipment features  
(*Delivery by third-party service providers*)
- Documentation of damage, defects, missing parts
- Documentation of prior damage, unrepaired prior damage, repainting
- A brief visual or functional inspection of the equipment details, if possible.  
(*Functional testing of driver assistance systems is not included in the scope of services!*)
- a photographic documentation of the vehicle



## Basis for the order

This product is based on the guidelines for vehicle returns and valuations of light commercial vehicles published by Alphabet Fleet Management GmbH. The expert makes the specific findings in each individual case objectively, within the framework of the prescribed standards, based on their own expertise.

The vehicle inspection takes place in a fully assembled, unassembled state.

Damage or defects that can only be detected during disassembly/diagnostic work or through further investigation remain within the realm of prognostic risk. An increased risk exists due to concealed defects caused by fraudulent misrepresentation and which were not identifiable by the expert.

Damage or defects resulting from normal use or wear and tear of the vehicle will be accepted in accordance with the applicable standard.

There was no explicit identification or monetary consideration of the expected features within the product.

Features which, in their nature and extent, slightly exceed normal use but do not constitute unacceptable damage, will be documented and indicated as signs of wear, if applicable.

Damage or defects that, according to the applicable standard, can no longer be attributed to normal use or wear and tear are listed under "Value Reducing Factors" in the product description.

Depending on the product specification, a monetary ID can be provided. If this takes place, the costs can be 100% d or pro rata depending on the vehicle's age and mileage.

## Previous damages

According to available information previous damages were repaired at the vehicle. Traces of repairs, which allow conclusions about the area of repair, were not recognizable during the inspection.

## Comments

- Winterradsatz ist kein Bestandteil des Auslieferungsumfangs.



Figure 1: Diagonal front (left)



Figure 2: Diagonal front (right)



Figure 3: Diagonal rear (left)



Figure 4: Diagonal rear (right)



Figure 5: Interior - front



Figure 6: Interior - rear



Figure 7: Instrument cluster



Figure 8: Instrument panel

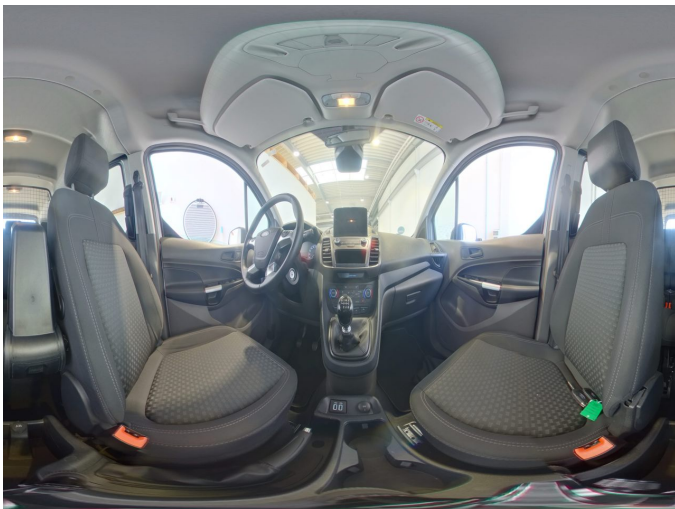

Figure 9: Interior 360° view

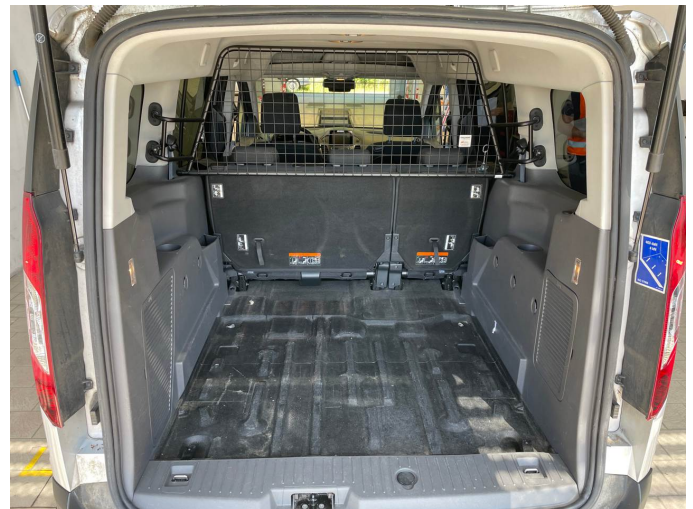

Figure 10: Cargo area



Figure 11: VIN



Figure 12: Mounted tyres

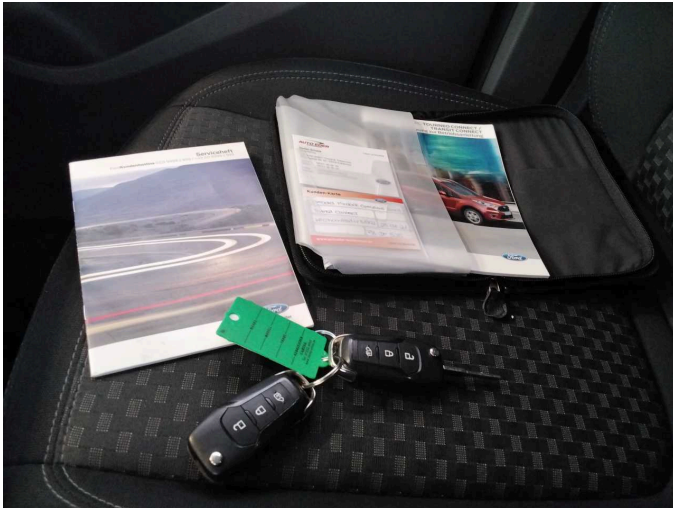

Figure 13: Documents

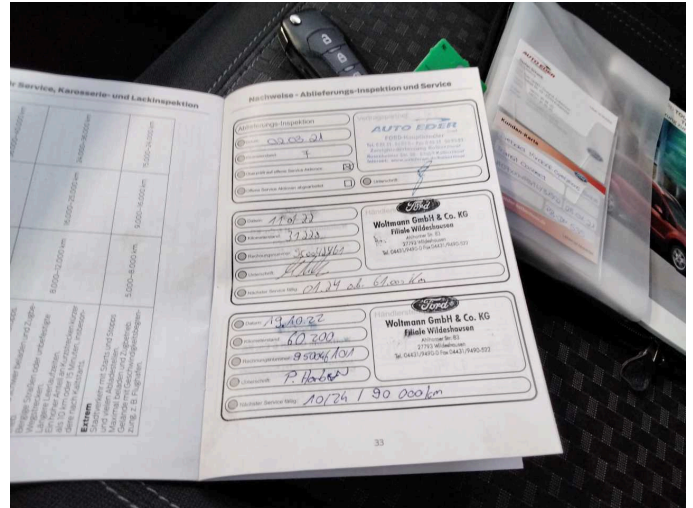

Figure 14: Documents

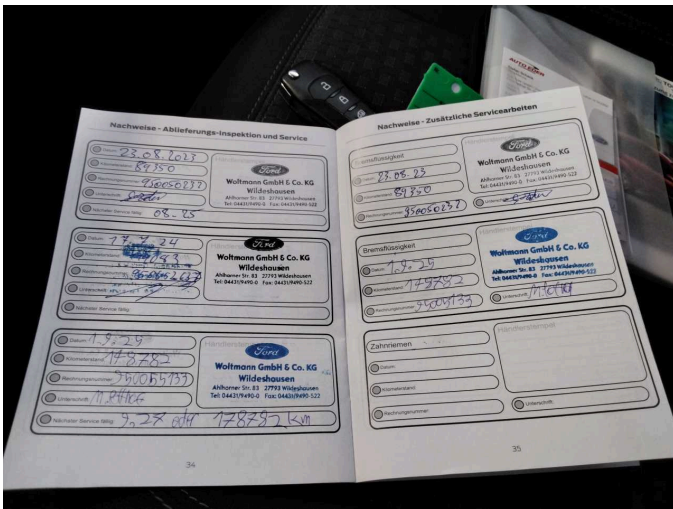

Figure 15: Documents



Figure 16: Additional tyres



Figure 17: Additional tyres

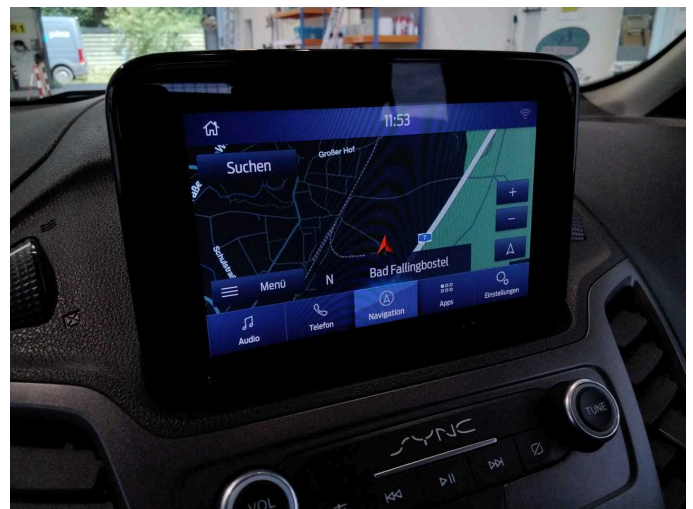

Figure 18: Navigation



Figure 19: Misc.



Figure 20: Misc.



Figure 21: Misc.



Figure 22: Misc.



Figure 23: Misc.



Figure 24: Misc.



Figure 25: Misc.



Figure 26: Misc.

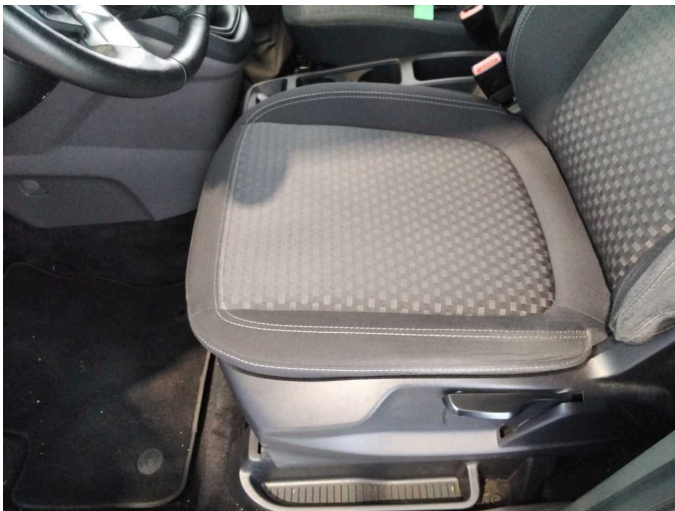

Figure 27: Misc.



Figure 28: Misc.



Figure 29: Misc.



Figure 30: Misc.



Figure 31: Misc.

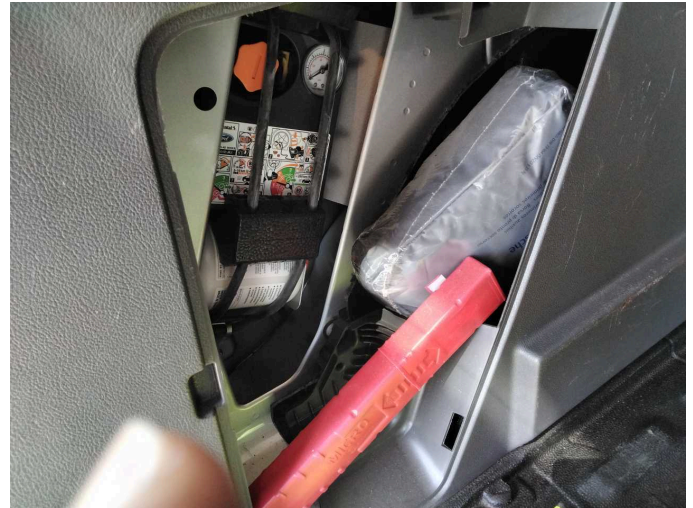
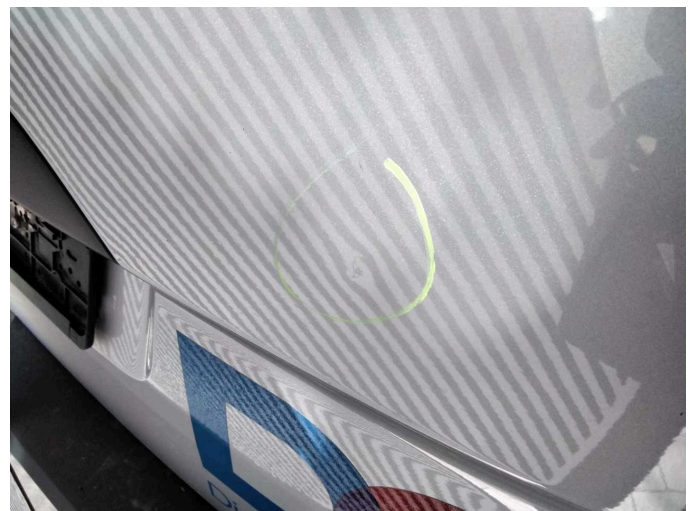

Figure 32: Misc.



Damage 1: Boot lid / rear door: Boot lid - Dent / paintcoat damage - Smart repair



Damage 1: Boot lid / rear door: Boot lid - Dent / paintcoat damage - Smart repair



Damage 2: Side panel - rear left side: Sill - Dent / paintcoat damage - Smart repair

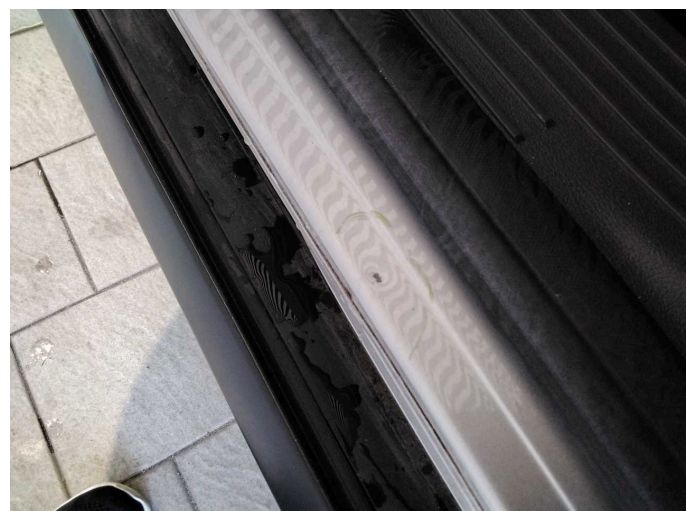

Damage 2: Side panel - rear left side: Sill - Dent / paintcoat damage - Smart repair



**Damage 3:** Side panel - rear right side: Sill - Dent / paintcoat damage - Smart repair



**Damage 3:** Side panel - rear right side: Sill - Dent / paintcoat damage - Smart repair

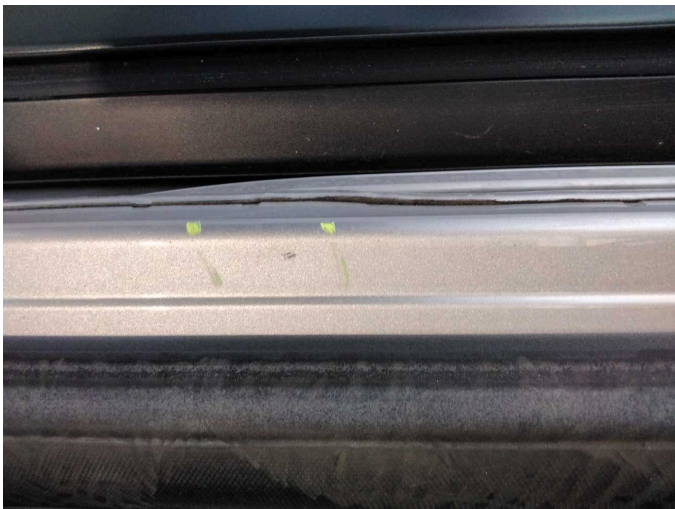

**Damage 3:** Side panel - rear right side: Sill - Dent / paintcoat damage - Smart repair

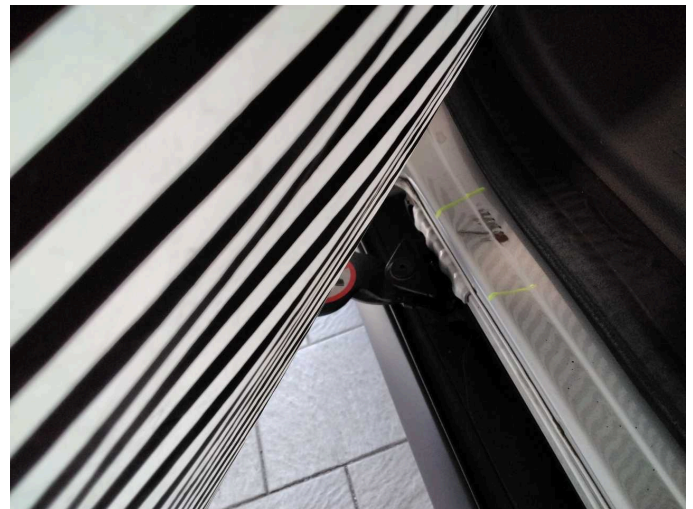

**Damage 3:** Side panel - rear right side: Sill - Dent / paintcoat damage - Smart repair



**Damage 3:** Side panel - rear right side: Sill - Dent / paintcoat damage - Smart repair

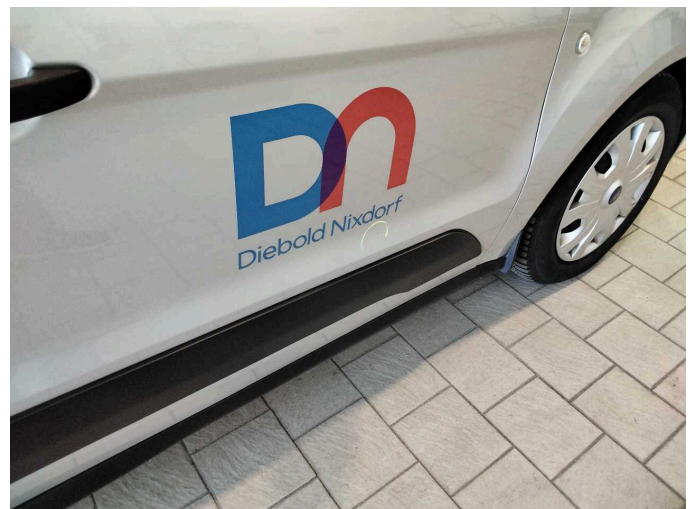

**Damage 4:** Door - front right side: Door - Scratch(es) - Smart repair

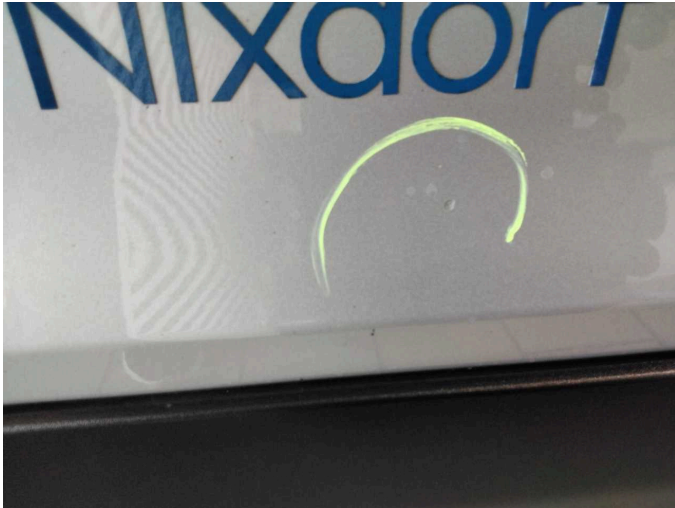

**Damage 4:** Door - front right side: Door - Scratch(es) - Smart repair



**Damage 5:** Body: Body - Glued / labelled - De-glue / neutralise

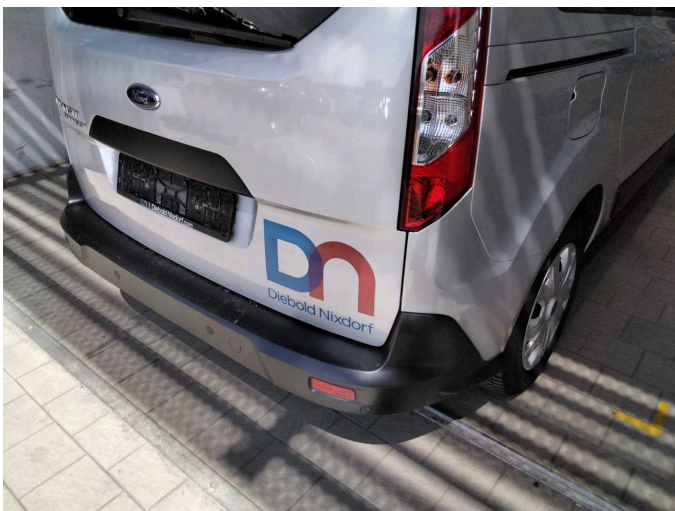

**Damage 5:** Body: Body - Glued / labelled - De-glue / neutralise

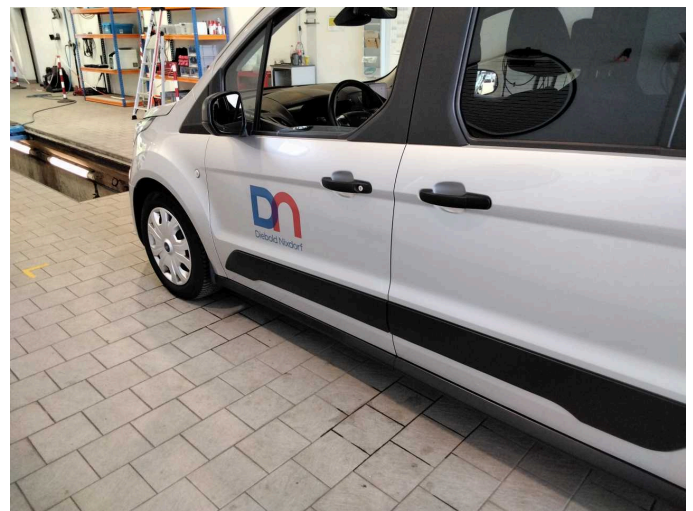

**Damage 5:** Body: Body - Glued / labelled - De-glue / neutralise



**Damage 7:** Front bumper: Front bumper - Dent / paintcoat damage - Repair and paint



**Damage 7:** Front bumper: Front bumper - Dent / paintcoat damage - Repair and paint



**Damage 7:** Front bumper: Front bumper - Dent / paintcoat damage - Repair and paint



**Damage 7:** Front bumper: Front bumper - Dent / paintcoat damage - Repair and paint



**Damage 8:** Vehicle glazing: Windscreen - Stone chips - Replace

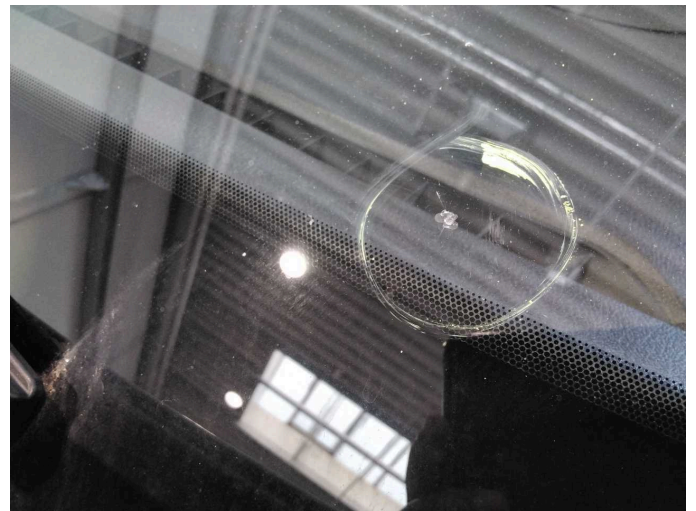

**Damage 8:** Vehicle glazing: Windscreen - Stone chips - Replace

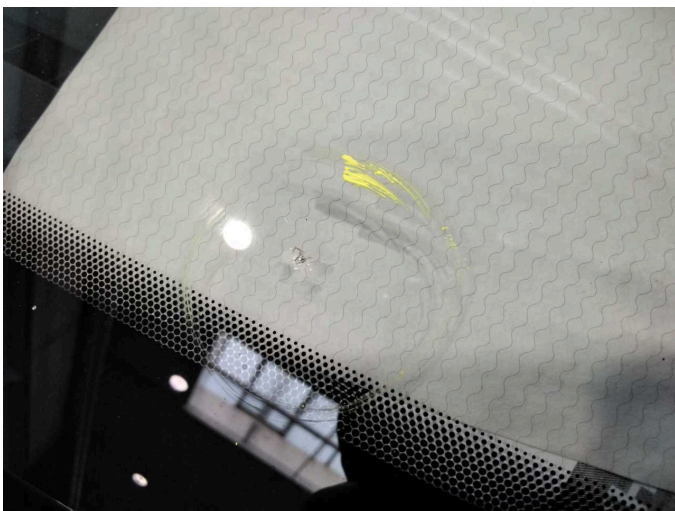

**Damage 8:** Vehicle glazing: Windscreen - Stone chips - Replace

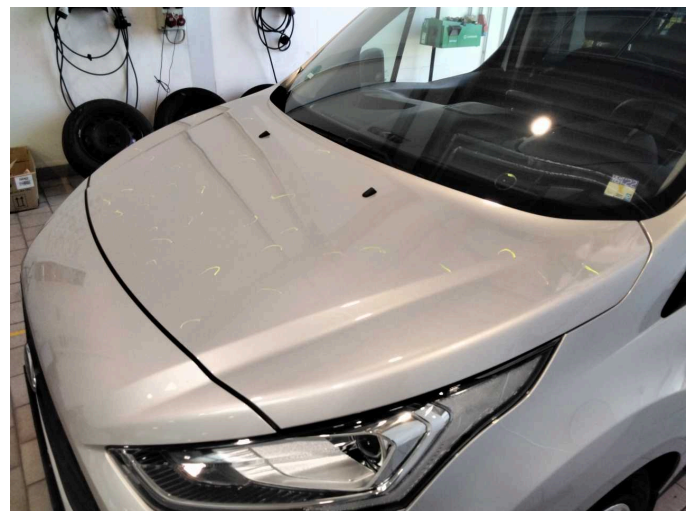

**Damage 9:** Body: Body - Damage by hail - Repair

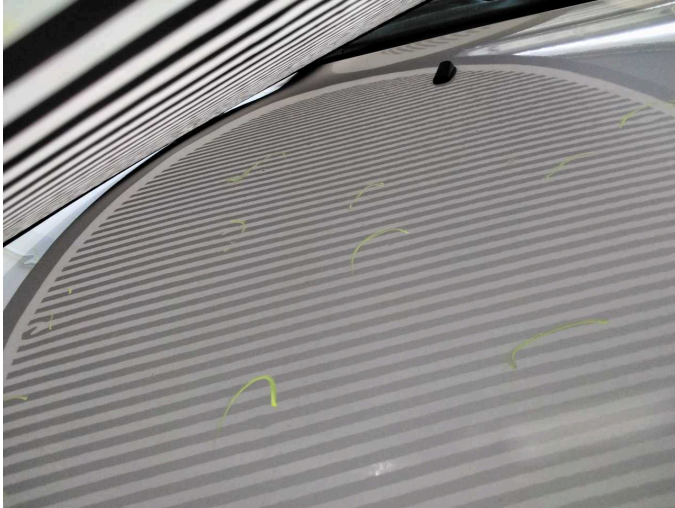

**Damage 9:** Body: Body - Damage by hail - Repair

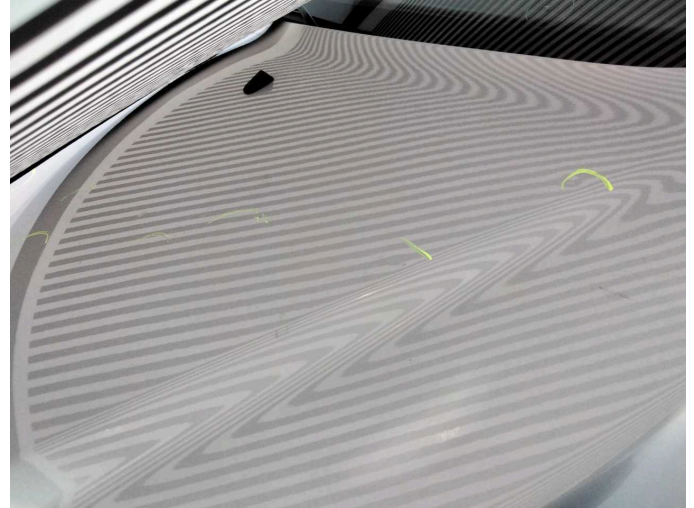

**Damage 9:** Body: Body - Damage by hail - Repair

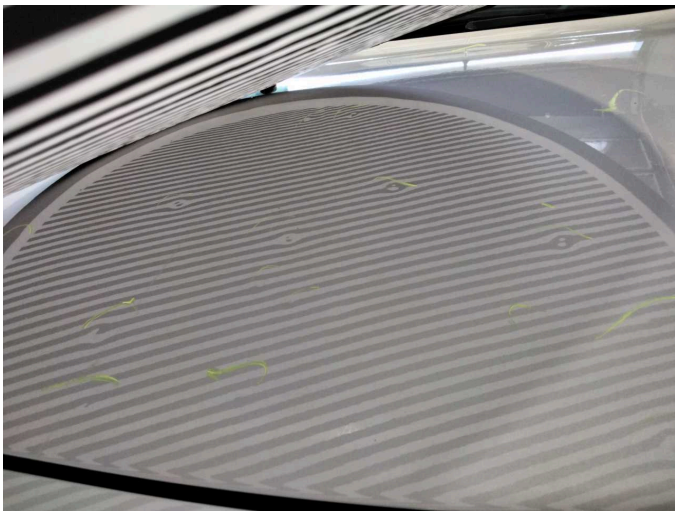

**Damage 9:** Body: Body - Damage by hail - Repair



**Damage 9:** Body: Body - Damage by hail - Repair



**Damage 9:** Body: Body - Damage by hail - Repair

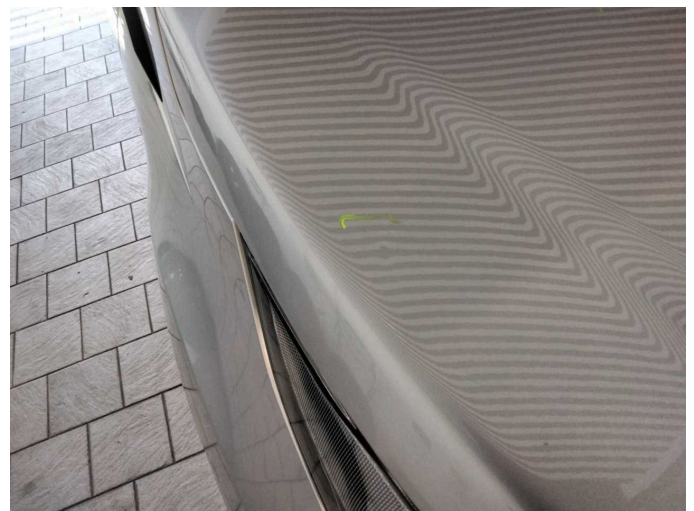

**Damage 9:** Body: Body - Damage by hail - Repair



Damage 9: Body: Body - Damage by hail - Repair



Damage 9: Body: Body - Damage by hail - Repair

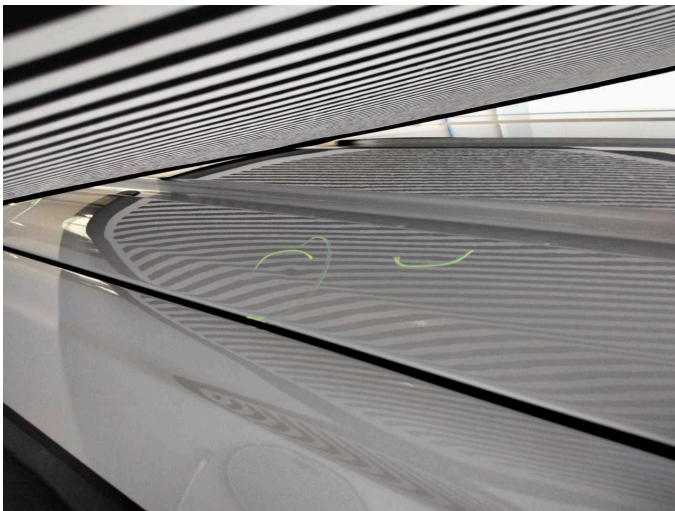

Damage 9: Body: Body - Damage by hail - Repair



Damage 9: Body: Body - Damage by hail - Repair



Damage 9: Body: Body - Damage by hail - Repair

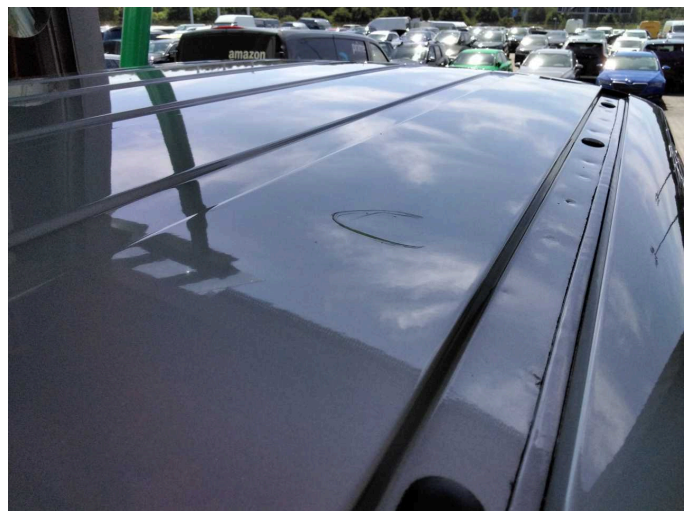

Damage 9: Body: Body - Damage by hail - Repair

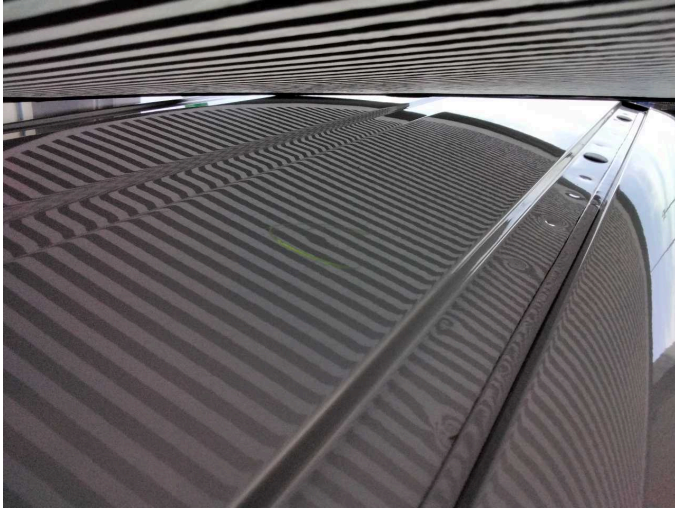

**Damage 9:** Body: Body - Damage by hail - Repair



**Wear and tear 2:** Sliding door - left side: Sliding door with glass panel - dent(s) - No deduction

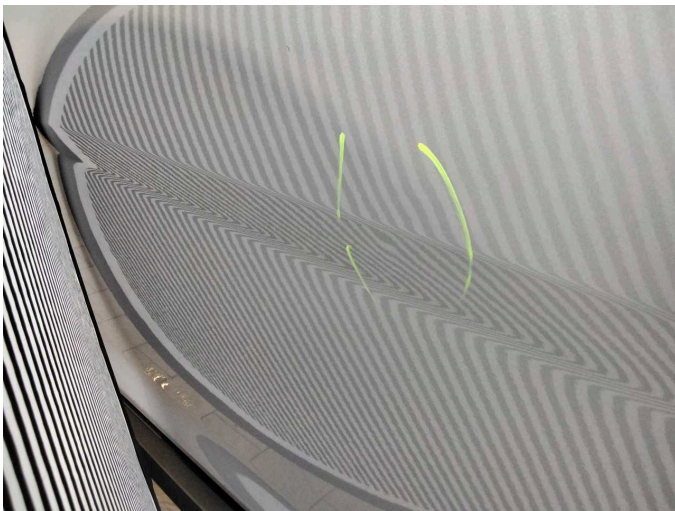

**Wear and tear 2:** Sliding door - left side: Sliding door with glass panel - dent(s) - No deduction

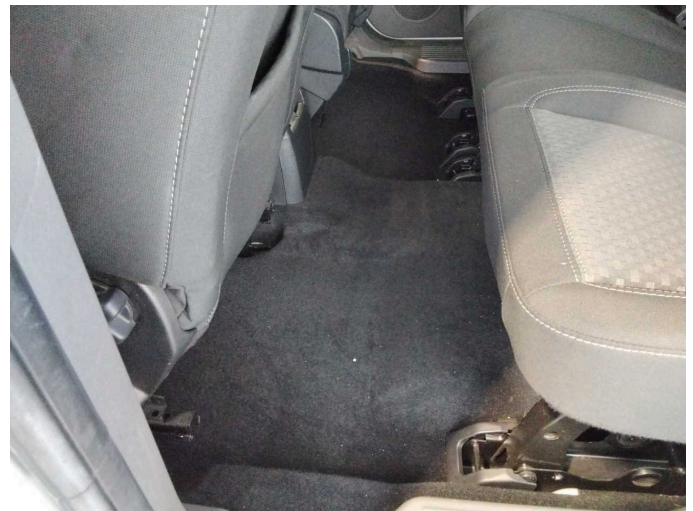

**Missing part 1:** Trim / covers: Floor mats (Hinten) - Missing - Replace