

Expertise

Protocol number: 46238990
Order No. / Reference: 26449218
Inspection date: 30 Jun 2026

Manufacturer: Opel

Model: Grandland 1.5 D Automatik Elegance

VIN: W0VZCYHZ9P6014105



Vehicle details

Manufacturer / Type / Model / Equipment

Opel Grandland 1.5 D Automatik Elegance

Vehicle Identification number W0VZCYHZ9P6014105

Mileage (Read) 64,156 km

First registration 14 Jun 2023

Number of holders 1

Power / Engine displacement 96 kw / 1,499 ccm

Fuel type / Cylinder Diesel / 4

Gearbox / Number of gears Automatic / 8

Type of drive Front drive

Type of vehicle Station wagon

Colour / colour code Diamant Schwarz Metallic

Doors / Seats 5 / 5

Upholstery type Leather

Colour of upholstery Black



Vehicle details

Maintenance booklet / proof	Available / incomplete	Next maintenance in	2,108 km
Last service on / at	06/2025 at 48,342 km		
Key is / should be	2 / 2	FZG documents	ZB#2 (B) was available (copy), ZB#1 (S) was not available.
		Letter No.	GS824548
Previous damage / Accident	Detectable	Repainting	None detectable
Inspection conditions	sufficient	Lifting equipment / pit	No
Test drive	Not performed	Engine function test	Performed
Manufacturer key number/ type code number	1844 / AHG 00256		
Emission standard	EURO6;WLTP;AP;PI/CI; M, N1 I	fine dust sticker	
Permitted total weight	2,000 kg	Empty weight	

Tyres

Mounted tyres

#	Tyre size	Type of tyre	Manufacturer	Tread depth
1)	225/55 R18 102V	Summer tyres on Light alloy	Michelin	5mm / 5mm
2)	225/55 R18 102V	Summer tyres on Light alloy	Michelin	5mm / 5mm

Additional tyres

#	Tyre size	Type of tyre	Manufacturer	Tread depth
1)	215/65 R17 99V	Winter tyres on Light alloy	Goodyear	5mm / 5mm
2)	215/65 R17 99V	Winter tyres on Light alloy	Goodyear	6mm / 6mm

Replacement

Typ	Tyre size	Type of tyre	Manufacturer	Tread depth
	Tirefit	Expiration date 08/2028		

Legend: Tread depth information for the left tire is listed first, for the right tire it is listed second on the axle in the direction of travel.

TÜV SÜD Auto Partner GmbH
Wiesenring 2
04159 Leipzig

Inspection location
ARS Altmann AG Automobillogistik
Römerstraße 3
64560 Riedstadt



Equipment



Standard equipment

- 2 ignition keys, both foldable
- Driver and passenger side airbags
- Airbag: Front and side airbags
- Airbag: Head airbags, front and rear outer
- Ambient lighting, center console and in the front door pockets
- Anti-lock braking system (ABS) with cornering brake control and brake assist
- Automatic activation of the hazard warning lights (and unlocking of the doors after deployment of the airbag and seatbelt tensioner)
- Hill Start Assist
- Roof design line in chrome
- Decorative strips, Erino/Palladium Medium
- Tachometer
- Electronic brake force distribution (EBD)
- Electric windows front and rear (with one-touch function and anti-pinch protection)
- Luggage compartment cover
- Cruise control with intelligent speed limiter (The intelligent speed limiter, in conjunction with traffic sign recognition, allows for rapid speed adjustment)
- Interior rearview mirror, automatically dimming
- Child safety lock in the rear doors, manual
- Rear headrests (3), height adjustable
- Front headrests, height adjustable
- Paint finish: Metallic Ruby Red
- LED headlights (LED taillights - LED front turn signals - manual headlight range control - high beam assist)
- Steering wheel, height and reach adjustable
- Center armrest, sliding, front, including storage compartment and cup holder
- Park & Go (reversing camera - automatic parking assistant (recognition of parallel and perpendicular parking spaces at speeds below 20 km/h, exiting parallel parking spaces, automatic steering of the vehicle), including parking pilot, front and rear parking aid with audiovisual warning - electrically folding exterior mirrors - blind spot warning in both exterior mirrors (active between 12 km/h and 140 km/h))
- Quickheat heating system
- Radio accessories: Digital radio reception DAB+ (Offers a wider selection of radio programs. Digitally broadcast radio stations and traffic information can be received.)
- Rain sensor
- Tire pressure warning
- Wheels: Light alloy 7.5 J x 18 with 5 double spokes in BiColor/Black (with tires 225/55 R 18)
- Wheels: Tire repair kit (with tire sealant and 12-volt compressor (without jack))
- Rear view camera
- Storage compartments (storage compartment in the instrument panel, driver's side - storage compartment in the center console, front - storage compartment in the front doors, suitable for 1.5-liter beverage bottles - storage compartment in the rear doors, suitable for 1.0-liter beverage bottles - illuminated glove compartment with cooling and heating function - bag hooks, on the side in the luggage compartment - lashing eyes in the luggage compartment)
- Exterior mirrors, electrically adjustable and heated, electrically folding (exterior mirror housing in black)
- On-board computer
- Decor: Opel Vizor with chrome frame
- Diesel particulate filter with SCR and oxidation catalyst
- Electric parking brake
- Electronic Stability Program Plus (ESP Plus)
- Front collision warning (with automatic emergency braking, pedestrian detection, active lane keeping assist, traffic sign recognition, driver drowsiness detection)
- Transmission: 8-speed automatic
- Rear window wiper
- Interior lighting, front and rear (with reading lights front and rear - luggage compartment lighting)
- Dual-zone automatic climate control including rear footwell heating (with separate temperature control for driver and front passenger - manual recirculation - automatic air distribution - sun sensor - particle and odor filter)
- Leather steering wheel, flat-bottomed, with steering wheel remote control
- Illuminated makeup mirror in sun visor, for driver and front passenger
- Package: Comfort package (Park pilot, front and rear parking aid with acoustic warning signal - electrically folding exterior mirrors)
- Automatic parking assistant (detection of parallel and perpendicular parking spaces at a driving speed below 20 km/h - exiting from parallel parking spaces, automatic steering of the vehicle - incl. park pilot, front and rear parking aid, with audiovisual warning)
- Front and rear parking sensors
- Radio: Multimedia Radio Pro (with 10" touchscreen and fully digital 12" driver information display - Bluetooth audio streaming - Automatic music recognition - Hands-free system - Phonebook and call list display - Smartphone integration via Apple CarPlay and Android Auto - Display and operation of selected apps and functions via the 7" touchscreen or voice control, e.g., navigation, music, telephone - Text message reading and dictation - Steering wheel controls - 6 speakers, 4 x 20 watts, FM/AM - USB - Dual tuner - Graphic equalizer)
- Speed-sensitive power steering



- Seat belts (three-point seat belts in all seats - height-adjustable seat belts, front - belt force limiters, front and rear outer seats - double belt tensioners, front - belt tensioners, rear outer seats - warning tone and light for unfastened seat belts, front and rear)
- Seats: Rear seat backrest split 40:60 and foldable
- Solar Protect heat-insulating glazing (heavily tinted, in the rear)
- Start/Stop System (Reinforced starter motor - High-performance battery - Switch to deactivate the start/stop function)
- Blind spot warning system
- Immobiliser
- Central locking with remote control and interior switches
- Seats: Ergonomic active seat with AGR seal of approval, driver (length, height and backrest angle manually adjustable - seat tilt electrically adjustable - lumbar support electropneumatically adjustable in height and length - extendable thigh support, manually adjustable - pocket on front seat back - all seats in Track Black fabric)
- Lane departure warning (warning in case of unintentional lane departure from 60 km/h via warning tone and indicator light in the driver information display)
- 12-volt power outlet (in the center console, front)
- Bumpers and side panels in high-gloss black
- Pre-wiring for ISOFIX child seat mounting system, including top tether attachment points, rear outer (and for ISOFIX child seat mounting system on the front passenger seat)

Extra equipment

- Detachable trailer hitch (trailer stability program)
- Front collision warning
- Night Vision including IntelliLux LED Pixel Matrix Light (This camera-based system improves the driver's visibility in the dark. The front-mounted infrared camera detects people and animals up to 100 meters ahead of the vehicle based on their temperature difference with the surroundings. The system warns the driver and displays the position of pedestrians, for example, in the digital driver information display.)
- Package: Design Package
- Package: Technology Package
- Paint finish: Metallic
- Phone: Wireless Charging
- Anti-theft alarm system (burglar alarm - deterrent signal - interior monitoring - tilt monitoring - monitoring of luggage compartment, doors and hood)
- Package: Ultimate Package
- Park & Go Premium
- safety net
- Seats: Ergonomic active seats with AGR seal of approval, driver and front passenger (length, height and backrest angle manually adjustable - seat tilt electrically adjustable - lumbar support electro-pneumatically adjustable in height and length - extendable thigh support, manually adjustable - pocket on front seat back - all seats in Taxa fabric, black - FlexFold rear seat backrest split and foldable in a 40:60 ratio, rear center armrest with pass-through - winter equipment with seat heating, heated windshield in the wiper area, heated steering wheel)

Brief expert findings

Documents submitted	At the time of the inspection, the vehicle registration certificate Part 2 (title) was available, but the vehicle registration certificate Part 1 (document) was not. (Copy)
VIN comparison	The vehicle identification number (VIN) was read from the vehicle and its conformity with the submitted documents was confirmed by the undersigned during the inspection.
Inspection	The inspection conditions were sufficient for the assessment of the vehicle. No lifting equipment or pit was available for inspecting the vehicle. Therefore, inspection of the vehicle's underside was only possible to a limited extent.
Test drive	No test drive/shunting maneuver was carried out during the inspection of the vehicle.
Engine function test	An engine test run was performed.

Value reducing factors

No.	Component group	Description
1	Door - front left side	Door - Dent / paintcoat damage - Smart repair
2	Vehicle glazing	Windscreen with lane departure assistant - Broken / torn - Replace



Previous damages

No.	Previous damage	Extent of damage (Net)
1	Rear, Provided by user / customer, from 7 Jun 2025	1.999,15 €

Order/Scope of Order

An order was placed to prepare a sales report for the described vehicle. This report includes the following:

- Description of key vehicle information
- Documentation of equipment features
(*Delivery by third-party service providers*)
- Documentation of damage, defects, missing parts
- Documentation of prior damage, unrepaired prior damage, repainting
- A brief visual or functional inspection of the equipment details, if possible.
(*Functional testing of driver assistance systems is not included in the scope of services!*)
- a photographic documentation of the vehicle

Basis for the order

This product is based on the guidelines for vehicle returns and valuations published by Alphabet Fleet GmbH. The expert makes the specific findings in each individual case objectively, within the framework of the prescribed standards, based on their own expertise.

The vehicle inspection takes place in a fully assembled, unassembled state.

Damage or defects that can only be detected during disassembly/diagnostic work or through further investigation remain within the realm of prognostic risk. An increased risk exists due to concealed defects caused by fraudulent misrepresentation and which were not identifiable by the expert.

Damage or defects resulting from normal use or wear and tear of the vehicle will be accepted in accordance with the applicable standard.

There was no explicit identification or monetary consideration of the expected features within the product.

Features which, in their nature and extent, slightly exceed normal use but do not constitute unacceptable damage, will be documented and indicated as signs of wear, if applicable.

Damage or defects that, according to the applicable standard, can no longer be attributed to normal use or wear and tear are listed under "Value Reducing Factors" in the product description.

Depending on the product specification, a monetary ID can be provided. If this takes place, the costs can be 100% d or pro rata depending on the vehicle's age and mileage.

Previous damages

According to available information previous damages were repaired at the vehicle. Traces of repairs, which allow conclusions about the area of repair, were not recognizable during the inspection.

Comments

Die Unterbodenbesichtigung war nur ebenerdig und eingeschränkt möglich. Mehrkosten möglich.

Der beiliegende Winterradsatz ist nicht Bestandteil der Ausstattung.



Figure 1: Diagonal front (left)



Figure 2: Diagonal front (right)



Figure 3: Diagonal rear (left)



Figure 4: Diagonal rear (right)



Figure 5: Interior - front



Figure 6: Interior - rear



Figure 7: Instrument cluster



Figure 8: Instrument panel



Figure 9: Interior 360° view



Figure 10: Cargo area

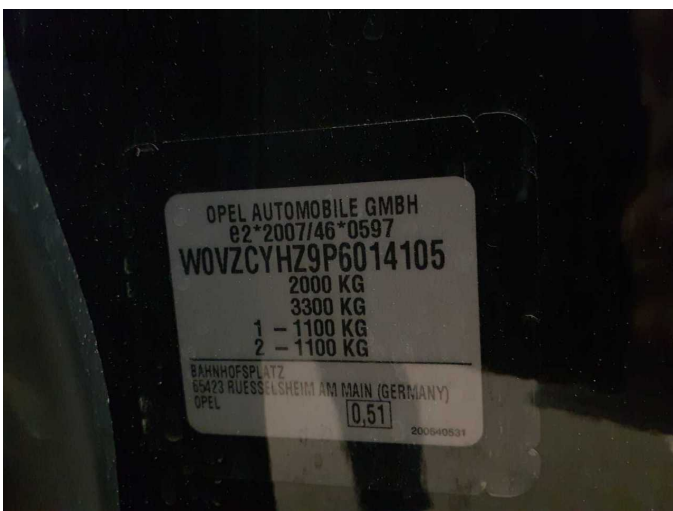

Figure 11: VIN



Figure 12: Mounted tyres



Figure 13: Documents

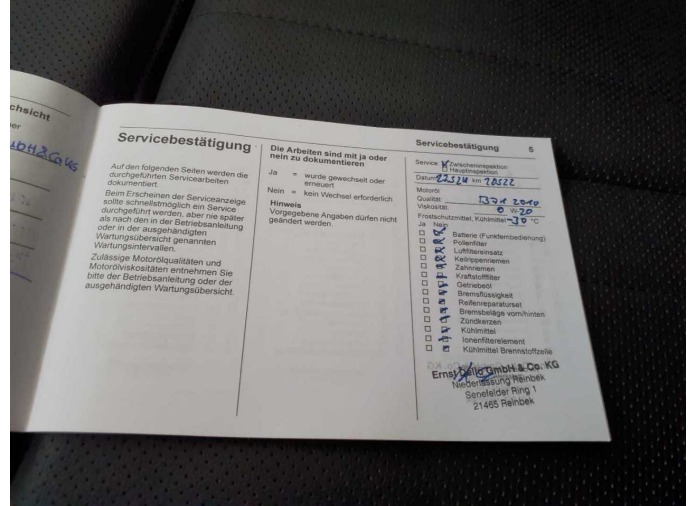

Figure 14: Documents

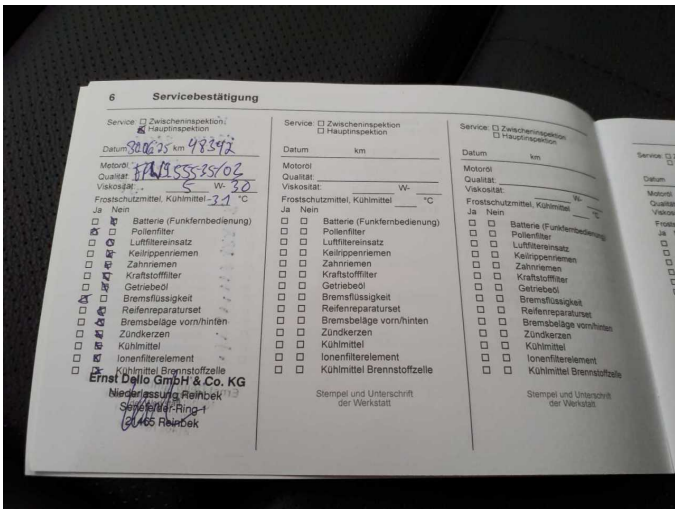

Figure 15: Documents



Figure 16: Documents



Figure 17: Additional tyres



Figure 18: Navigation



Figure 19: Misc.



Figure 20: Misc.



Figure 21: Misc.

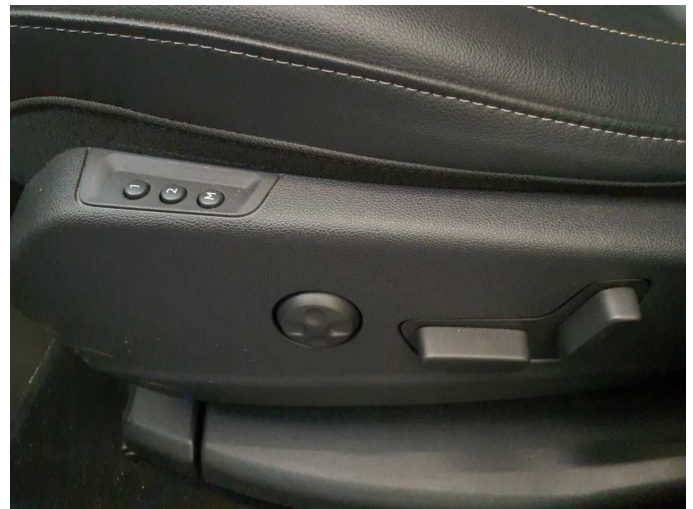

Figure 22: Misc.



Figure 23: Misc.



Figure 24: Misc.



Figure 25: Misc.



Figure 26: Misc.



Figure 27: Misc.



Figure 28: Misc.

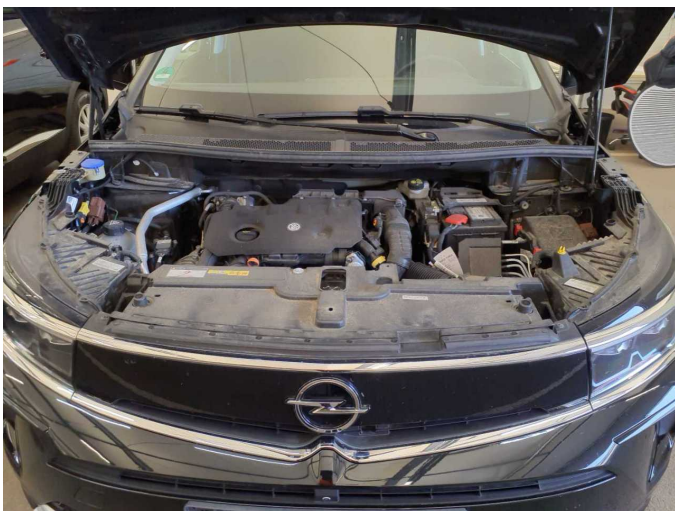

Figure 29: Misc.



Figure 30: Misc.



Figure 31: Misc.



Figure 32: Misc.



Figure 33: Misc.

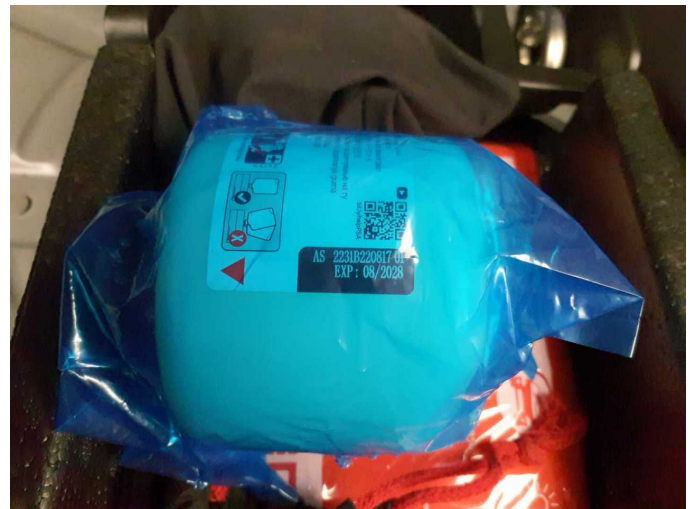

Figure 34: Misc.



Figure 35: Misc.



Damage 1: Door - front left side: Door - Dent / paintcoat damage - Smart repair



Damage 1: Door - front left side: Door - Dent / paintcoat damage - Smart repair



Damage 1: Door - front left side: Door - Dent / paintcoat damage - Smart repair



Damage 1: Door - front left side: Door - Dent / paintcoat damage - Smart repair

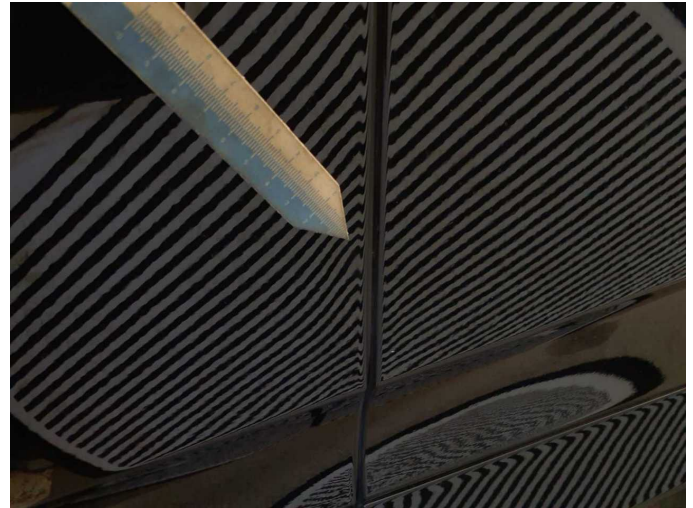

Damage 1: Door - front left side: Door - Dent / paintcoat damage - Smart repair



Damage 2: Vehicle glazing: Windscreen with lane departure assistant - Broken / torn - Replace



Damage 2: Vehicle glazing: Windscreen with lane departure assistant - Broken / torn - Replace



Damage 2: Vehicle glazing: Windscreen with lane departure assistant - Broken / torn - Replace