

## Expertise

Protocol number: 45898915  
Order No. / Reference: 26430956  
Inspection date: 10 Jun 2026

Manufacturer: Volkswagen

Model: Passat Variant 2.0 TDI SCR DSG Business

VIN: WVVZZZ3CZPE030534



### Vehicle details

#### Manufacturer / Type / Model / Equipment

Volkswagen Passat Variant 2.0 TDI SCR DSG Business

**Vehicle Identification number** WVVZZZ3CZPE030534

**Mileage (Read)** 168,125 km

**First registration** 20 Mar 2023

**Number of holders** 1

**Power / Engine displacement** 110 kw / 1,968 ccm

**Fuel type / Cylinder** Diesel / 4

**Gearbox / Number of gears** Automatic / 7

**Type of drive** Front drive

**Type of vehicle** Station wagon

**Colour / colour code** Mangangrau-metallic

**Doors / Seats** 5 / 5

**Upholstery type** Cloth

**Colour of upholstery** Black



TÜV SÜD Auto Partner GmbH  
Wiesenring 2  
04159 Leipzig

Inspection location  
Hartmann Fleet Professionals GmbH  
Leerenstraße 25  
29683 Bad Fallingbommel



## Equipment



## Standard equipment

- Airbag for driver and front passenger (airbag deactivation switch on the passenger side)
- Anti-lock braking system (ABS)
- Adaptive Cruise Control (ACC) "stop & go", including speed limiter
- Electrically adjustable and heated exterior mirrors, ambient lighting (automatically dimming on the driver's side)
- Chrome trim on the side windows
- black roof rails
- Tachometer
- Entry/warning lights in LED technology in the front doors
- Electronic parking brake including auto-hold function
- Automatic headlight control (with daytime running lights, "Leaving home" function and manual "Coming home" function)
- Pedestrian detection
- Adjustable luggage compartment floor
- Rear window heated
- rear window wiper
- ISOFIX mounting points (for attaching 2 child seats to the rear seats, also for i-Size child seats)
- Rear headrests (3)
- Paint finish: Solid
- LED fog lights and cornering lights
- LED headlights with daytime running lights
- Headlight range control
- Front center armrest, height and length adjustable, with storage box (2 rear air vents with chrome slats)
- Fatigue detection (detects signs of possible driver fatigue based on characteristic steering behavior, time of day and driving duration and issues a visual and audible warning)
- Mesh partition
- Non-smoking version (storage compartment and 12V socket at the front)
- Emergency braking assistant "Front Assist" (for automatic distance control ACC up to 210 km/h)
- Package: Light and Sight Package "Plus" (LED lights in the front footwell - Electrically adjustable and heated exterior mirrors, automatically dimming on the driver's side - Entry/warning lights in the front doors, in LED technology - Automatic headlight control, with daytime running lights, "Leaving Home" function and manual "Coming Home" function - Interior light with delayed shut-off and dimming function, 2 LED reading lights each in the front and rear - Automatically dimming interior mirror - Illuminated vanity mirrors - Extendable sun visors - Rain sensor)
- Radio accessories: Digital radio reception DAB+ (reception of digitally broadcast radio stations and traffic information in addition to the analog station offering - reception depends on the local availability of digital networks - expanded range of radio programs - improved reception performance)
- Wheels: Tire Mobility Set (12-volt compressor and tire sealant)
- Gearshift knob in leather
- Airbag, head airbag system for front and rear passengers (including front side airbags)
- App-Connect (Volkswagen offers three interfaces for connecting smartphones with numerous possibilities: - Apple CarPlay - Android Auto from Google - MirrorLink)
- Cup holders (2) front
- Hill start assist
- third brake light
- Headliner in Mistral Grey
- Diesel particulate filter
- Parking aid - warning signals for obstacles in the front and rear area
- Electronic stability program and electromechanical brake booster
- Remote release for luggage compartment lid
- Windscreen made of laminated safety glass, heat and sound insulating
- Transmission: 7-speed DSG (7-speed dual-clutch transmission DSG)
- Interior lights with delayed shut-off and dimming function (2 LED reading lights each at the front and rear)
- Air conditioning (with active combination filter)
- Front headrests (safety-optimized, longitudinally and height-adjustable)
- LED taillights
- Steering wheel: Multifunction steering wheel in leather, with paddle shifters
- Multifunction display "Premium" with multi-color display (showing, among other things: - Outside temperature - Average consumption - Average speed - Trip distance - Trip time - Gear recommendation - Speed warning - Comfort - Current consumption - Range - Service - Time with extended display options, e.g.: - Digital speedometer - Digital oil temperature display - Lights & visibility - Language - Auxiliary heater - Winter tires)
- Emergency call service (no registration required, service is activated upon delivery)
- Upholstery: Fabric "Business" (seat center panels of the front seats and the outer rear seats in fabric "Weave")
- Proactive occupant protection system in conjunction with "Front Assist" (detects critical traffic situations with increased accident potential - prepares vehicle occupants and the vehicle for a possible accident by tightening the front, fastened seat belts and securing the driver and front passenger, and closing open windows and the sunroof except for a gap)
- Radio "Composition" (touchscreen with 16.5 cm screen diagonal - 8 speakers - output power 4 x 20 watts - diversity antenna for FM reception - dual tuner - RDS - MP3 playback - USB-C interface - 3-way tone control)
- Tire pressure monitoring system (passive)
- Wheels: 4 light alloy wheels "Sepang" 6.5 J x 16 (tires 215/60 R 16, optimized for rolling resistance)
- Rear bench seat undivided, backrest asymmetrically split and foldable, with center armrest (and pass-through option)



- Keyless start system without safe locking
- Seat belts: Three-point automatic seat belt (seat belt for middle rear seat - seat belts for outer rear seats - front seat belts with height adjustment and belt tensioner)
- Seats: Front seats height-adjustable (ergoComfort seat on the driver's side - with electric backrest adjustment)
- Start-stop system (with brake energy recuperation)
- Telephone interface
- Textile floor mats (front and rear)
- Warning tone and light for unfastened seat belts front and rear

### Extra equipment

- Towbar, foldable (with electric release)
- Exterior mirrors with ambient lighting and passenger-side mirror lowering function
- High beam control "Light Assist" (automatically switches on the high beam in darkness from 65 km/h - detects vehicles ahead and oncoming vehicles and automatically dims the headlights before they are blinded)
- Paint finish: Special metallic paint
- Package: "Business Premium" package incl. navigation (from Business trim level) (2 USB-C ports in the front, USB-C charging socket in the rear, 230V socket, App-Connect incl. wireless, Apple CarPlay, Android Auto, "Travel Assist" driver assistance system and "Lane Assist" lane keeping assist system, Air Care Climatronic with 3-zone temperature control, active combination filter and rear controls, lumbar support in the front, electric on the driver's side, massage function on the driver's side, "Rear View" reversing camera, heated windshield washer nozzles, Comfort telephone interface, inductive charging function, heated front seats)
- "Comfort" telephone interface with inductive charging function

- Power steering (electromechanical, speed-dependent)
- Seats: Comfort seats in the front
- Seats: Lumbar support in the front (driver's side electrically adjustable)
- Lane Assist (warns with a corrective steering intervention if the vehicle unintentionally leaves the lane)
- 12V power outlet on the rear center console (and in the luggage compartment)
- First aid kit, warning triangle and high-visibility vest
- Electronic immobilizer
- Central locking with remote control

- App-Connect Wireless
- Roof headliner in titanium black
- Chassis: Rear suspension with fully automatic level control
- Removable luggage compartment protective mat (back of the rear seat backrest with black rubber coating)
- Paint finish: Metallic
- Navigation system "Discover Media" incl. "Streaming & Internet"
- Package: Winter version additionally includes heated outer rear seats
- Proactive occupant protection system and lane change assistant "Side Assist" (Proactive occupant protection system in conjunction with "Front Assist" and "Side Assist" - lane change assistant "Side Assist" and parking assistant)
- Rear side windows and rear window tinted
- Voice control
- Auxiliary heating and ventilation (with radio remote control and timer)

## Brief expert findings

Documents submitted	At the time of the inspection, the vehicle registration certificate Part 2 (title) was available, but the vehicle registration certificate Part 1 (document) was not. (Copy)
VIN comparison	The vehicle identification number (VIN) was read from the vehicle and its conformity with the submitted documents was confirmed by the undersigned during the inspection.
Inspection	The inspection conditions were sufficient for the assessment of the vehicle. No lifting equipment or pit was available for inspecting the vehicle. Therefore, inspection of the vehicle's underside was only possible to a limited extent.
Test drive	No test drive/shunting maneuver was carried out during the inspection of the vehicle.
Engine function test	An engine test run was performed.



## Value reducing factors

No.	Component group	Description
1	Wing mirror - right side	Cap - Scratch(es) - Smart repair
2	Door - front left side	Door handle - outside - Scratch(es) - Smart repair
3	Side panel - rear left side	Side panel - dent(s) - Smooth repair work
4	Door - front left side	Door edge - Scratch(es) - Smart repair
5	Door - front left side	Door (Innen) - dent(s) - Loss in value
6	Sill - left side	Sill - dent(s) - Smart repair
7	Side panel - rear left side	Side panel - Scratch(es) - Smart repair
8	2nd wheel set	1 tyre (Fremdkörper im Reifen) - Damaged - Replace
9	Trim / covers	Boot lid - interior trim - Scratch(es) - Loss in value
10	Side panel - rear left side	Sill - Dent / paintcoat damage - Smart repair
11	Rear bumper	Rear bumper - Scratch(es) - Paint
12	Front bumper	Front bumper - Scratch(es) - Paint
13	Side panel - rear right side	Side panel - Dent / paintcoat damage - Repair and paint
14	Door - rear right side	Door - Dent / paintcoat damage - Repair and paint
15	Boot lid / rear door	Boot lid - Scratch(es) - Paint

## Wear and tear

No.	Component group	Description
1	Vehicle glazing	Windscreen - Stone chips - No deduction
2	Bonnet	Bonnet - Stone chips - No deduction
3	2nd wheel set	1 alloy rim - Scratch(es) - No deduction

The vehicle shows signs of wear and tear commensurate with its age and use.

## Order/Scope of Order

An order was placed to prepare a sales report for the described vehicle. This report includes the following:

- Description of key vehicle information
- Documentation of equipment features  
*(Delivery by third-party service providers)*
- Documentation of damage, defects, missing parts
- Documentation of prior damage, unrepaired prior damage, repainting
- A brief visual or functional inspection of the equipment details, if possible.  
*(Functional testing of driver assistance systems is not included in the scope of services!)*
- a photographic documentation of the vehicle



## Basis for the order

This product is based on the guidelines for vehicle returns and valuations published by Alphabet Fleet GmbH. The expert makes the specific findings in each individual case objectively, within the framework of the prescribed standards, based on their own expertise.

The vehicle inspection takes place in a fully assembled, unassembled state.

Damage or defects that can only be detected during disassembly/diagnostic work or through further investigation remain within the realm of prognostic risk. An increased risk exists due to concealed defects caused by fraudulent misrepresentation and which were not identifiable by the expert.

Damage or defects resulting from normal use or wear and tear of the vehicle will be accepted in accordance with the applicable standard.

There was no explicit identification or monetary consideration of the expected features within the product.

Features which, in their nature and extent, slightly exceed normal use but do not constitute unacceptable damage, will be documented and indicated as signs of wear, if applicable.

Damage or defects that, according to the applicable standard, can no longer be attributed to normal use or wear and tear are listed under "Value Reducing Factors" in the product description.

Depending on the product specification, a monetary ID can be provided. If this takes place, the costs can be 100% d or pro rata depending on the vehicle's age and mileage.

## Previous damages

No apparent prior damage that had been repaired could be found on the vehicle.

## Comments

-Der montierte Winterradsatz ist kein Bestandteil des Auslieferungsumfangs.



Figure 1: Diagonal front (left)



Figure 2: Diagonal front (right)



Figure 3: Diagonal rear (left)



Figure 4: Diagonal rear (right)



Figure 5: Interior - front



Figure 6: Interior - rear



Figure 7: Instrument cluster



Figure 8: Instrument panel



Figure 9: Interior 360° view



Figure 10: Cargo area



Figure 11: VIN



Figure 12: Mounted tyres

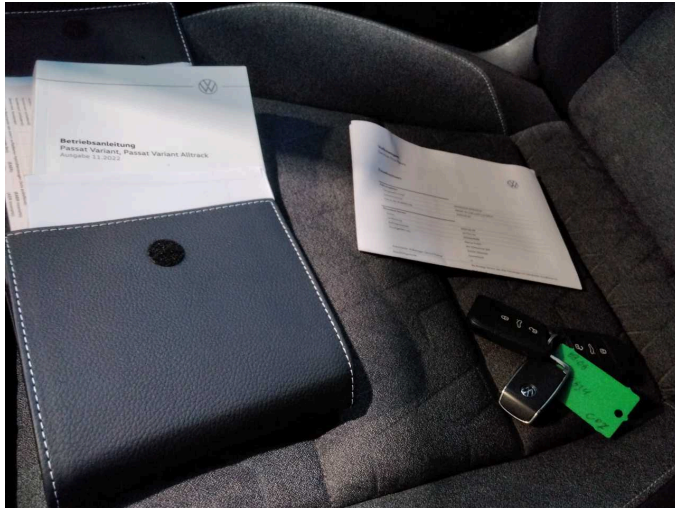

Figure 13: Documents

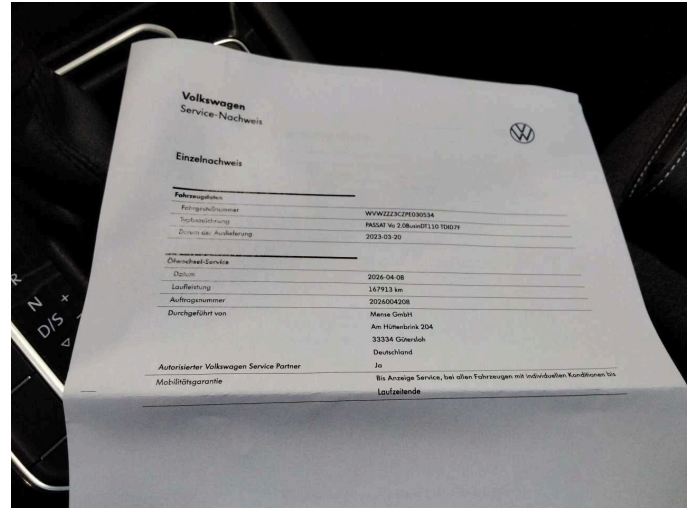

Figure 14: Documents



Figure 15: Additional tyres



Figure 16: Additional tyres



Figure 17: Navigation



Figure 18: Misc.



Figure 19: Misc.



Figure 20: Misc.



Figure 21: Misc.



Figure 22: Misc.



Figure 23: Misc.

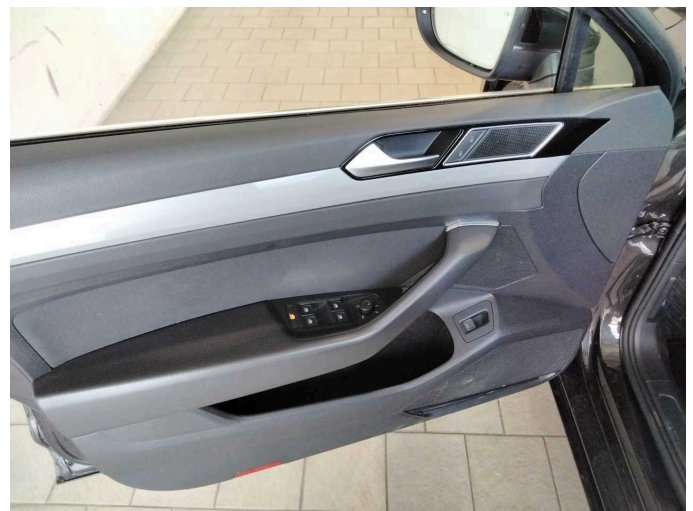

Figure 24: Misc.



Figure 25: Misc.



Figure 26: Misc.



Figure 27: Misc.



Figure 28: Misc.



Figure 29: Misc.



Figure 30: Misc.



**Figure 31:** Misc.



**Damage 1:** Wing mirror - right side: Cap - Scratch(es) - Smart repair



**Damage 1:** Wing mirror - right side: Cap - Scratch(es) - Smart repair



**Damage 2:** Door - front left side: Door handle - outside - Scratch(es) - Smart repair



**Damage 2:** Door - front left side: Door handle - outside - Scratch(es) - Smart repair



**Damage 3:** Side panel - rear left side: Side panel - dent(s) - Smooth repair work



**Damage 3:** Side panel - rear left side: Side panel - dent(s) - Smooth repair work



**Damage 4:** Door - front left side: Door edge - Scratch(es) - Smart repair



**Damage 4:** Door - front left side: Door edge - Scratch(es) - Smart repair



**Damage 4:** Door - front left side: Door edge - Scratch(es) - Smart repair

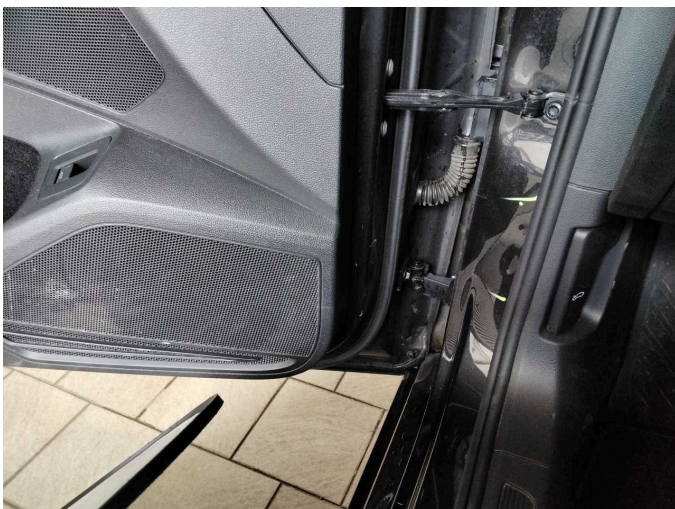

**Damage 5:** Door - front left side: Door (Innen) - dent(s) - Loss in value

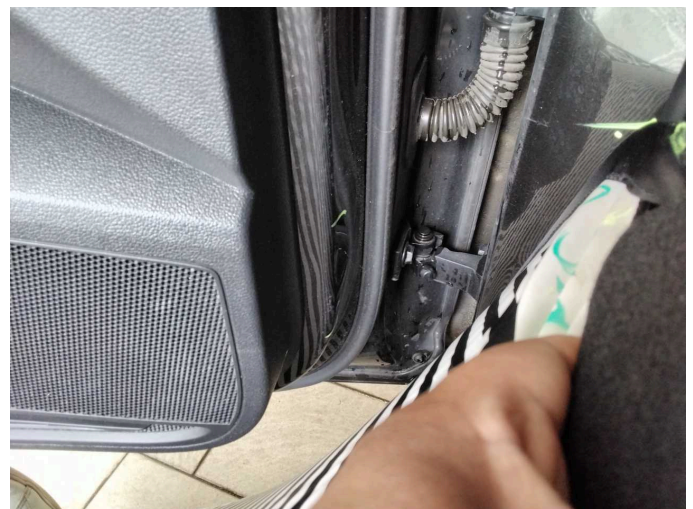

**Damage 5:** Door - front left side: Door (Innen) - dent(s) - Loss in value



**Damage 6:** Sill - left side: Sill - dent(s) - Smart repair



**Damage 6:** Sill - left side: Sill - dent(s) - Smart repair

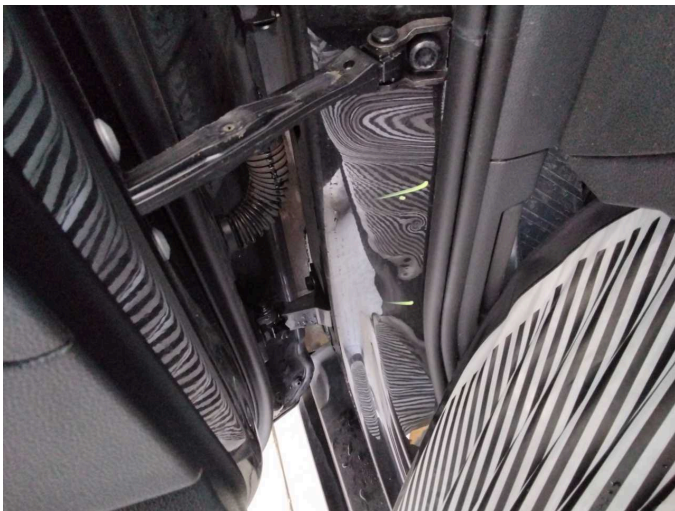

**Damage 6:** Sill - left side: Sill - dent(s) - Smart repair



**Damage 7:** Side panel - rear left side: Side panel - Scratch(es) - Smart repair

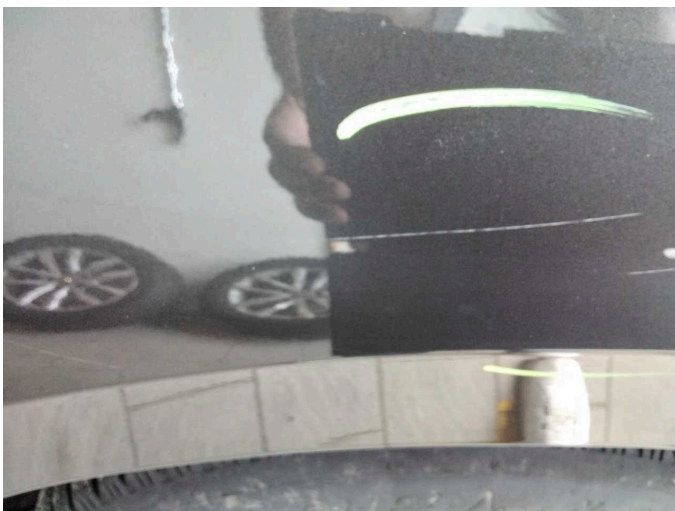

**Damage 7:** Side panel - rear left side: Side panel - Scratch(es) - Smart repair



**Damage 8:** 2nd wheel set: 1 tyre (Fremdkörper im Reifen) - Damaged - Replace



**Damage 8:** 2nd wheel set: 1 tyre (Fremdkörper im Reifen) - Damaged - Replace



**Damage 9:** Trim / covers: Boot lid - interior trim - Scratch(es) - Loss in value

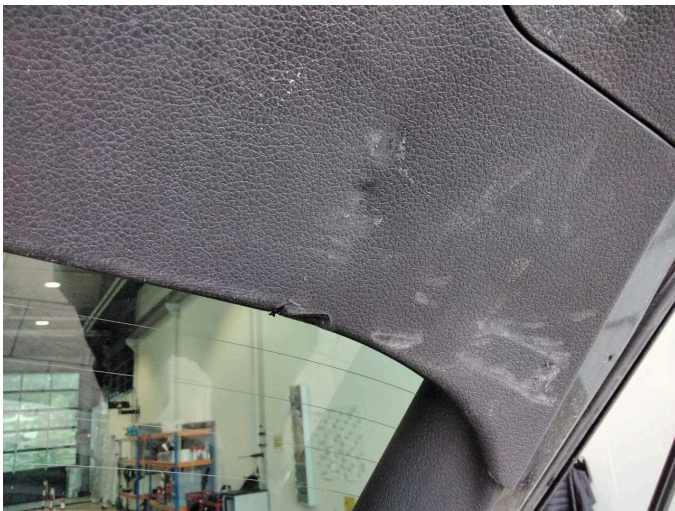

**Damage 9:** Trim / covers: Boot lid - interior trim - Scratch(es) - Loss in value



**Damage 9:** Trim / covers: Boot lid - interior trim - Scratch(es) - Loss in value

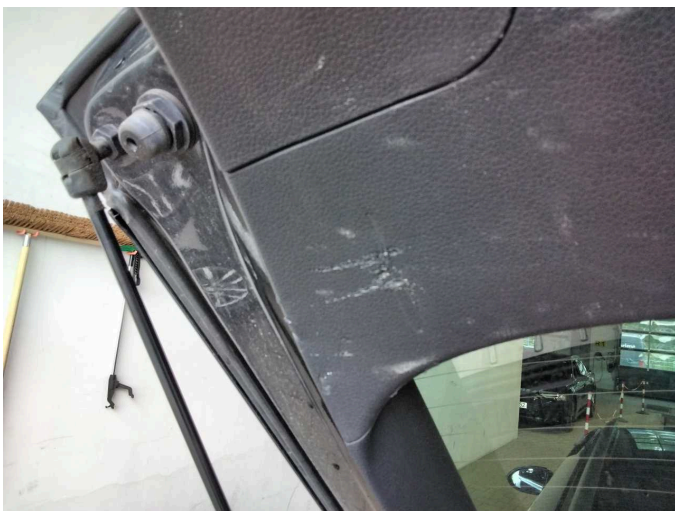

**Damage 9:** Trim / covers: Boot lid - interior trim - Scratch(es) - Loss in value

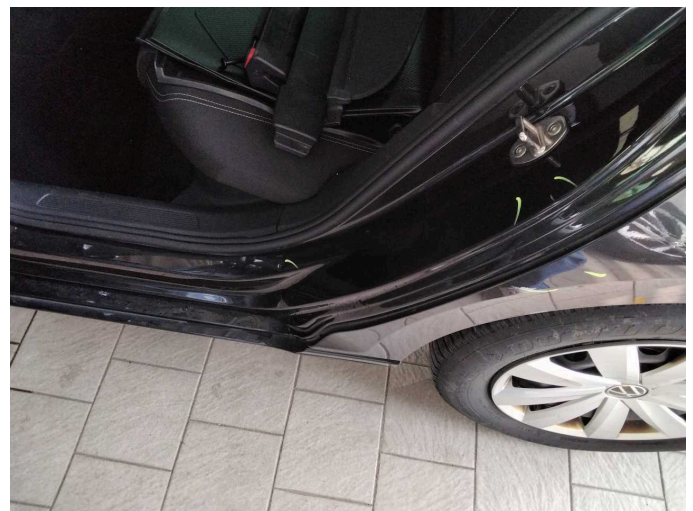

**Damage 10:** Side panel - rear left side: Sill - Dent / paintcoat damage - Smart repair



**Damage 10:** Side panel - rear left side: Sill - Dent / paintcoat damage - Smart repair



**Damage 10:** Side panel - rear left side: Sill - Dent / paintcoat damage - Smart repair

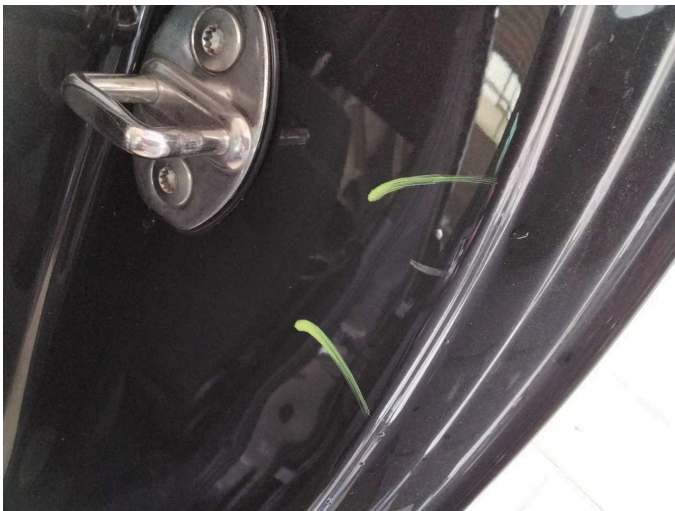

**Damage 10:** Side panel - rear left side: Sill - Dent / paintcoat damage - Smart repair



**Damage 11:** Rear bumper: Rear bumper - Scratch(es) - Paint



**Damage 11:** Rear bumper: Rear bumper - Scratch(es) - Paint



**Damage 11:** Rear bumper: Rear bumper - Scratch(es) - Paint



**Damage 11:** Rear bumper: Rear bumper - Scratch(es) - Paint



**Damage 12:** Front bumper: Front bumper - Scratch(es) - Paint



**Damage 12:** Front bumper: Front bumper - Scratch(es) - Paint

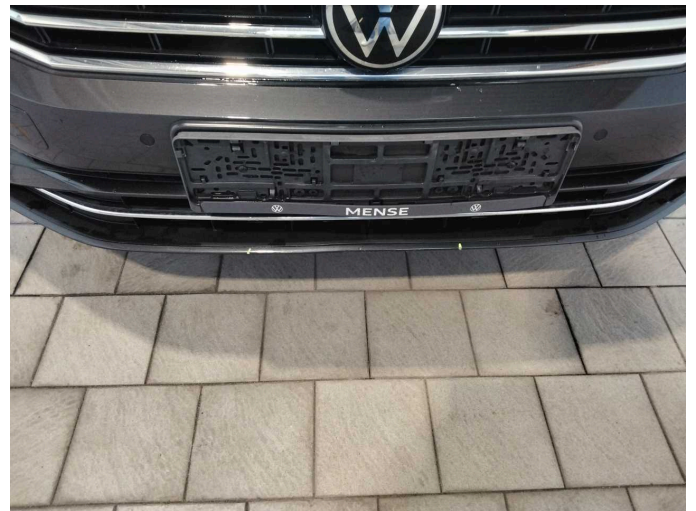

**Damage 12:** Front bumper: Front bumper - Scratch(es) - Paint



**Damage 12:** Front bumper: Front bumper - Scratch(es) - Paint

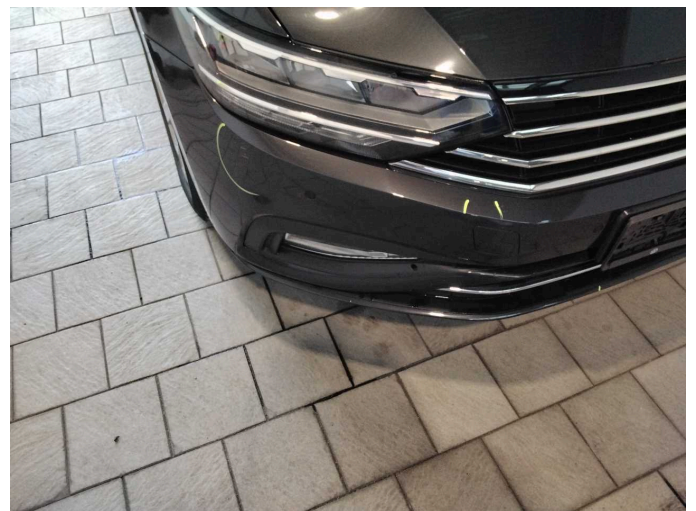

**Damage 12:** Front bumper: Front bumper - Scratch(es) - Paint



**Damage 12:** Front bumper: Front bumper - Scratch(es) - Paint



**Damage 12:** Front bumper: Front bumper - Scratch(es) - Paint



**Damage 13:** Side panel - rear right side: Side panel - Dent / paintcoat damage - Repair and paint

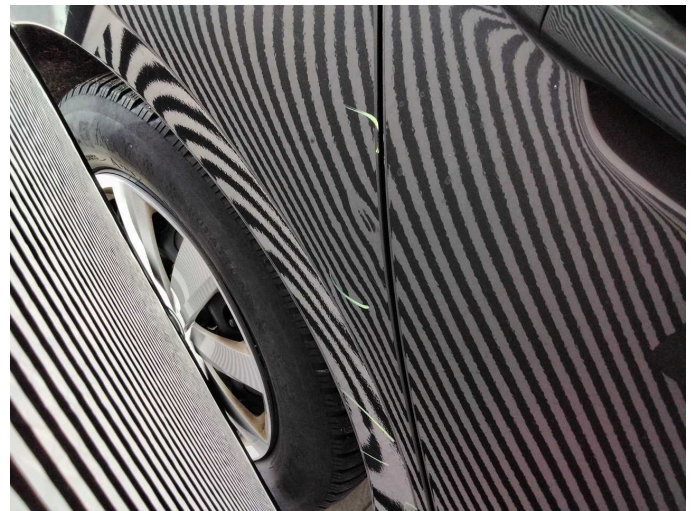

**Damage 13:** Side panel - rear right side: Side panel - Dent / paintcoat damage - Repair and paint

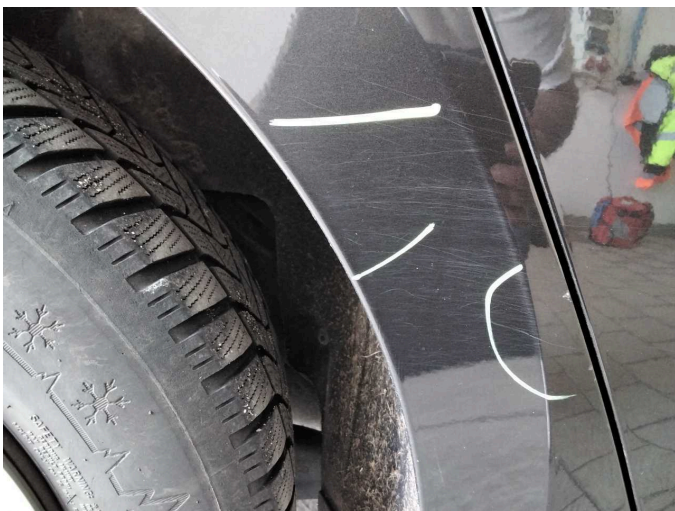

**Damage 13:** Side panel - rear right side: Side panel - Dent / paintcoat damage - Repair and paint

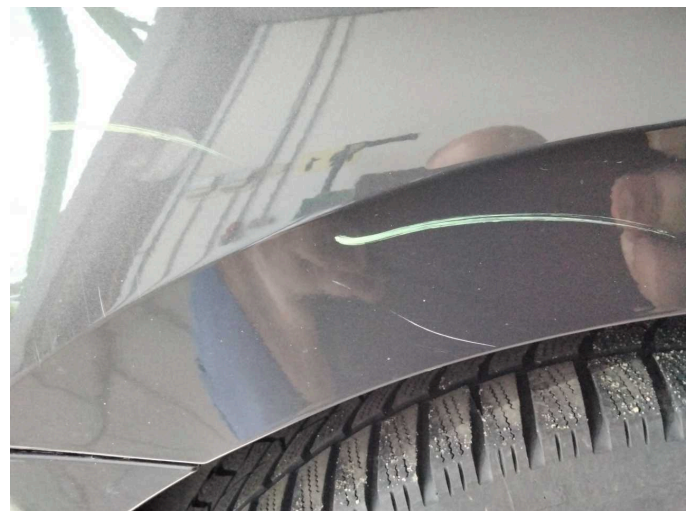

**Damage 13:** Side panel - rear right side: Side panel - Dent / paintcoat damage - Repair and paint



**Damage 13:** Side panel - rear right side: Side panel - Dent / paintcoat damage - Repair and paint



**Damage 14:** Door - rear right side: Door - Dent / paintcoat damage - Repair and paint

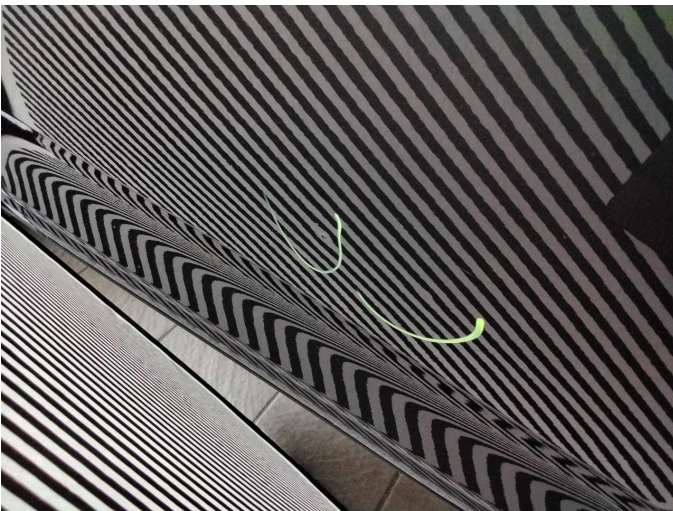

**Damage 14:** Door - rear right side: Door - Dent / paintcoat damage - Repair and paint



**Damage 14:** Door - rear right side: Door - Dent / paintcoat damage - Repair and paint

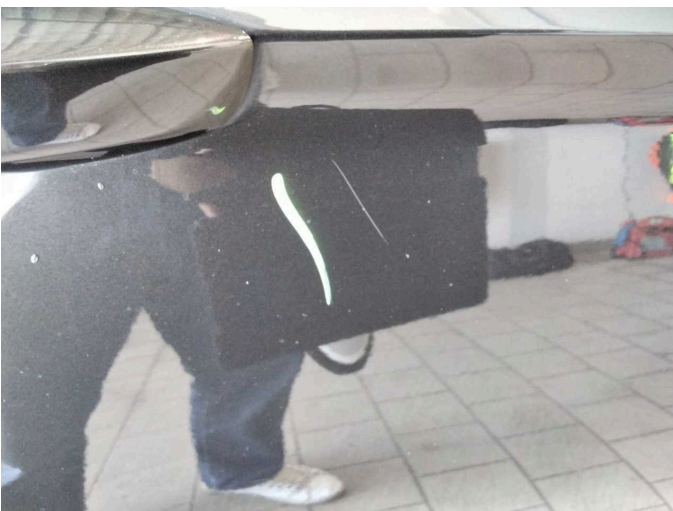

**Damage 14:** Door - rear right side: Door - Dent / paintcoat damage - Repair and paint



**Damage 14:** Door - rear right side: Door - Dent / paintcoat damage - Repair and paint



**Damage 15:** Boot lid / rear door: Boot lid - Scratch(es) - Paint



**Damage 15:** Boot lid / rear door: Boot lid - Scratch(es) - Paint



**Damage 15:** Boot lid / rear door: Boot lid - Scratch(es) - Paint



**Damage 15:** Boot lid / rear door: Boot lid - Scratch(es) - Paint

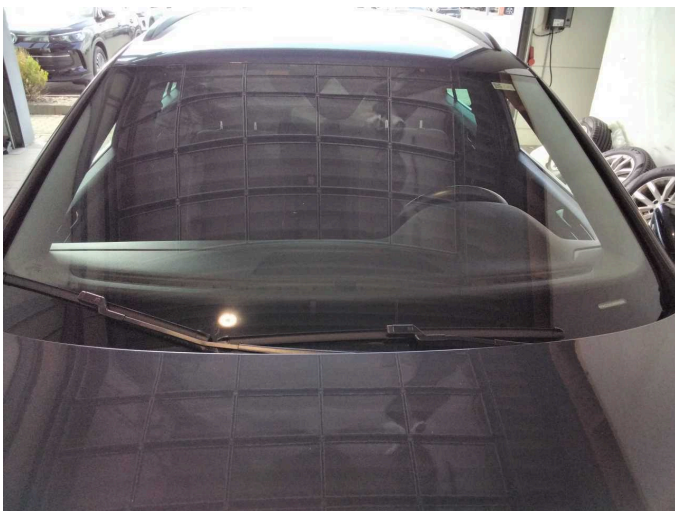

**Wear and tear 1:** Vehicle glazing: Windscreen - Stone chips - No deduction

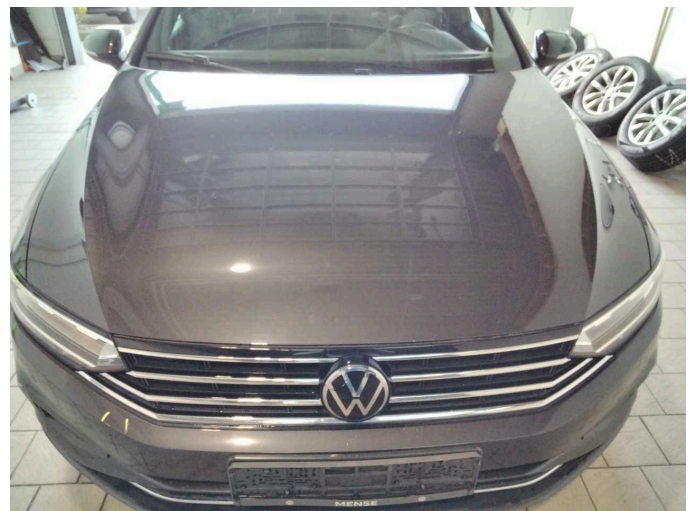

**Wear and tear 2:** Bonnet: Bonnet - Stone chips - No deduction



**Wear and tear 3:** 2nd wheel set: 1 alloy rim - Scratch(es) - No deduction

**Wear and tear 3:** 2nd wheel set: 1 alloy rim - Scratch(es) - No deduction