

Expertise

Protocol number: 45927319
Order No. / Reference: 26484450
Inspection date: 12 Jun 2026

Manufacturer: Mercedes-Benz

Model: GLE 350 e 4Matic 9G-TRONIC AMG Line

VIN: W1N1671541A689840



Vehicle details

Manufacturer / Type / Model / Equipment

Mercedes-Benz GLE 350 e 4Matic 9G-TRONIC AMG Line

Vehicle Identification number W1N1671541A689840

Mileage (Read) 58,041 km

First registration 5 Apr 2022

Number of holders 1

Next periodical technical inspection 04/2027
(Report on hand)

Power / Engine displacement 155 kw / 1,991 ccm

Fuel type / Cylinder Hybr.B/E ext.aufll / 4

Gearbox / Number of gears Automatic / 9

Type of drive All-wheel drive

Type of vehicle SUV

Colour / colour code Selenitgrau metallic

Doors / Seats 5 / 5

Upholstery type Cloth / leather
combination

Colour of upholstery Black



Vehicle details

| | | | |
|--|-------------------------------------|--------------------------------|--|
| Maintenance booklet / proof | digital proof / complete | Next maintenance in | -38 Tag(e) |
| Last service on / at | 04/2025 at 41,853 km | | |
| Key is / should be | 2 / 2 | FZG documents | ZB#2 (B) was available (copy), ZB#1 (S) was not available. |
| | | Letter No. | GJ440254 |
| Previous damage / Accident | Detectable | Repainting | Detectable |
| Inspection conditions | sufficient | Lifting equipment / pit | yes |
| Test drive | short drive on the company premises | Engine function test | Performed |
| Manufacturer key number/ type code number | 2222 / BAN 00050 | | |
| Emission standard | EURO6;WLTP;AP;PI/CI; M, N1 I | fine dust sticker | |
| Permitted total weight | 3,210 kg | Empty weight | |

Tyres

Mounted tyres

| # | Tyre size | Type of tyre | Manufacturer | Tread depth |
|----|-----------------|-----------------------------|--------------|-------------|
| 1) | 275/50 R20 113V | Winter tyres on Light alloy | Continental | 5mm / 5mm |
| 2) | 275/50 R20 113V | Winter tyres on Light alloy | Continental | 5mm / 5mm |

Additional tyres

| # | Tyre size | Type of tyre | Manufacturer | Tread depth |
|----|-----------------|-----------------------------|--------------|-------------|
| 1) | 275/50 R20 113W | Summer tyres on Light alloy | Continental | 5mm / 5mm |
| 2) | 275/50 R20 113W | Summer tyres on Light alloy | Continental | 5mm / 5mm |

Legend: Tread depth information for the left tire is listed first, for the right tire it is listed second on the axle in the direction of travel.



Equipment

Standard equipment

- Exhaust system with 2 chrome-plated tailpipe trims
- Adaptive Highbeam Assist
- Airbag: Driver and passenger side
- Airbag: Sidebag for driver and front passenger (combined thorax/pelvisbag)
- Active Lane Keeping Assist
- 4MATIC permanent all-wheel drive
- AMG floor mats in black velour with "AMG" lettering
- Anti-lock braking system
- Traction control (ASR)
- Rear armrest
- Automatic passenger airbag deactivation
- Brake Assist BAS
- Downhill speed regulation (DSR)
- Third brake light
- EASY-Pack cargo cover (removable)
- ECO start/stop function
- Electronic Stability Program
- Electronic traction system for all-wheel drive (4ETS)
- Electric windows, front and rear
- Speed Limit Assistant
- Lockable, air-conditioned and illuminated glove compartment
- Interior headliner fabric crystal grey
- Mechanical child safety lock in the rear doors
- Communication module (LTE) for the use of Mercedes me connect services
- Charging cable for household socket, 5m, smooth
- Charging system: AC on-board charger 7.4 kW
- LED High Performance Headlights
- Steering column mechanically adjustable lengthwise and heightwise.
- Navigation accessories: Extended MBUX functions
- Navigation: Hard disk navigation
- Otto particulate filter
- Package: Chrome Interior Package
- Package: Public Charging
- Upholstery: ARTICO leatherette/DINAMICA microfiber
- Radio accessories: Digital radio (DAB)
- Tire pressure monitoring system (TPMS)
- Rear view camera
- Power steering
- Seats: 4-way lumbar support for driver and front passenger
- Seats: Rear seat backrests foldable
- Phone accessories: Smartphone integration
- Cruise control with variable speed limiter
- Immobiliser
- Heat-insulating glass, all around
- Decorative elements: Brushed aluminum with light longitudinal grain
- ADAPTIVE BRAKE
- Adaptive brake light
- Airbag: Kneebag for driver
- Airbag: Windowbags
- Active Brake Assist
- Acoustic environmental protection
- Ambient lighting
- AMG sports pedal assembly made of brushed stainless steel with black rubber studs
- Foldable armrest for driver and front passenger
- ATTENTION ASSIST
- Electrically adjustable and heated exterior mirrors
- Roof rails in aluminum look
- Tachometer
- EASY-Pack tailgate with electric operation for opening and closing
- Front door sills with "Mercedes-Benz" lettering illuminated in white
- Chassis with steel springs and lowered suspension
- electric parking brake
- Transmission: 9G-TRONIC
- Rear window heated
- Rear window wiper with intermittent function
- KEYLESS-GO start function
- Climate: THERMATIC automatic climate control
- Headrests 5-way
- Radiator grille with 2 chrome-plated louvers in SUV design
- Charging cable for wallboxes and public charging stations, 5m, smooth
- Steering wheel: Multifunction sports steering wheel in Nappa leather
- Mercedes-Benz emergency call system
- Navigation accessories: Pre-installation for navigation services
- Package: Chrome
- Package: Parking package with reversing camera
- Package: Mirror Package
- PRE-SAFE system
- Radio accessories: Additional USB ports
- Remote Services Plus
- Windscreen wipers with rain sensor
- 3-point seat belts
- Seats: Heated seats for driver and front passenger seats
- Seats: Sports seats for driver and front passenger with specific seat graphics
- High-visibility vest for drivers
- Widescreen Cockpit
- Central locking with interior switch



Extra equipment

- Black fabric headliner
- Package: AMG Line Exterior (diamond grille with chrome pins, integrated Mercedes star and one louvre painted in matte iridium silver with chrome inserts - AMG Styling: AMG front apron with chrome trim strip, sporty and distinctive air intakes in the wheel arch trims, fender flares front and rear in body paint, AMG side sill trims, AMG rear apron with diffuser-look insert in black and chrome trim strip - AMG light-alloy wheels in 5-twin-spoke design, painted tremolite grey and polished with front axle 275/50 R 20 on 9 J x 20 ET 57, rear axle 275/50 R 20 on 9 J x 20 ET 44)
- Wheels: 50.8 cm (20") AMG light-alloy wheels in 5-twin-spoke design (tremolite grey painted and high-shine finish with front axle 275/50 R 20 on 9.0 J x 20 ET 57, rear axle 275/50 R 20 on 9.0 J x 20 ET 44)
- Heat-insulating dark tinted glass
- Paint finish: Metallic
- Package: Night (Diamond grille with chrome pins and high-gloss black louvre; AMG light-alloy wheels in 5-twin-spoke design, high-gloss black lacquer and gloss black, with front axle 275/50 R 20 on 9.0 x 20 ET 57, rear axle 275/50 R 20 on 9.0 x 20 ET 44; AMG front windscreen in A-wing design with high-gloss black trim strip; AMG rear windscreen with high-gloss black diffuser and high-gloss black trim strip; air intakes in radiator grille and front windscreen; roof rails in matte black; heat-insulating dark-tinted glass from the B-pillar; exterior mirror housings in high-gloss black; window trim and beltline trim in black)
- Sunroof: Panoramic sunroof (large glass module made of heat-insulating, tinted safety glass - mesh wind deflector in the front area - electric sunshade with one-touch operation - comprehensive protection concept: - anti-pinch protection - automatic rain closing - PRE-SAFE closing function (only in conjunction with PRE-SAFE system))

Brief expert findings

| | |
|----------------------|--|
| Documents submitted | At the time of the inspection, the vehicle registration certificate Part 2 (title) was available, but the vehicle registration certificate Part 1 (document) was not. (Copy) |
| VIN comparison | The vehicle identification number (VIN) was read from the vehicle and its conformity with the submitted documents was confirmed by the undersigned during the inspection. |
| Inspection | The inspection conditions were sufficient for the assessment of the vehicle. Lifting equipment and/or a pit were available for examining the vehicle. |
| Test drive | A short maneuvering and shunting exercise was carried out on the company premises. |
| Engine function test | An engine test run was performed. |

Value reducing factors

| No. | Component group | Description |
|-----|-----------------------------|--|
| 1 | Headlight | Headlight - right side (Harzflecken) - Paint defect - Smart repair |
| 2 | Mudguard - right side | Mudguard - right side (Harzflecken-Mehrkosten möglich) - Paint defect - Conditioning |
| 3 | Rear bumper | Rear bumper (Harzflecken-Mehrkosten möglich) - Paint defect - Conditioning |
| 4 | Bonnet | Bonnet (Harzflecken-Mehrkosten möglich) - Paint defect - Conditioning |
| 5 | Side panel - rear left side | Side panel (Harzflecken-Mehrkosten möglich) - Paint defect - Conditioning |
| 6 | Boot lid / rear door | Boot lid (Harzflecken-Mehrkosten möglich) - Paint defect - Conditioning |
| 7 | Front bumper | Grille - Broken / torn - Replace |
| 8 | Misc. | Inspection / maintenance - Due - Perform |

Wear and tear

| No. | Component group | Description |
|-----|-----------------|---|
| 1 | Wheel / tyres | Tyre - front right side (nicht fahrbereit) - Broken / torn - No deduction |

The vehicle shows signs of wear and tear commensurate with its age and use.



Previous damages

| No. | Previous damage | Extent of damage (Net) |
|-----|---|------------------------|
| 1 | Front, Rear, Side right, Professionally repaired, Invoice of repair done Non-existent | |

Repainting

| No. | Repainting |
|-----|---|
| 1 | Boot lid / rear door, Mudguard - right side, Bonnet, Door - front right side, Professionally carried out, Invoice of repair done Non-existent |

Paint coat thickness measurement

| | | | |
|----------------------|--------|-------------------------|--------|
| Boot lid / rear door | 234 µm | Mudguard - right side | 205 µm |
| Bonnet | 237 µm | Door - front right side | 246 µm |

Order/Scope of Order

An order was placed to prepare a sales report for the described vehicle. This report includes the following:

- Description of key vehicle information
- Documentation of equipment features
(*Delivery by third-party service providers*)
- Documentation of damage, defects, missing parts
- Documentation of prior damage, unrepaired prior damage, repainting
- A brief visual or functional inspection of the equipment details, if possible.
(*Functional testing of driver assistance systems is not included in the scope of services!*)
- a photographic documentation of the vehicle

Basis for the order

This product is based on the guidelines for vehicle returns and valuations published by Alphabet Fleet GmbH. The expert makes the specific findings in each individual case objectively, within the framework of the prescribed standards, based on their own expertise.

The vehicle inspection takes place in a fully assembled, unassembled state.

Damage or defects that can only be detected during disassembly/diagnostic work or through further investigation remain within the realm of prognostic risk. An increased risk exists due to concealed defects caused by fraudulent misrepresentation and which were not identifiable by the expert.

Damage or defects resulting from normal use or wear and tear of the vehicle will be accepted in accordance with the applicable standard.

There was no explicit identification or monetary consideration of the expected features within the product.

Features which, in their nature and extent, slightly exceed normal use but do not constitute unacceptable damage, will be documented and indicated as signs of wear, if applicable.

Damage or defects that, according to the applicable standard, can no longer be attributed to normal use or wear and tear are listed under "Value Reducing Factors" in the product description.

Depending on the product specification, a monetary ID can be provided. If this takes place, the costs can be 100% d or pro rata depending on the vehicle's age and mileage.

Previous damages

Professionally repaired previous damages were found at the vehicle.



Figure 1: Diagonal front (left)



Figure 2: Diagonal front (right)



Figure 3: Diagonal rear (left)



Figure 4: Diagonal rear (right)



Figure 5: Interior - front

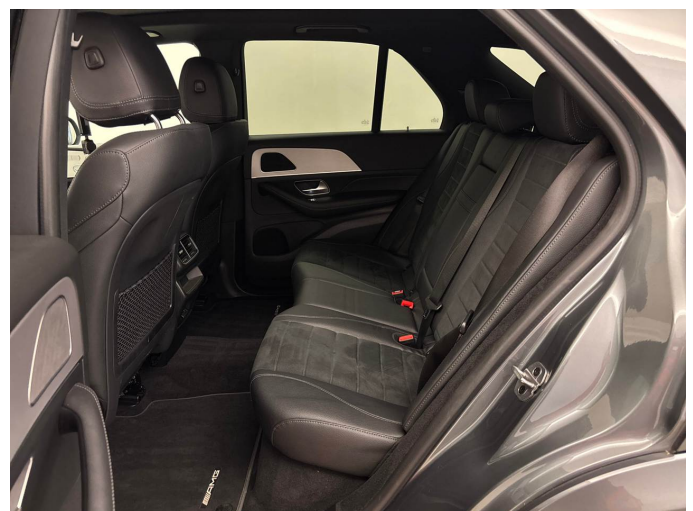

Figure 6: Interior - rear



Figure 7: Instrument cluster



Figure 8: Instrument panel



Figure 9: Interior 360° view



Figure 10: Cargo area

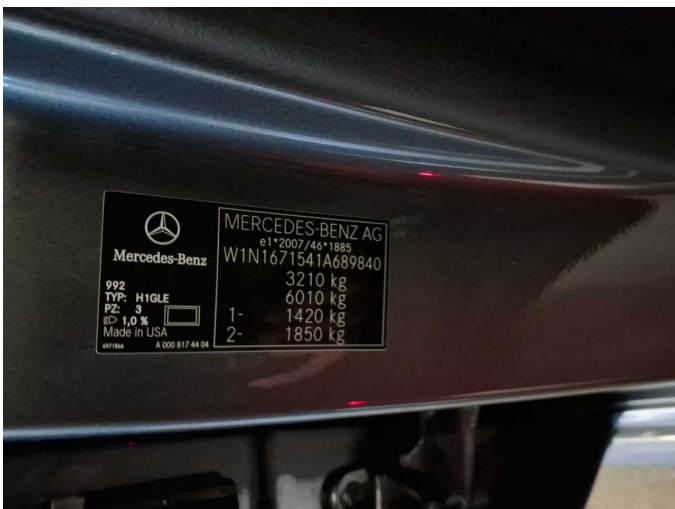

Figure 11: VIN



Figure 12: Mounted tyres



Figure 13: Documents



Figure 14: Documents



Figure 15: Additional tyres

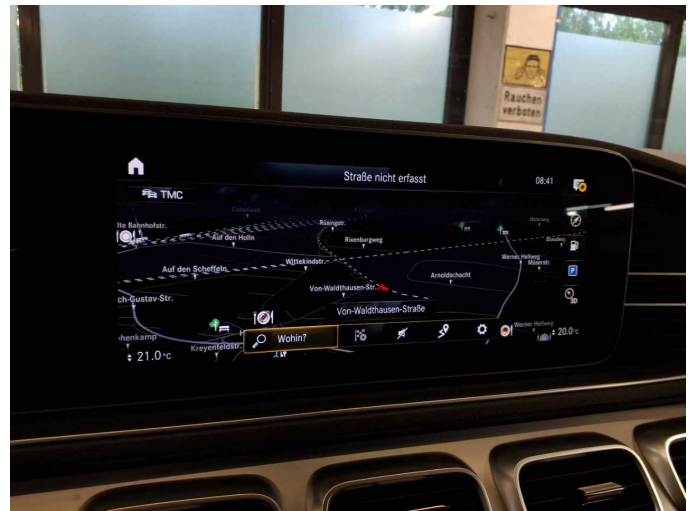

Figure 16: Navigation



Figure 17: Misc.



Figure 18: Misc.



Figure 19: Misc.



Figure 20: Misc.



Figure 21: Misc.



Figure 22: Misc.



Figure 23: Misc.



Figure 24: Misc.



Figure 25: Misc.



Figure 26: Misc.



Figure 27: Misc.



Figure 28: Misc.



Figure 29: Misc.

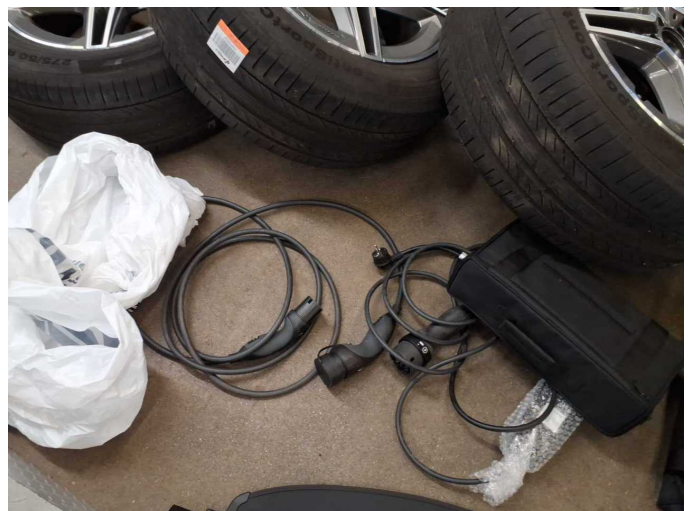

Figure 30: Misc.



Figure 31: Misc.



Figure 32: Misc.

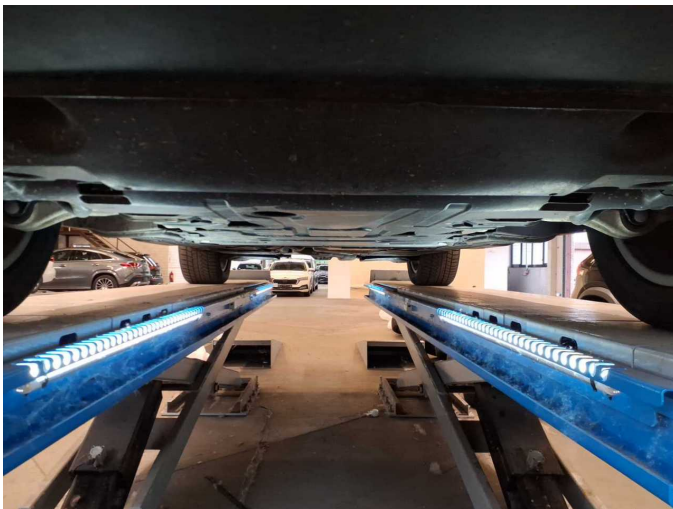

Figure 33: Misc.

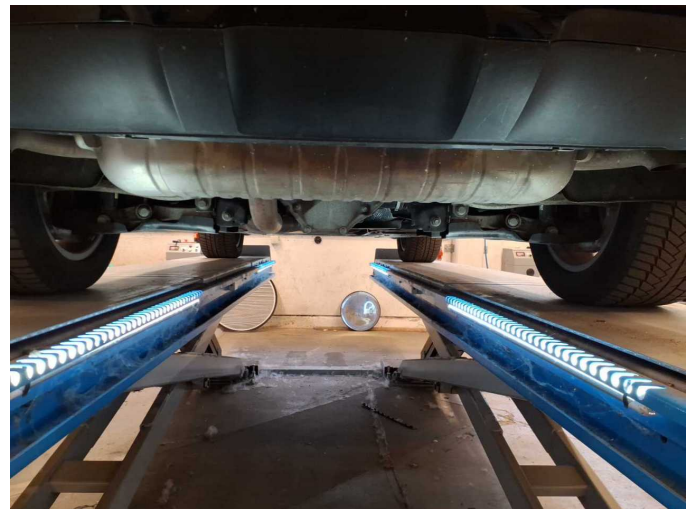
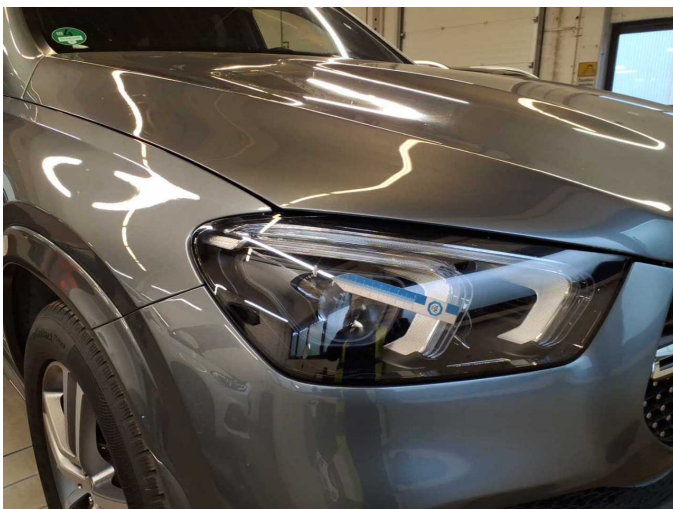

Figure 34: Misc.



Damage 1: Headlight: Headlight - right side (Harzflecken) - Paint defect - Smart repair



Damage 1: Headlight: Headlight - right side (Harzflecken) - Paint defect - Smart repair



Damage 2: Mudguard - right side: Mudguard - right side (Harzflecken-Mehrkosten möglich) - Paint defect - Conditioning



Damage 2: Mudguard - right side: Mudguard - right side (Harzflecken-Mehrkosten möglich) - Paint defect - Conditioning

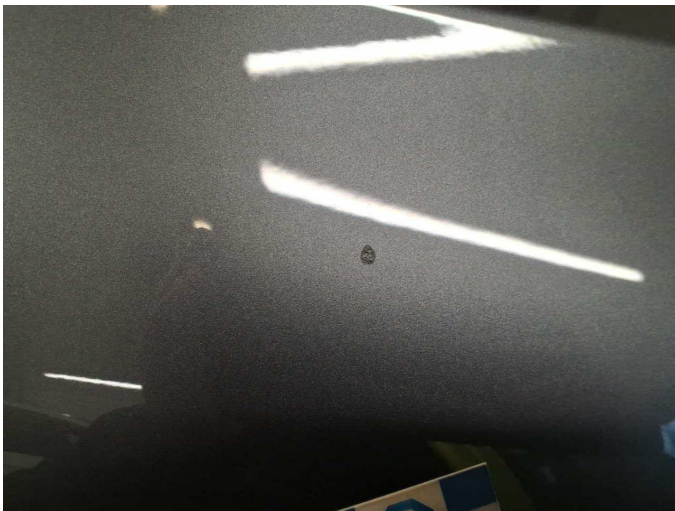

Damage 2: Mudguard - right side: Mudguard - right side (Harzflecken-Mehrkosten möglich) - Paint defect - Conditioning



Damage 3: Rear bumper: Rear bumper (Harzflecken-Mehrkosten möglich) - Paint defect - Conditioning



Damage 3: Rear bumper: Rear bumper (Harzflecken-Mehrkosten möglich) - Paint defect - Conditioning



Damage 4: Bonnet: Bonnet (Harzflecken-Mehrkosten möglich) - Paint defect - Conditioning

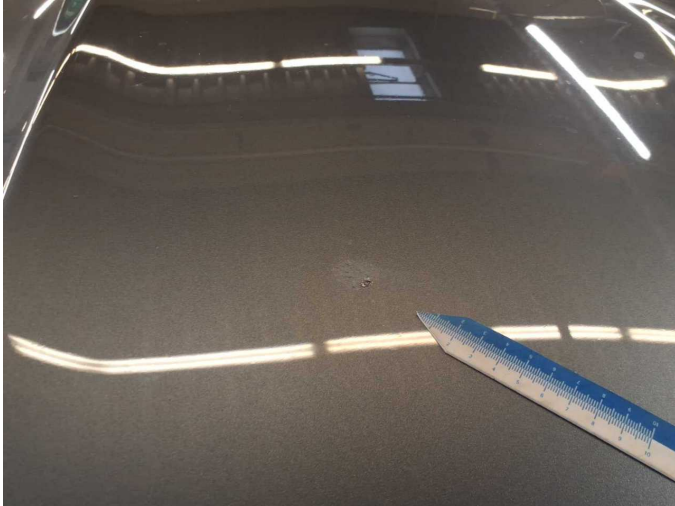

Damage 4: Bonnet: Bonnet (Harzflecken-Mehrkosten möglich) - Paint defect - Conditioning



Damage 4: Bonnet: Bonnet (Harzflecken-Mehrkosten möglich) - Paint defect - Conditioning



Damage 4: Bonnet: Bonnet (Harzflecken-Mehrkosten möglich) - Paint defect - Conditioning



Damage 4: Bonnet: Bonnet (Harzflecken-Mehrkosten möglich) - Paint defect - Conditioning



Damage 4: Bonnet: Bonnet (Harzflecken-Mehrkosten möglich) - Paint defect - Conditioning



Damage 5: Side panel - rear left side: Side panel (Harzflecken-Mehrkosten möglich) - Paint defect - Conditioning



Damage 5: Side panel - rear left side: Side panel (Harzflecken-Mehrkosten möglich) - Paint defect - Conditioning



Damage 6: Boot lid / rear door: Boot lid (Harzflecken-Mehrkosten möglich) - Paint defect - Conditioning



Damage 6: Boot lid / rear door: Boot lid (Harzflecken-Mehrkosten möglich) - Paint defect - Conditioning

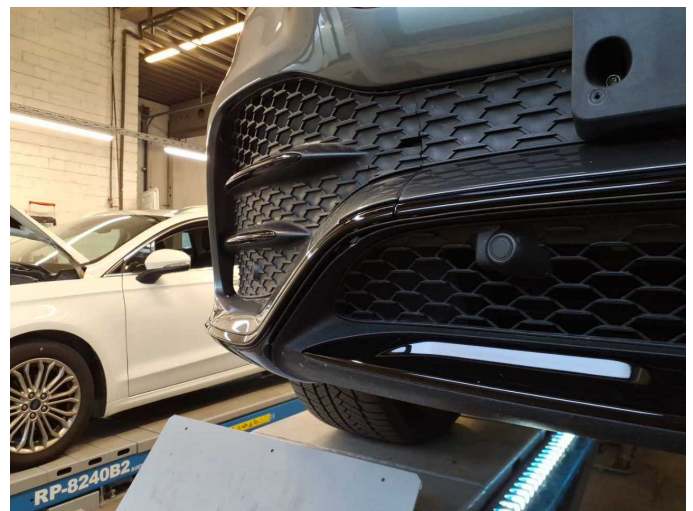

Damage 7: Front bumper: Grille - Broken / torn - Replace

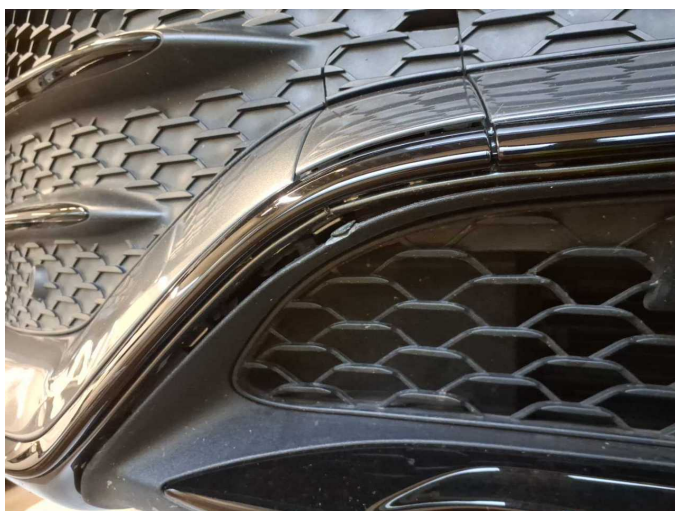

Damage 7: Front bumper: Grille - Broken / torn - Replace



Damage 8: Misc.: Inspection / maintenance - Due - Perform



Wear and tear 1: Wheel / tyres: Tyre - front right side (nicht fahrbereit) - Broken / torn - No deduction

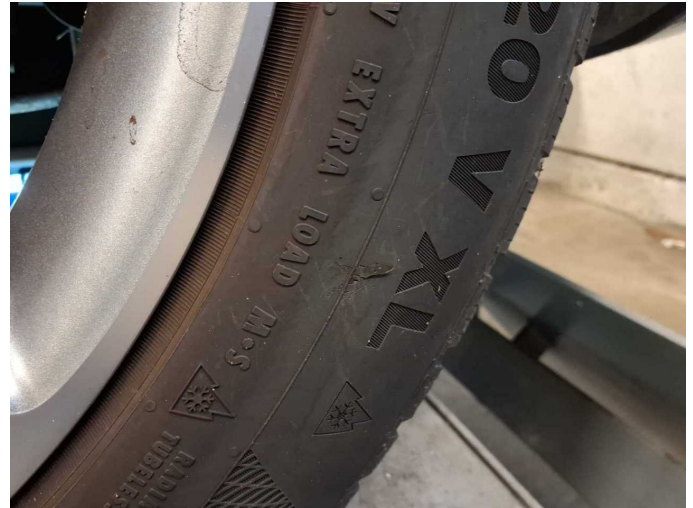

Wear and tear 1: Wheel / tyres: Tyre - front right side (nicht fahrbereit) - Broken / torn - No deduction



Repainting 1: Boot lid / rear door, Mudguard - right side, Bonnet, Door - front right side



Repainting 1: Boot lid / rear door, Mudguard - right side, Bonnet, Door - front right side



Repainting 1: Boot lid / rear door, Mudguard - right side, Bonnet, Door - front right side



Repainting 1: Boot lid / rear door, Mudguard - right side, Bonnet, Door - front right side



Wartungshistorie

(gemäß Auftraggeber Informationen)

Fahrgestellnummer: W1N1671541A689840

Hersteller / Modell: MERCEDES-BENZ MB GLE 350 e 4Matic 9G-TRONIC AMG Line

| Datum | KM-Stand | Beschreibung |
|------------|----------|---------------------|
| 28.04.2025 | 41.853 | HU + AU |
| 08.04.2025 | 41.853 | Regelwartungsdienst |
| 03.04.2024 | 30.396 | Regelwartungsdienst |
| 28.03.2023 | 12.289 | Regelwartungsdienst |