

Expertise

Protocol number: 45129128
Order No. / Reference: 26114634
Inspection date: 24 Apr 2026

Manufacturer: Seat

Model: Ateca 2.0 TDI DSG Style

VIN: VSSZZZ5FZN6539228



Vehicle details

Manufacturer / Type / Model / Equipment

Seat Ateca 2.0 TDI DSG Style

Vehicle Identification number VSSZZZ5FZN6539228

Mileage (Read) 175,725 km

First registration 22 Jun 2022

Number of holders 1

Next periodical technical inspection 05/2027
(Report not on hand)

Power / Engine displacement 110 kw / 1,968 ccm

Fuel type / Cylinder Diesel / 4

Gearbox / Number of gears Automatic / 7

Type of drive Front drive

Type of vehicle SUV

Colour / colour code Energy blau (V5F)

Doors / Seats 5 / 5

Upholstery type Cloth

Colour of upholstery Grey-Anthracite



Vehicle details

Maintenance booklet / proof	digital proof / complete	Next maintenance in	14,800 km
Last service on / at	10/2025 at 165,695 km		
Key is / should be	2 / 2	FZG documents	ZB#2 (B) was available (copy), ZB#1 (S) was not available.
		Letter No.	GJ884259
Previous damage / Accident	Detectable	Repainting	Detectable
Inspection conditions	sufficient	Lifting equipment / pit	yes
Test drive	Not performed	Engine function test	Performed
Manufacturer key number/ type code number	7593 / AMQ 00248		
Emission standard	EURO6;WLTP;AP;PI/CI; M, N1 I	fine dust sticker	
Permitted total weight	2,030 kg	Empty weight	

Tyres

Mounted tyres

#	Tyre size	Type of tyre	Manufacturer	Tread depth
1)	215/55 R17 98V	Winter tyres on Light alloy	Pirelli	6mm / 6mm
2)	215/55 R17 98V	Winter tyres on Light alloy	Pirelli	5mm / 5mm

Additional tyres

#	Tyre size	Type of tyre	Manufacturer	Tread depth
1)	215/55 R17 94V	Summer tyres on Light alloy	Continental	3mm / 3mm
2)	215/55 R17 94V	Summer tyres on Light alloy	Continental	4mm / 4mm

Replacement

Typ	Tyre size	Type of tyre	Manufacturer	Tread depth
N	125/70 R18 99M	Summer tyres on Steel	Sonstige	4 mm

Legend: Tread depth information for the left tire is listed first, for the right tire it is listed second on the axle in the direction of travel.



Equipment

Standard equipment

- 12V socket at the front
- Storage compartment in the middle area of the lower dashboard
- Storage pocket on the back of the front seats
- Electrically adjustable, folding and heated exterior mirrors
- Hill Start Assist (HHC)
- Chrome applications in the interior
- Electronic differential lock (XDS)
- Three-point automatic seat belts, front and rear, with belt tensioners
- Electronic parking brake including auto-hold function
- Electric windows front and rear
- Gear recommendation display
- luggage compartment cover
- Transmission: 7-speed DSG automatic transmission
- LED taillights
- ISOFIX child seat restraint system
- Headrests, 2 front, 3 rear
- Paint finish: Solid
- Reading lights, 2 in the front and 2 in the rear
- Center console with integrated storage compartment, center armrest, cup holders and rear air vents
- Upholstery: Cloth
- Radio: Media System Plus Style, Xperience, FR
- Wheels: 4 "Dynamic" alloy wheels
- Rear seat backrest asymmetrically split and foldable
- SEAT CONNECT
- Seats: Driver's seat with height adjustment
- Start-stop technology
- LED daytime running lights
- Lashing eyes in the luggage compartment
- Full LED headlights
- thermal insulation glazing
- Storage compartment for sunglasses on the driver's side
- Storage compartment in the front doors
- Storage compartment under the driver's seat
- Airbags
- Exterior mirror housings in body color
- On-board computer
- Diesel particulate filter and SCR catalyst
- Tachometer
- Third brake light, integrated into the tailgate
- Rear parking sensors
- Electronic Stability Control (ESC)
- Footwell lighting
- luggage compartment, illuminated
- Cruise control system (CCS)
- Illuminated glove compartment
- Rear window wiper and rear window heater
- Climatronic air conditioning system with electronic temperature control
- Steering wheel: Multifunction steering wheel in leather
- Armrest - centre, rear
- Fatigue detection
- Fog lights with cornering light function in LED technology
- Radio: Digital radio reception DAB+
- Tire Pressure Monitoring System (TPMS)
- Wheels: Tyre fit
- paddle shifters on the steering wheel
- Electromechanical power steering
- Seats: Lumbar support for driver and front passenger with height adjustment for front passenger seat
- Front Assist area monitoring system with City Emergency Braking function
- Electronic immobilizer
- Central locking, including tailgate, with remote control

Extra equipment

- Luggage partition net
- Package: Driving Assistance Package XL for Navigation (Adaptive Cruise Control (ACC) up to 210 km/h with predictive speed control - High Beam Assist - Lane Keeping Assist - Traffic Sign Recognition - Side Assist - Travel Assist - Emergency Assist - Pre-Crash Assist)
- Package: Winter (multifunction leather steering wheel, heated - heated front seats)
- Park Assist with front and rear parking aid
- Radio accessories: BeatsAudio sound system (9 speakers - digital 12-channel amplifier - subwoofer - 340 watts total power)
- Package: Business Package NAVIGATION (Navigation system with 9.2" color touchscreen, voice control - Full Link: Android Auto, Apple CarPlay - Wireless charger in the storage compartment of the center console - Spare wheel as emergency wheel)
- Package: Light and Sight (Automatic Coming Home and Leaving Home function - Automatically dimming interior mirror - Light sensor with automatic headlight control - Rain sensor)
- Rear view camera
- Virtual Cockpit (Fully digital instrument cluster with 10.25" TFT display)



Brief expert findings

Documents submitted	At the time of the inspection, the vehicle registration certificate Part 2 (title) was available, but the vehicle registration certificate Part 1 (document) was not. (Copy)
VIN comparison	The vehicle identification number (VIN) was read from the vehicle and its conformity with the submitted documents was confirmed by the undersigned during the inspection.
Inspection	The inspection conditions were sufficient for the assessment of the vehicle. Lifting equipment and/or a pit were available for examining the vehicle.
Test drive	No test drive/shunting maneuver was carried out during the inspection of the vehicle.
Engine function test	An engine test run was performed.

Value reducing factors

No.	Component group	Description
1	Front axle	Axles / undercarriage - Malposition - Set / adjust
2	2nd wheel set	2 tyres (Einseitig abgefahren) - Worn - Replace
3	Wing mirror - right side	Cap (Vermutlich Halterungen gebrochen) - Loose - Replace
4	Vehicle glazing	Windscreen - Broken / torn - Replace

Wear and tear

No.	Component group	Description
1	Misc.	Main inspection - No evidence - No deduction

The vehicle shows signs of wear and tear commensurate with its age and use.

Missing parts

Description

Interior - Separation net

Previous damages

No.	Previous damage	Extent of damage (Net)
1	Front, Provided by user / customer, from 6 Mar 2023	4.881,85 €
2	Rear, Side - left, Side right, Provided by user / customer, from 12 Sept 2024	7.465,97 €

Repainting

No. Repainting

- 1 Boot lid / rear door, Professionally carried out, Invoice of repair done Non-existent
- 2 Mudguard - right side, Professionally carried out, Invoice of repair done Non-existent
- 3 Bonnet, Professionally carried out, Invoice of repair done Non-existent

Paint coat thickness measurement

Boot lid / rear door	217 µm	Mudguard - right side	148 µm
Bonnet	269 µm		



Order/Scope of Order

An order was placed to prepare a sales report for the described vehicle. This report includes the following:

- Description of key vehicle information
- Documentation of equipment features
(Delivery by third-party service providers)
- Documentation of damage, defects, missing parts
- Documentation of prior damage, unrepaired prior damage, repainting
- A brief visual or functional inspection of the equipment details, if possible.
(Functional testing of driver assistance systems is not included in the scope of services!)
- a photographic documentation of the vehicle

Basis for the order

This product is based on the guidelines for vehicle returns and valuations published by Alphabet Fleet GmbH. The expert makes the specific findings in each individual case objectively, within the framework of the prescribed standards, based on their own expertise.

The vehicle inspection takes place in a fully assembled, unassembled state.

Damage or defects that can only be detected during disassembly/diagnostic work or through further investigation remain within the realm of prognostic risk. An increased risk exists due to concealed defects caused by fraudulent misrepresentation and which were not identifiable by the expert.

Damage or defects resulting from normal use or wear and tear of the vehicle will be accepted in accordance with the applicable standard.

There was no explicit identification or monetary consideration of the expected features within the product.

Features which, in their nature and extent, slightly exceed normal use but do not constitute unacceptable damage, will be documented and indicated as signs of wear, if applicable.

Damage or defects that, according to the applicable standard, can no longer be attributed to normal use or wear and tear are listed under "Value Reducing Factors" in the product description.

Depending on the product specification, a monetary ID can be provided. If this takes place, the costs can be 100% d or pro rata depending on the vehicle's age and mileage.

Previous damages

According to available information previous damages were repaired at the vehicle. Traces of repairs, which allow conclusions about the area of repair, were not recognizable during the inspection.

Comments

- Winterradsatz ist kein Bestandteil des Auslieferungsumfangs.



Figure 1: Diagonal front (left)



Figure 2: Diagonal front (right)



Figure 3: Diagonal rear (left)



Figure 4: Diagonal rear (right)



Figure 5: Interior - front

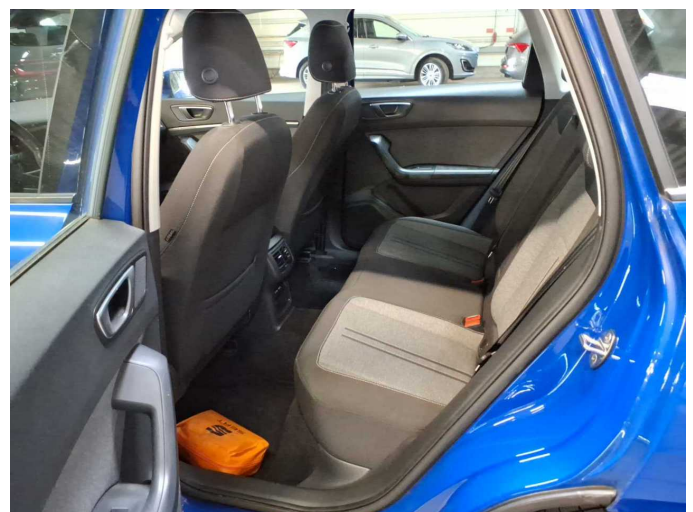

Figure 6: Interior - rear



Figure 7: Instrument cluster



Figure 8: Instrument panel



Figure 9: Interior 360° view



Figure 10: Cargo area

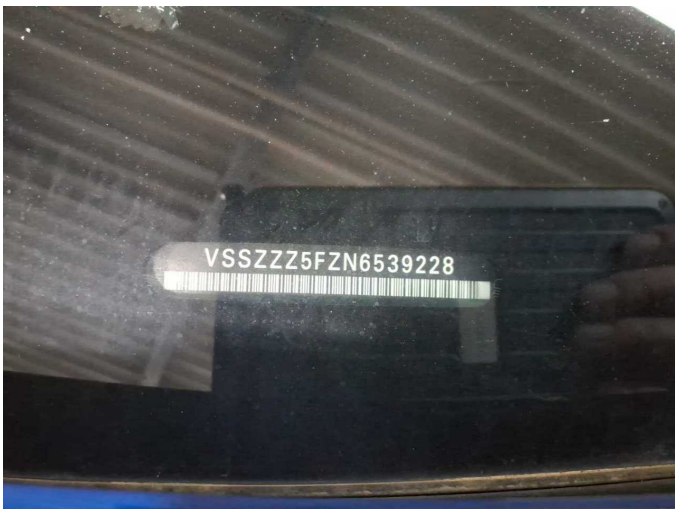

Figure 11: VIN



Figure 12: Mounted tyres



Figure 13: Documents



Figure 14: Additional tyres



Figure 15: Navigation



Figure 16: Misc.



Figure 17: Misc.



Figure 18: Misc.



Figure 19: Misc.



Figure 20: Misc.

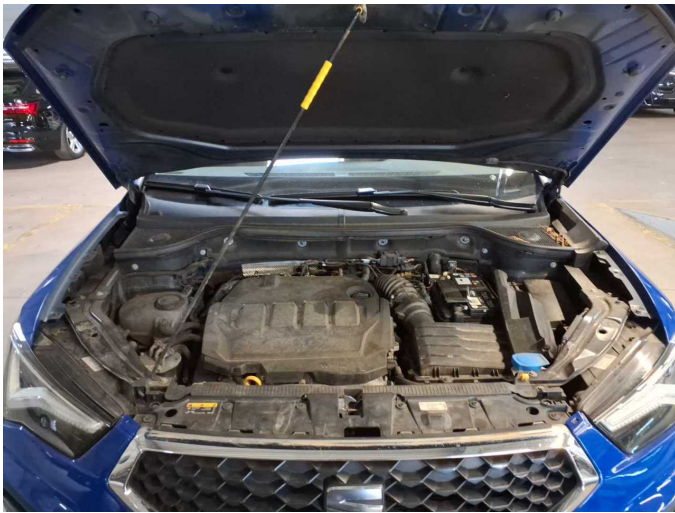

Figure 21: Misc.



Figure 22: Misc.



Figure 23: Misc.



Figure 24: Misc.



Figure 25: Misc.



Figure 26: Misc.



Damage 2: 2nd wheel set: 2 tyres (Einseitig abgefahren) - Worn - Replace



Damage 2: 2nd wheel set: 2 tyres (Einseitig abgefahren) - Worn - Replace

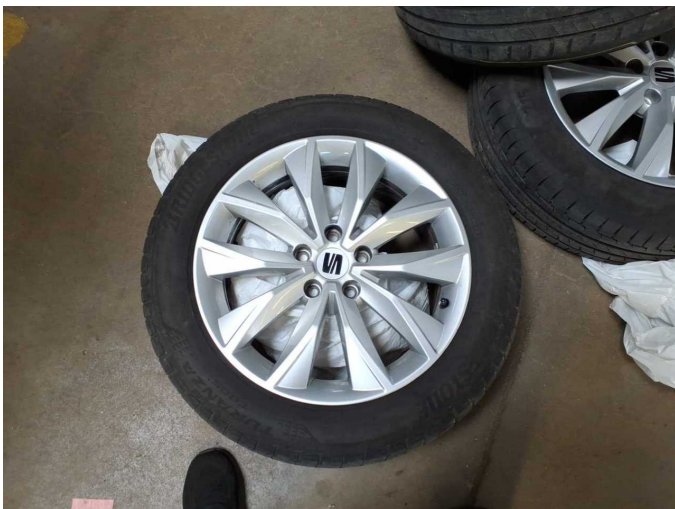

Damage 2: 2nd wheel set: 2 tyres (Einseitig abgefahren) - Worn - Replace



Damage 2: 2nd wheel set: 2 tyres (Einseitig abgefahren) - Worn - Replace



Damage 2: 2nd wheel set: 2 tyres (Einseitig abgefahren) - Worn - Replace



Damage 2: 2nd wheel set: 2 tyres (Einseitig abgefahren) - Worn - Replace

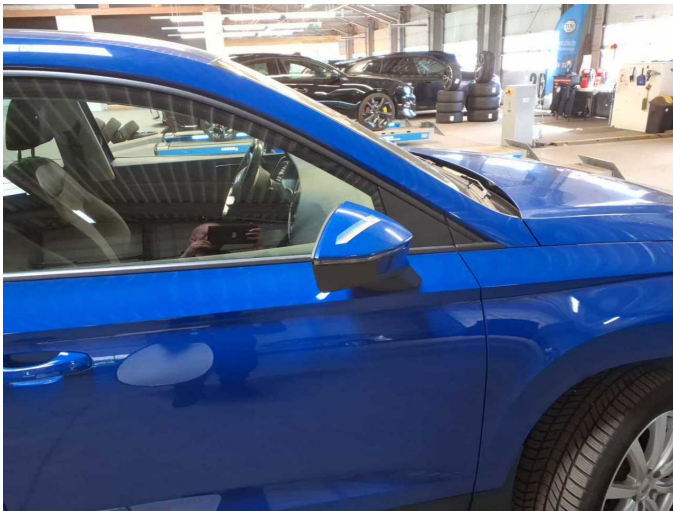

Damage 3: Wing mirror - right side: Cap (Vermutlich Halterungen gebrochen) - Loose - Replace



Damage 3: Wing mirror - right side: Cap (Vermutlich Halterungen gebrochen) - Loose - Replace



Damage 3: Wing mirror - right side: Cap (Vermutlich Halterungen gebrochen) - Loose - Replace



Damage 4: Vehicle glazing: Windscreen - Broken / torn - Replace

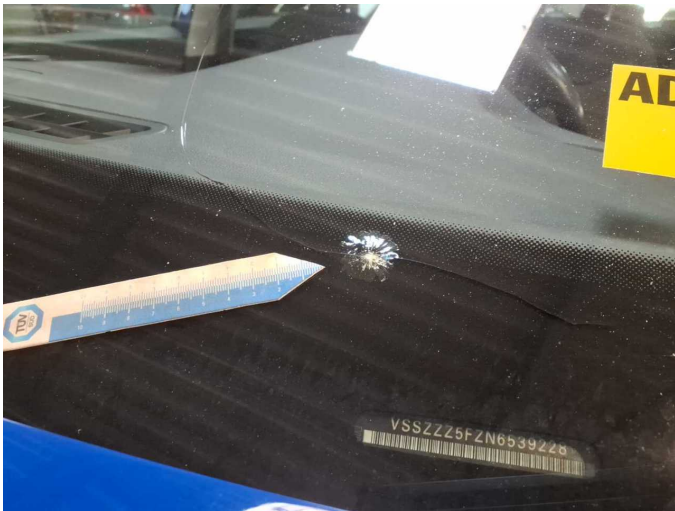

Damage 4: Vehicle glazing: Windscreen - Broken / torn - Replace



Damage 4: Vehicle glazing: Windscreen - Broken / torn - Replace



Repainting 1: Boot lid / rear door



Repainting 2: Mudguard - right side



Repainting 3: Bonnet



Wartungshistorie

(gemäß Auftraggeber Informationen)

Fahrgestellnummer: VSSZZZ5FZN6539228
Hersteller / Modell: SEAT SEAT Ateca 2.0 TDI DSG Style

Datum	KM-Stand	Beschreibung
29.10.2025	165.695	Batterie ern; Bremse Sonstiges; Bremsklötze hinten; Bremsklötze vorne; Bremsscheiben + Klötze v; Bremsscheiben vorne; Motoröl b. Wartung; Ölfilter ern; Regelwartungsdienst; Wartung Sonstiges; Wartung Sonstiges
06.06.2025	135.744	Motoröl b. Wartung; Ölfilter ern; Regelwartungsdienst; Wartung Sonstiges
27.05.2025	105.000	AU
03.12.2024	109.880	Bremse Sonstiges; Bremsflüssigkeit; Bremsflüssigkeit ern; Bremsklötze hinten; Bremsklötze vorne; Bremsscheiben hinten; Bremsscheiben vorne; Getriebeöl ern/prüfen; Kraftstofffilter ern; Luftfiltereinsatz ern; Motoröl b. Wartung; Ölfilter ern; Regelwartungsdienst; Systemtest/Eigendiagnose; Wartung Sonstiges
23.04.2024	81.923	Motoröl b. Wartung; Ölfilter ern; Regelwartungsdienst; Wartung Sonstiges
19.10.2023	58.955	Bremse Sonstiges; Bremsklötze hinten
27.09.2023	55.804	Bremse Sonstiges; Bremsklötze vorne; Motoröl b. Wartung; Ölfilter ern; Regelwartungsdienst; Wartung Sonstiges
09.02.2023	29.476	Motoröl b. Wartung; Ölfilter ern; Regelwartungsdienst; Wartung Sonstiges