

## Expertise

Protocol number: 46184464  
Order No. / Reference: 26587997  
Inspection date: 25 Jun 2026

Manufacturer: Renault

Model: Espace TCe 225 EDC GPF LIMITED

VIN: VF1RFC00465916844



### Vehicle details

#### Manufacturer / Type / Model / Equipment

Renault Espace TCe 225 EDC GPF LIMITED

**Vehicle Identification number** VF1RFC00465916844

**Mileage (Read)** 145,936 km

**First registration** 23 Feb 2021

**Number of holders** 1

**Power / Engine displacement** 165 kw / 1,798 ccm

**Fuel type / Cylinder** Petrol / 4

**Gearbox / Number of gears** Automatic / 8

**Type of drive** Front drive

**Type of vehicle** Van

**Colour / colour code** Stahl-Grau Metallic

**Doors / Seats** 5 / 5

**Upholstery type** Leather

**Colour of upholstery** Black



## Vehicle details

<b>Maintenance booklet / proof</b>	Available / complete	<b>Next maintenance in</b>	
<b>Last service on / at</b>	02/2026 at 137,769 km		
<b>Key is / should be</b>	2 / 2	<b>FZG documents</b>	ZB#2 (B) was available (copy), ZB#1 (S) was not available.
		<b>Letter No.</b>	FX116736
<b>Previous damage / Accident</b>	None detectable	<b>Repainting</b>	None detectable
<b>Inspection conditions</b>	sufficient	<b>Lifting equipment / pit</b>	No
<b>Test drive</b>	Not performed	<b>Engine function test</b>	Performed
<b>Manufacturer key number/ type code number</b>	3333 / BHJ 00087		
<b>Emission standard</b>	EURO6;WLTP;DG;PI/CI; M, N1 I	<b>fine dust sticker</b>	
<b>Permitted total weight</b>	2,410 kg	<b>Empty weight</b>	

## Tyres

**Mounted tyres**

#	Tyre size	Type of tyre	Manufacturer	Tread depth
1)	235/60 R18 107V	Winter tyres on Light alloy	Firestone	6mm / 6mm
2)	235/60 R18 107V	Winter tyres on Light alloy	Firestone	7mm / 7mm

**Additional tyres**

#	Tyre size	Type of tyre	Manufacturer	Tread depth
1)	235/60 R18 103V	Summer tyres on Light alloy	Continental	6mm / 6mm
2)	235/60 R18 103V	Summer tyres on Light alloy	Continental	7mm / 7mm

**Replacement**

Typ	Tyre size	Type of tyre	Manufacturer	Tread depth
	Tirefit	Expiration date 11/2025		

**Legend: Tread depth information for the left tire is listed first, for the right tire it is listed second on the axle in the direction of travel.**

TÜV SÜD Auto Partner GmbH  
Wiesenring 2  
04159 Leipzig

Inspection location  
Hartmann Fleet Professionals GmbH  
Leerenstraße 25  
29683 Bad Fallingbommel



## Equipment



## Standard equipment

- Advanced Parking Assist (Fully Automatic Parking)
- Airbag: for driver and front passenger (passenger airbag, deactivatable)
- Airbag: Windowbags (throughout seat rows 1 and 2)
- Traction control (ASR)
- Automatic activation of the hazard warning lights during emergency braking
- Exterior mirrors in piano black
- Chrome trim on the windows
- Easy-Life drawer with 12 l capacity (cooled and illuminated)
- Door sills Limited
- Rims: LM rims 18" "Argonaute", diamond-cut (in tire size 235/60 R18)
- High beam assist
- Transmission: 7-speed EDC dual-clutch transmission
- Back window, heater
- Interior rearview mirror automatically dimming
- Keycard Handsfree: (automatic unlocking of doors and/or tailgate upon approach - starting at the touch of a button)
- Front headrests (2)
- Rear headrests (3)
- LED Matrix Vision headlights (LED Matrix Vision headlights allow you to drive with high beams permanently on without dazzling other road users. To control the light beam, the control unit selectively activates only certain LEDs. Since each LED illuminates a specific segment, all areas of the road can be dynamically controlled.)
- Center console in piano black
- Navigation system with map data for Europe (and real-time traffic information (TomTom Traffic and TMC))
- Package: SAFETY PLUS (Drowsiness warning - Emergency braking assistant with pedestrian detection - Safe distance warning - Blind spot warning)
- Panoramic windscreen (with fixed glass roof above the first row of seats)
- Cross-traffic alert
- Radio accessories: 3D Sound by Arkamys with 8 speakers
- Radio accessories: Digital reception (DAB)
- Radio accessories: Two USB charging ports and an AUX connection in the 2nd row of seats.
- Tires: Tire repair kit
- Tire pressure monitoring system
- Rear view camera
- Headlight washer system
- Speed-sensitive power steering
- Seats: Heated front seats
- Seats: Front passenger seat adjustable (6-way) with lumbar support
- Seats: Modular one-touch folding (folding down the seats, operation via the EASY LINK multifunction touchscreen or control unit in the boot)
- Cruise control (with speed limiter)
- Airbag: Anti-submarining support in the 1st and 2nd rows of seats
- Airbag: Front side airbags
- Anti-lock braking system and brake assist
- Dashboard in Titanium Black
- Electrically folding, adjustable and heated exterior mirrors with memory function
- third brake light
- Tachometer
- Front and rear parking sensors as well as side parking sensors (360 degrees)
- Electronic Stability Program (ESP) (with Extended Grip and Hill Start Assist)
- Electric windows front and rear (with momentary switch and anti-pinch protection)
- Tailgate with "Espace" lettering
- rear window wiper
- ISOFIX/i-Size child seat attachment with top tether anchorage on the outer rear seats, 2nd row.
- 2-zone automatic climate control (with particle and activated carbon filter)
- Radiator grille with additional chrome trim
- LED daytime running lights
- Steering wheel: Nappa leather steering wheel, adjustable for reach and height
- Light and rain sensor
- LIMITED lettering on the fender
- Make-up mirrors on the driver's and passenger's side
- Multi-Sense: Individual adjustment of vehicle characteristics
- Otto particulate filter
- Package: VISIO PLUS (Lane Keeping Assist - Lane Departure Warning - Traffic Sign Recognition with Speed Warning)
- Electronic parking brake (with auto-hold function)
- Upholstery: Cloth
- Radio: EASY LINK online multimedia system (Integrated online multimedia system with 9.3-inch touchscreen, voice control, radio, AUX and two USB ports in the center console, Bluetooth - online connection and access to the R-LINK store - smartphone integration via Apple CarPlay and Android Auto - viewing and editing of vehicle properties)
- Gearshift knob in leather
- Rear side windows and rear window dark tinted
- Seats: 3 individual seats in the 2nd row, sliding and with adjustable backrests
- Seats: Driver's seat electrically adjustable (6-way) with lumbar support (memory function)
- Sun blinds for rear side windows
- 12-volt power outlet in the center console and in the 2nd and 3rd rows of seats
- 9.3-inch touchscreen positioned vertically in the center console
- Windscreen, Sun Protect (with integrated reflective layer)



- Glazing: Acoustic glazing of the windshield
- Immobiliser
- Central locking

**Extra equipment**

- Roof: Panoramic glass sunroof
- Paint finish: Metallic
- Package: WINTER (Heated steering wheel - Heated windscreen - Heated seats in the 2nd row)
- Upholstery: Leather "Riviera"
- Electric tailgate with foot sensor
- Package: CRUISING (Adaptive Cruise Control ACC (up to 160 km/h) - Head-up Display - Traffic Jam and Highway Assistant)

**Brief expert findings**

Documents submitted	At the time of the inspection, the vehicle registration certificate Part 2 (title) was available, but the vehicle registration certificate Part 1 (document) was not. (Copy)
VIN comparison	The vehicle identification number (VIN) was read from the vehicle and its conformity with the submitted documents was confirmed by the undersigned during the inspection.
Inspection	The inspection conditions were sufficient for the assessment of the vehicle. No lifting equipment or pit was available for inspecting the vehicle. Therefore, inspection of the vehicle's underside was only possible to a limited extent.
Test drive	No test drive/shunting maneuver was carried out during the inspection of the vehicle.
Engine function test	An engine test run was performed.

**Value reducing factors**

No.	Component group	Description
1	Equipment	Tirefit filler - Expired - Replace
2	Door - rear right side	Door - Scratch(es) - Smart repair
3	Side panel - rear right side	Side panel - dent(s) - Smart repair
4	Door - front right side	Door - Scratch(es) - Smart repair
5	Front bumper	Front bumper - Scratch(es) - Paint
6	Door - rear left side	Door - Dent / paintcoat damage - Repair and paint
7	Rear bumper	Rear bumper - Dent / paintcoat damage - Replace
8	Vehicle glazing	Windscreen - Broken / torn - Replace

**Wear and tear**

No.	Component group	Description
1	Door - front right side	Door edge - Scratch(es) - No deduction
2	Door - front left side	Door edge - Scratch(es) - No deduction
3	Wheel / tyres	Alloy rim - front right side - Scratch(es) - No deduction
4	Wing mirror - right side	Cap - Scratch(es) - No deduction
5	Side panel - rear right side	Sill - dent(s) - No deduction
6	Side panel - rear left side	Sill - dent(s) - No deduction
7	Sill - left side	Sill - Scratch(es) - No deduction
8	2nd wheel set	1 alloy rim - Scratch(es) - No deduction

The vehicle shows signs of wear and tear commensurate with its age and use.



## Order/Scope of Order

An order was placed to prepare a sales report for the described vehicle. This report includes the following:

- Description of key vehicle information
- Documentation of equipment features  
*(Delivery by third-party service providers)*
- Documentation of damage, defects, missing parts
- Documentation of prior damage, unrepaired prior damage, repainting
- A brief visual or functional inspection of the equipment details, if possible.  
*(Functional testing of driver assistance systems is not included in the scope of services!)*
- a photographic documentation of the vehicle

## Basis for the order

This product is based on the guidelines for vehicle returns and valuations published by Alphabet Fleet GmbH. The expert makes the specific findings in each individual case objectively, within the framework of the prescribed standards, based on their own expertise.

The vehicle inspection takes place in a fully assembled, unassembled state.

Damage or defects that can only be detected during disassembly/diagnostic work or through further investigation remain within the realm of prognostic risk. An increased risk exists due to concealed defects caused by fraudulent misrepresentation and which were not identifiable by the expert.

Damage or defects resulting from normal use or wear and tear of the vehicle will be accepted in accordance with the applicable standard.

There was no explicit identification or monetary consideration of the expected features within the product.

Features which, in their nature and extent, slightly exceed normal use but do not constitute unacceptable damage, will be documented and indicated as signs of wear, if applicable.

Damage or defects that, according to the applicable standard, can no longer be attributed to normal use or wear and tear are listed under "Value Reducing Factors" in the product description.

Depending on the product specification, a monetary ID can be provided. If this takes place, the costs can be 100% or pro rata depending on the vehicle's age and mileage.

## Previous damages

No apparent prior damage that had been repaired could be found on the vehicle.

## Comments

- Winterradsatz ist kein Bestandteil des Auslieferungsumfanges.



Figure 1: Diagonal front (left)



Figure 2: Diagonal front (right)



Figure 3: Diagonal rear (left)



Figure 4: Diagonal rear (right)

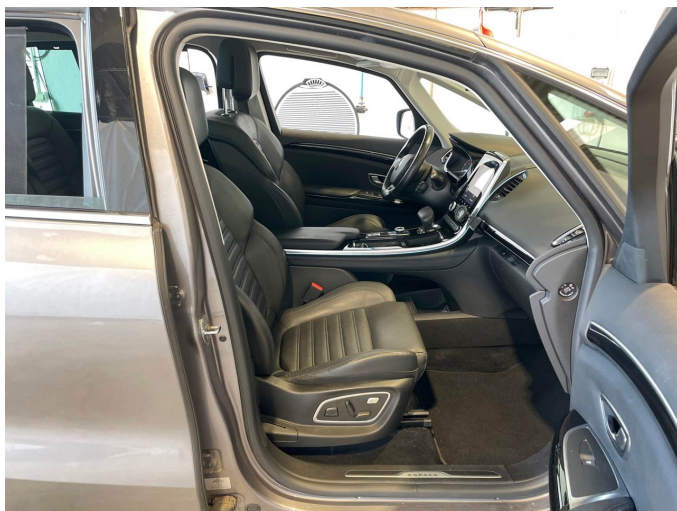

Figure 5: Interior - front



Figure 6: Interior - rear



Figure 7: Instrument cluster



Figure 8: Instrument panel



Figure 9: Interior 360° view



Figure 10: Cargo area



Figure 11: VIN



Figure 12: Mounted tyres



Figure 13: Documents



Figure 14: Additional tyres

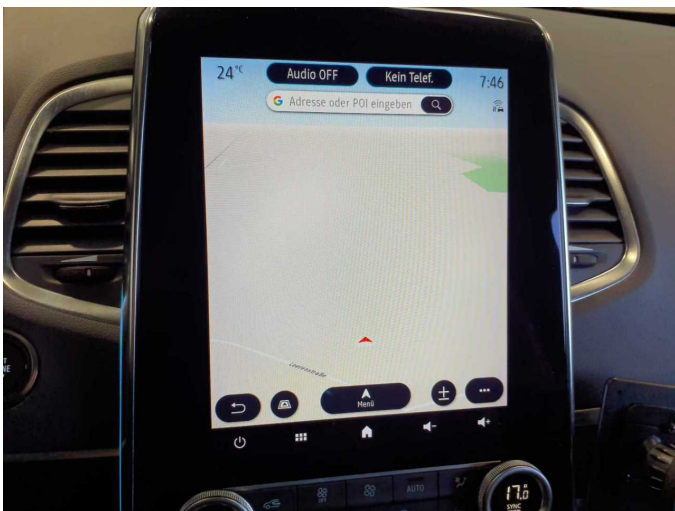

Figure 15: Navigation

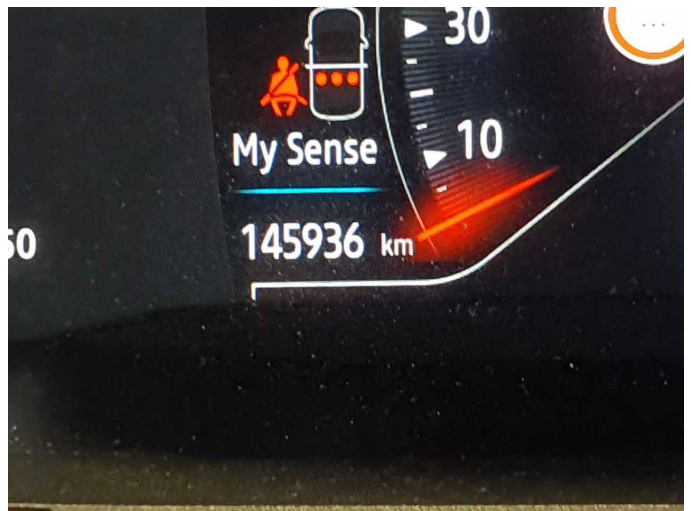

Figure 16: Misc.

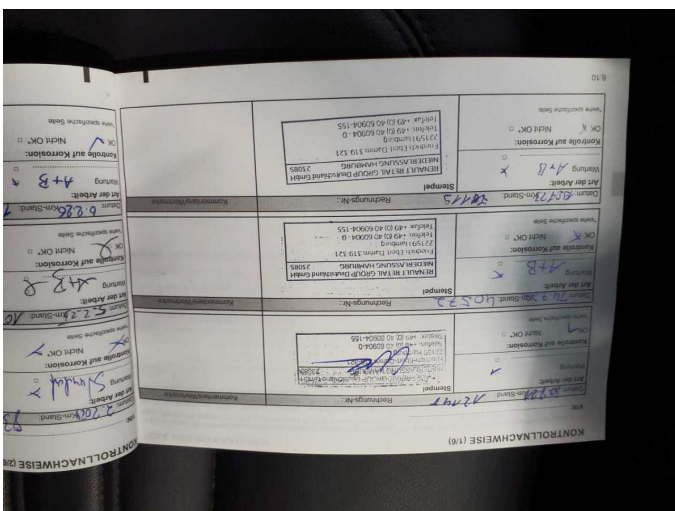

Figure 17: Misc.

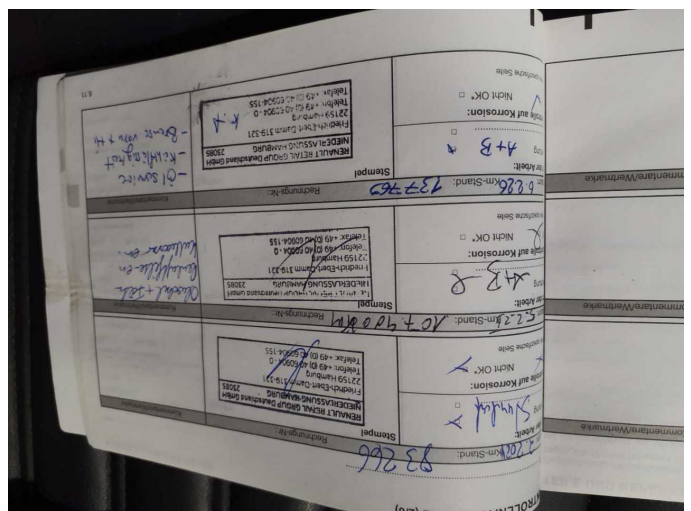

Figure 18: Misc.



Figure 19: Misc.



Figure 20: Misc.



Figure 21: Misc.



Figure 22: Misc.



Figure 23: Misc.



Figure 24: Misc.



Figure 25: Misc.



Figure 26: Misc.



Figure 27: Misc.



Figure 28: Misc.



Figure 29: Misc.

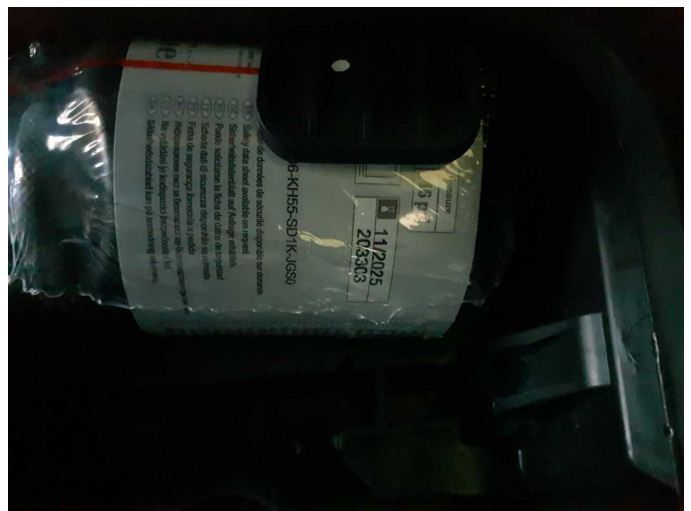

Damage 1: Equipment: Tirefit filler - Expired - Replace

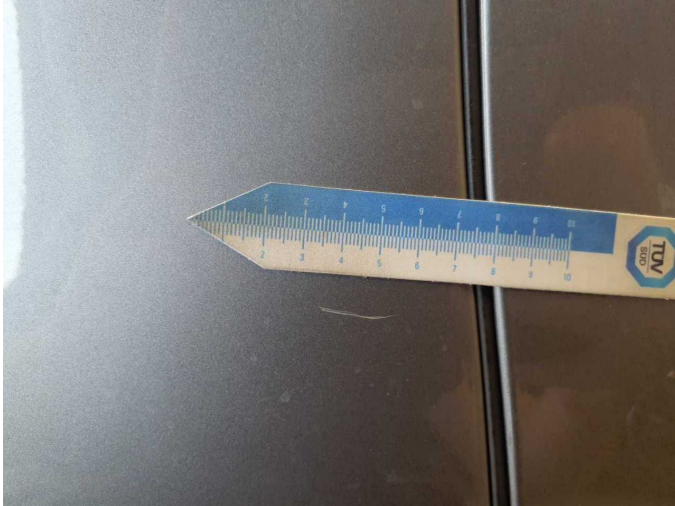

**Damage 2:** Door - rear right side: Door - Scratch(es) - Smart repair



**Damage 2:** Door - rear right side: Door - Scratch(es) - Smart repair



**Damage 3:** Side panel - rear right side: Side panel - dent(s) - Smart repair

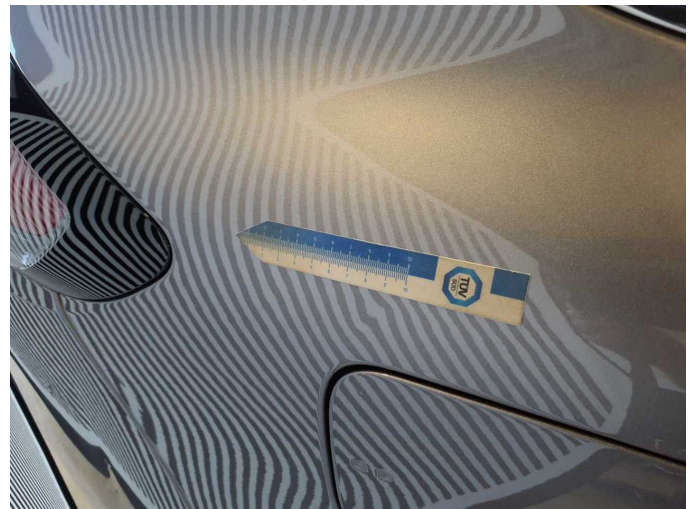

**Damage 3:** Side panel - rear right side: Side panel - dent(s) - Smart repair

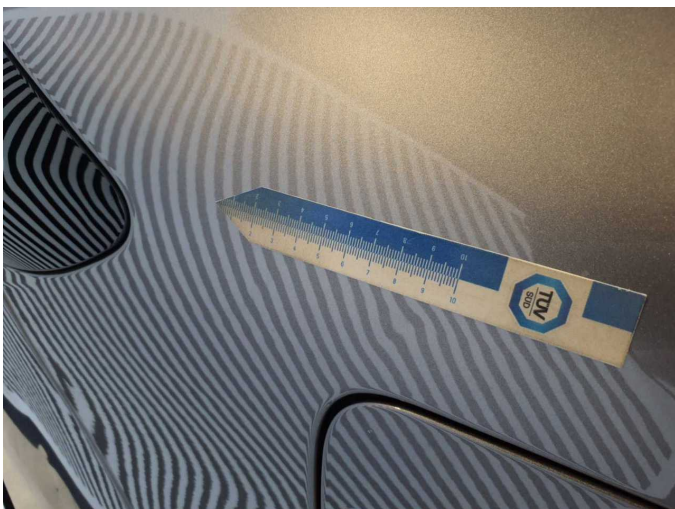

**Damage 3:** Side panel - rear right side: Side panel - dent(s) - Smart repair

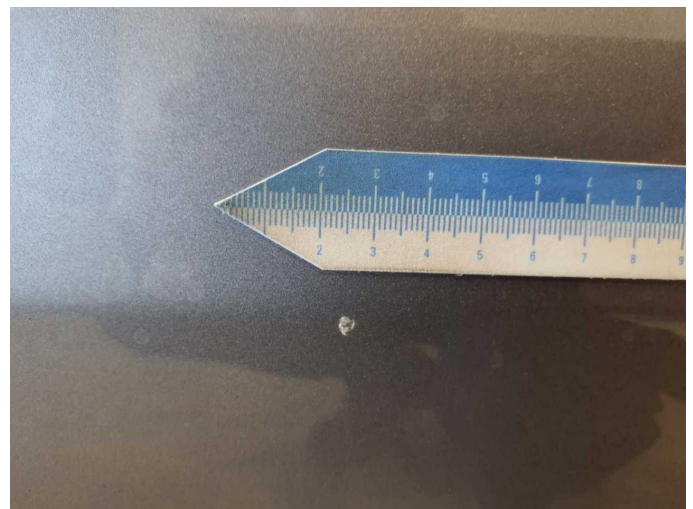

**Damage 4:** Door - front right side: Door - Scratch(es) - Smart repair



**Damage 4:** Door - front right side: Door - Scratch(es) - Smart repair

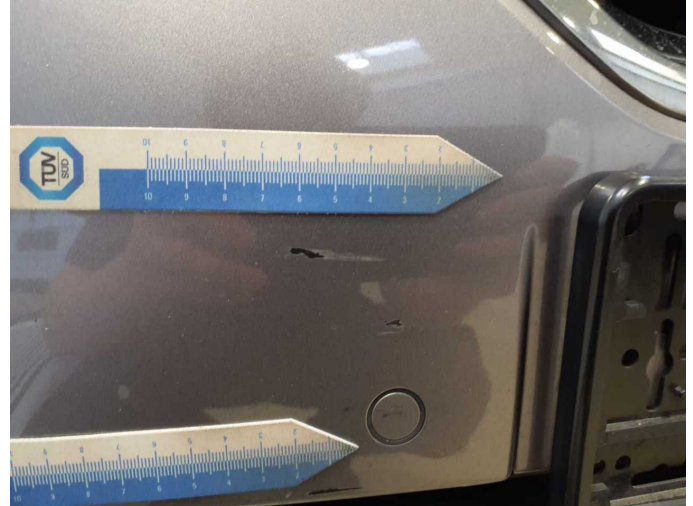

**Damage 5:** Front bumper: Front bumper - Scratch(es) - Paint



**Damage 5:** Front bumper: Front bumper - Scratch(es) - Paint



**Damage 5:** Front bumper: Front bumper - Scratch(es) - Paint



**Damage 6:** Door - rear left side: Door - Dent / paintcoat damage - Repair and paint



**Damage 6:** Door - rear left side: Door - Dent / paintcoat damage - Repair and paint

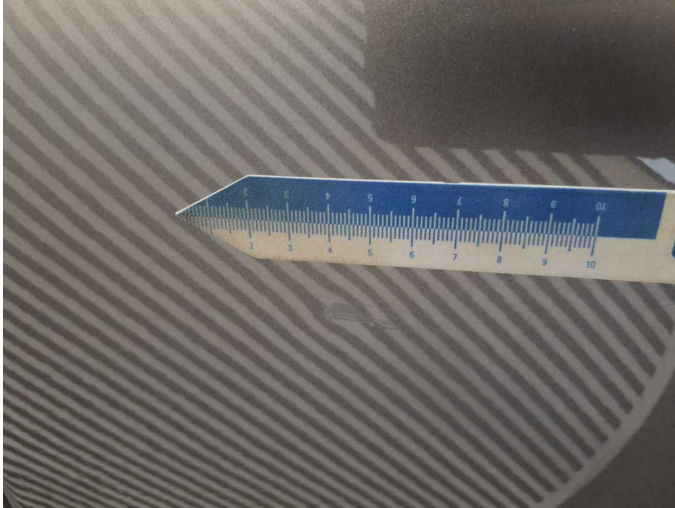

**Damage 6:** Door - rear left side: Door - Dent / paintcoat damage - Repair and paint



**Damage 6:** Door - rear left side: Door - Dent / paintcoat damage - Repair and paint



**Damage 7:** Rear bumper: Rear bumper - Dent / paintcoat damage - Replace



**Damage 7:** Rear bumper: Rear bumper - Dent / paintcoat damage - Replace



**Damage 7:** Rear bumper: Rear bumper - Dent / paintcoat damage - Replace



**Damage 7:** Rear bumper: Rear bumper - Dent / paintcoat damage - Replace



**Damage 7:** Rear bumper: Rear bumper - Dent / paintcoat damage - Replace



**Damage 7:** Rear bumper: Rear bumper - Dent / paintcoat damage - Replace



**Damage 7:** Rear bumper: Rear bumper - Dent / paintcoat damage - Replace



**Damage 7:** Rear bumper: Rear bumper - Dent / paintcoat damage - Replace



**Damage 8:** Vehicle glazing: Windscreen - Broken / torn - Replace

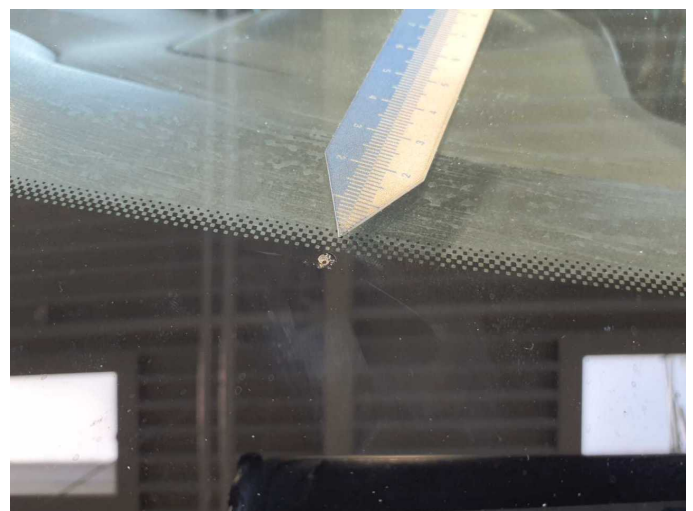

**Damage 8:** Vehicle glazing: Windscreen - Broken / torn - Replace



**Damage 8:** Vehicle glazing: Windscreen - Broken / torn - Replace