

Expertise

Protocol number: 45577803
Order No. / Reference: 26296167
Inspection date: 19 May 2026

Manufacturer: Ford

Model: Kuga 2.5 Duratec PHEV TITANIUM X

VIN: WF0FXXWPMHNR52577



Vehicle details

Manufacturer / Type / Model / Equipment

Ford Kuga 2.5 Duratec PHEV TITANIUM X

Vehicle Identification number WF0FXXWPMHNR52577

Mileage (Read) 135,405 km

First registration 22 Dec 2022

Number of holders 1

Next periodical technical inspection 12/2027
(Report on hand)

Power / Engine displacement 112 kw / 2,488 ccm

Fuel type / Cylinder Hybr.B/E ext.auf1 / 4

Gearbox / Number of gears Automatic / 1

Type of drive Front drive

Type of vehicle SUV

Colour / colour code White Platinum Metallic

Doors / Seats 5 / 5

Upholstery type Cloth / leather
combination

Colour of upholstery Anthracite



Vehicle details

Maintenance booklet / proof	digital proof / complete	Next maintenance in	18 %
Key is / should be	2 / 2	FZG documents	ZB#2 (B) was available (copy), ZB#1 (S) was not available.
		Letter No.	GP466695
Previous damage / Accident	None detectable	Repainting	Detectable
Inspection conditions	sufficient	Lifting equipment / pit	No
Test drive	Not performed	Engine function test	Performed
Manufacturer key number/ type code number	8566 / BTM 00020		
Emission standard	EURO6;WLTP;AP;PI/CI; M, N1 I	fine dust sticker	
Permitted total weight	2,320 kg	Empty weight	

Tyres

Mounted tyres

#	Tyre size	Type of tyre	Manufacturer	Tread depth
1)	225/65 R17 102H	Winter tyres on Light alloy	Continental	4mm / 4mm
2)	225/65 R17 102H	Winter tyres on Light alloy	Continental	4mm / 4mm

Additional tyres

#	Tyre size	Type of tyre	Manufacturer	Tread depth
1)	245/45 R20 103V	Summer tyres on Light alloy	Continental	3mm / 3mm
2)	245/45 R20 103V	Summer tyres on Light alloy	Continental	4mm / 4mm

Replacement

Typ	Tyre size	Type of tyre	Manufacturer	Tread depth
	Tirefit	Expiration date 10/2026		

Legend: Tread depth information for the left tire is listed first, for the right tire it is listed second on the axle in the direction of travel.



Equipment

Standard equipment

- Acoustic Vehicle Alerting System (AVAS)
- Anti-lock braking system
- Passenger airbag deactivation
- Tires: Tire repair kit
- Fabric headliner
- Roof spoiler
- Tachometer
- Driving mode switch selective
- Electric front and rear windows with all-around closing function
- Ford EcoCoach
- FordPass Connect
- Luggage compartment cover, roller blind, removable
- Luggage compartment lighting
- Transmission: continuously variable automatic transmission
- Heated rear window
- rear window wiper
- Intelligent Protection System (IPS)
- Air conditioning with automatic temperature control
- Front and rear headrests (5) height adjustable
- Charging cable for household socket
- Steering wheel: Steering wheel, 3-spoke design, in Sensico synthetic leather
- Rear center armrest with two cup holders
- Front center console with integrated armrest
- Navigation system: Ford navigation system including Ford SYNC 3
- Front and rear parking pilot system
- Post-Collision Assist
- Pre-Collision Assist
- Tire Pressure Monitoring System (TPMS)
- Windscreen wipers with rain sensor
- Side windows from the 2nd row of seats and rear window, dark tinted.
- Seats: Driver's seat electrically adjustable, 10-way including electrically adjustable lumbar support
- Seats: Rear bench seat, sliding, with split-folding backrest
- Seats: Front seats, individually and variably heated
- Carpet floor mats front and rear, velour
- Immobiliser

Extra equipment

- Swiveling towbar (incl. ESP trailer stabilization)
- Paint finish: White Platinum Metallic
- Safety partition net for attachment behind the 2nd row of seats (including attachment points behind the first and second rows of seats)

- Ambient lighting at the front
- Electrically adjustable, heated and folding exterior mirrors
- Tires: 7 J x 17 alloy wheels (4) in 5x2-spoke design
- third brake light
- Roof rails, silver-colored
- 12.3-inch digital instrument panel
- Electronic Safety and Stability Program (ESP)
- Lane keeping assist including lane keeping assist
- Electric parking brake with auto hold function
- Ford Easy Fuel
- Ford Power Start Function & Ford Key Free System
- Geofencing - Display of emission zones with Euro 6 and higher in the SYNC navigation device
- Cruise control
- Illuminated glove compartment
- Electric tailgate, sensor-controlled (opens via foot movement)
- Interior mirror, automatically dimming
- ISOFIX mounts including top tether attachment points on the outer seats of the 2nd row.
- Paint finish: Solid
- LED taillights
- Steering column, adjustable in height and reach
- Illuminated makeup mirrors in the driver's and passenger's sun visors
- MyKey key system
- Emergency brake light, pulsating illumination of the brake lights during hard braking
- Upholstery: Premium Sensico upholstery in leather look/fabric
- Radio accessories: B&O Sound System
- Rear view camera
- Headlights with delayed shut-off
- Power steering
- Seats: Passenger seat, 8-way manually adjustable
- Seats: Map pockets on the driver's and front passenger's seat backrests
- Seats: Front sports seats with integrated headrests
- Static LED headlights
- Variable radiator air intake
- Central locking with remote control and remote luggage compartment release

- Tires: 8 J x 20 light alloy wheels (4) in 10-spoke design in Pearl Grey premium paint finish (gloss-turned, with tires 245/45 R20)



Brief expert findings

Documents submitted	At the time of the inspection, the vehicle registration certificate Part 2 (title) was available, but the vehicle registration certificate Part 1 (document) was not. (Copy)
VIN comparison	The vehicle identification number (VIN) was read from the vehicle and its conformity with the submitted documents was confirmed by the undersigned during the inspection.
Inspection	The inspection conditions were sufficient for the assessment of the vehicle. No lifting equipment or pit was available for inspecting the vehicle. Therefore, inspection of the vehicle's underside was only possible to a limited extent.
Test drive	No test drive/shunting maneuver was carried out during the inspection of the vehicle.
Engine function test	An engine test run was performed.

Value reducing factors

No.	Component group	Description
1	Instrument panel	Indicator light (Reifendruck Kontrollleuchte) - on - Perform diagnosis
2	Door - front right side	Door - Glued / labelled - De-glue / neutralise
3	Door - rear left side	Door - dent(s) - Smooth repair work
4	Roof	Roof - Stone chips - Paint

Wear and tear

No.	Component group	Description
1	Front bumper	Front bumper - Stone chips - No deduction
2	Bonnet	Bonnet - Stone chips - No deduction
3	Vehicle glazing	Windscreen - Stone chips - No deduction
4	Rear bumper	Rear bumper (unpainted) - Scratch(es) - No deduction
5	Interior	Interior - Scratch(es) - No deduction

The vehicle shows signs of wear and tear commensurate with its age and use.

Repainting

No.	Repainting
1	Door - front left side, Professionally carried out, Invoice of repair done Non-existent

Paint coat thickness measurement

Door - front left side 283 µm |

Order/Scope of Order

An order was placed to prepare a sales report for the described vehicle. This report includes the following:

- Description of key vehicle information
- Documentation of equipment features
(*Delivery by third-party service providers*)
- Documentation of damage, defects, missing parts
- Documentation of prior damage, unrepaired prior damage, repainting
- A brief visual or functional inspection of the equipment details, if possible.
(*Functional testing of driver assistance systems is not included in the scope of services!*)
- a photographic documentation of the vehicle



Basis for the order

This product is based on the guidelines for vehicle returns and valuations published by Alphabet Fleet GmbH. The expert makes the specific findings in each individual case objectively, within the framework of the prescribed standards, based on their own expertise.

The vehicle inspection takes place in a fully assembled, unassembled state.

Damage or defects that can only be detected during disassembly/diagnostic work or through further investigation remain within the realm of prognostic risk. An increased risk exists due to concealed defects caused by fraudulent misrepresentation and which were not identifiable by the expert.

Damage or defects resulting from normal use or wear and tear of the vehicle will be accepted in accordance with the applicable standard.

There was no explicit identification or monetary consideration of the expected features within the product.

Features which, in their nature and extent, slightly exceed normal use but do not constitute unacceptable damage, will be documented and indicated as signs of wear, if applicable.

Damage or defects that, according to the applicable standard, can no longer be attributed to normal use or wear and tear are listed under "Value Reducing Factors" in the product description.

Depending on the product specification, a monetary ID can be provided. If this takes place, the costs can be 100% d or pro rata depending on the vehicle's age and mileage.

Previous damages

No apparent prior damage that had been repaired could be found on the vehicle.

Comments

Der montierte Winterradsatz ist kein Bestandteil der Ausstattung.



Figure 1: Diagonal front (left)



Figure 2: Diagonal front (right)



Figure 3: Diagonal rear (left)



Figure 4: Diagonal rear (right)



Figure 5: Interior - front



Figure 6: Interior - rear



Figure 7: Instrument cluster



Figure 8: Instrument panel



Figure 9: Interior 360° view



Figure 10: Cargo area



Figure 11: VIN



Figure 12: Mounted tyres



Figure 13: Documents

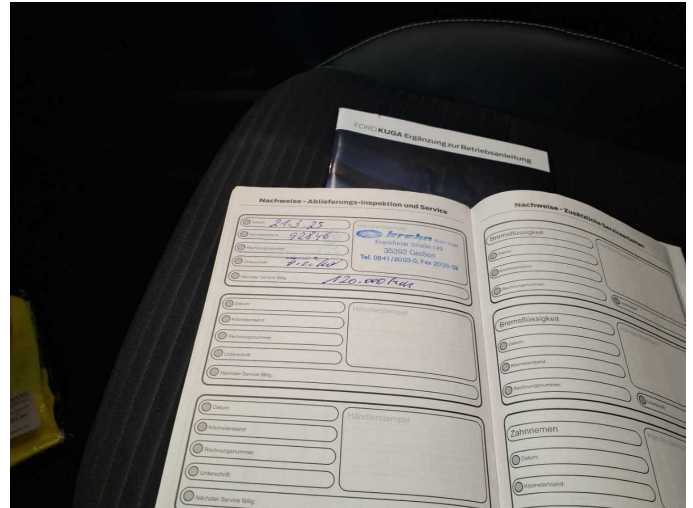

Figure 14: Documents



Figure 15: Documents



Figure 16: Documents

1502518113 vom 19.12.2025 (TÜV Hes)		(3) Ort und Datum der Prüfung: Gießen			
RD (D)		Fz.-Ident.-Nr.: WF0FXXWPMHNR52577			
0 kg		Fz.-Klasse: M1 / AF			
2.2022		HSN: 8566			
		TSN / VSN: BTM / 00020			
		Kilometerstand: 129083 km			
		letzte HU: 12.25			
oben genannter Untersuchungsart geprüft und abschließend folgendes Ergebnis festgestellt:					
Prüfplakette	(8) Nächste HU:	Wiedervorführung			
zugeteilt	12.27	---			
Brems-Druck/Kennw. (bar/-)	Berechn. Druck (bar)	Summe der Bremskräfte Σ FB Ist (daN)	Erforderliche Bremskräfte Σ FB Min (daN)	Bremskraft-anteil Ist (%)	Bremskraft-anteil Min (%)
53,67	-	592	500	60,8	52
54,51	-	388	178	39,2	18
-	-	285			

Figure 17: Documents



Figure 18: Additional tyres



Figure 19: Navigation



Figure 20: Misc.



Figure 21: Misc.

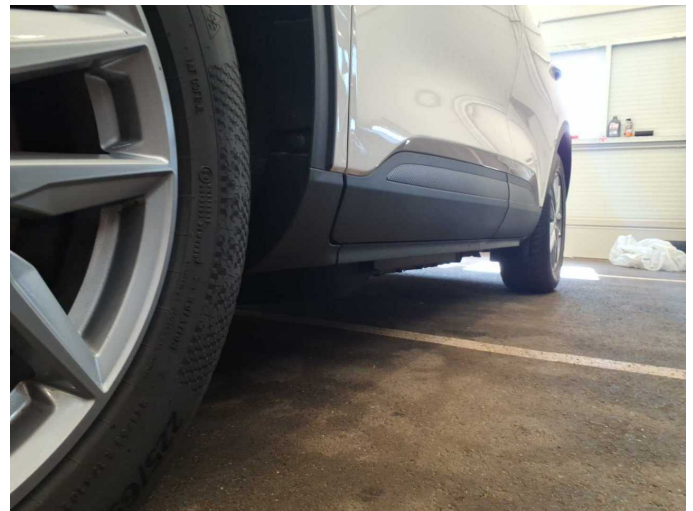

Figure 22: Misc.

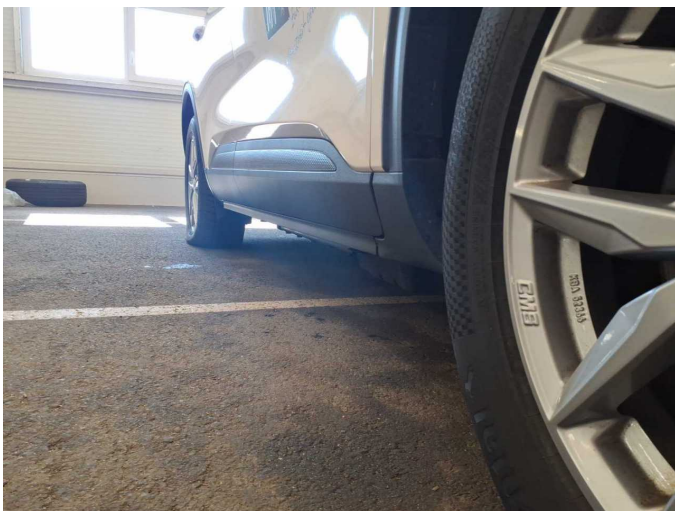

Figure 23: Misc.



Figure 24: Misc.



Figure 25: Misc.



Figure 26: Misc.



Figure 27: Misc.



Figure 28: Misc.

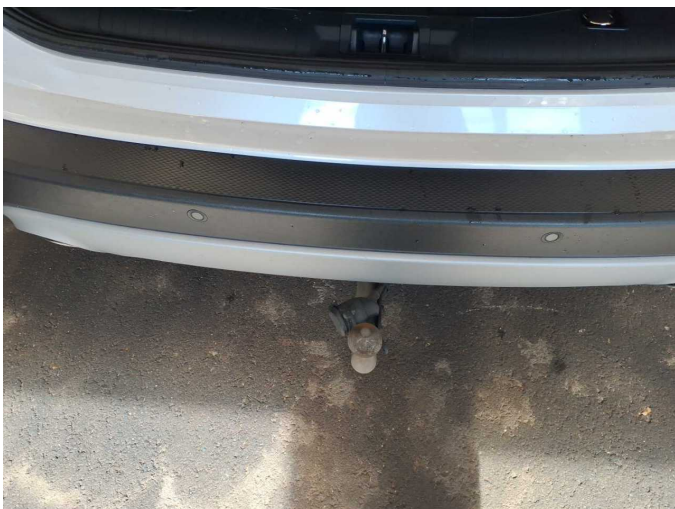

Figure 29: Misc.



Figure 30: Misc.



Figure 31: Misc.



Figure 32: Misc.



Figure 33: Misc.



Figure 34: Misc.



Figure 35: Misc.



Figure 36: Misc.



Damage 1: Instrument panel: Indicator light (Reifendruck Kontrollleuchte) - on - Perform diagnosis



Damage 2: Door - front right side: Door - Glued / labelled - De-gluue / neutralise

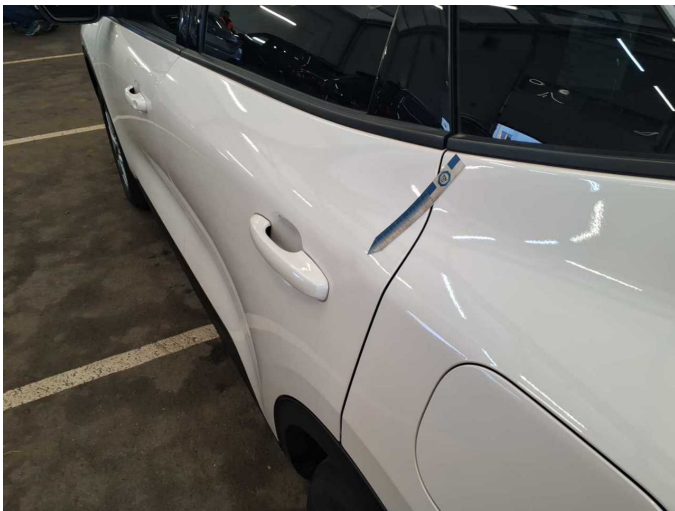

Damage 3: Door - rear left side: Door - dent(s) - Smooth repair work



Damage 3: Door - rear left side: Door - dent(s) - Smooth repair work



Damage 4: Roof: Roof - Stone chips - Paint



Damage 4: Roof: Roof - Stone chips - Paint

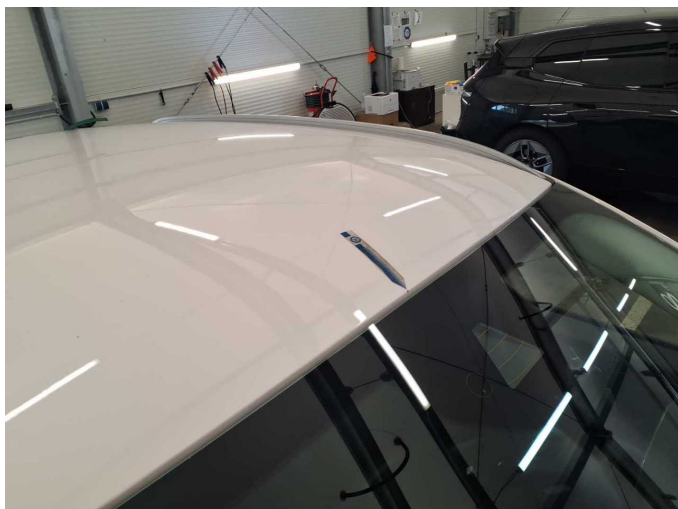

Damage 4: Roof: Roof - Stone chips - Paint



Repainting 1: Door - front left side

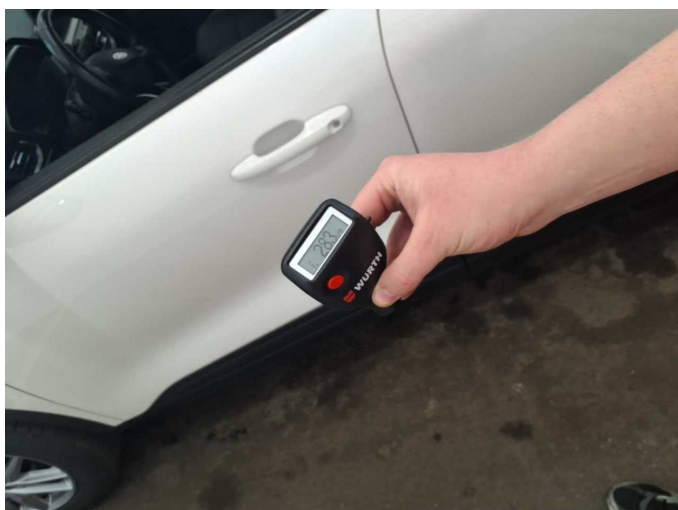

Repainting 1: Door - front left side