

Expertise

Protocol number: 46198235
 Order No. / Reference: 26152489
 Inspection date: 22 Jun 2026

Manufacturer: Opel

Model: Movano 2.2 D L3H2 2WD VA Edition

VIN: VXEYCBPFCRG002188



Vehicle details

Manufacturer / Type / Model / Equipment

Opel Movano 2.2 D L3H2 2WD VA Edition

Vehicle Identification number VXEYCBPFCRG002188

Mileage (Read) 36,151 km

First registration 13 Nov 2024

Number of holders 1

Power / Engine displacement 103 kw / 2,179 ccm

Fuel type / Cylinder Diesel / 4

Gearbox / Number of gears Manual / 6

Type of drive Front drive

Type of vehicle Van

Colour / colour code Casablanca Weiß

Doors / Seats 4 / 3

Upholstery type Cloth

Colour of upholstery Black-Grey

Type of use rental car



Vehicle details

Maintenance booklet / proof	digital evidence / incomplete	Next maintenance in	0 km
Key is / should be	2 / 2	FZG documents	ZB#2 (B) was available (copy), ZB#1 (S) was not available.
		Letter No.	HD987609
Previous damage / Accident	Detectable	Repainting	None detectable
Inspection conditions	sufficient	Lifting equipment / pit	yes
Test drive	Not performed	Engine function test	Performed
Manufacturer key number/ type code number	3003 / BAM 01968		
Emission standard	EURO6;WLTP;AR;PI/CI;N1 III, N2	fine dust sticker	
Permitted total weight	3,500 kg	Empty weight	

Tyres

Mounted tyres				
#	Tyre size	Type of tyre	Manufacturer	Tread depth
1)	225/70 R15 112R	All-season tyres on Steel rim with wheel cover	Continental	5mm / 5mm
2)	225/70 R15 112R	All-season tyres on Steel rim with wheel cover	Continental	8mm / 8mm

Legend: Tread depth information for the left tire is listed first, for the right tire it is listed second on the axle in the direction of travel.



Equipment

Standard equipment

- Cover strip for sliding door track (in black)
- Driver's side airbag
- Anti-lock braking system (ABS) with cornering brake control and brake assist
- Exterior mirrors, electrically adjustable, heated and manually folding
- Hill Start Assist
- Adaptive brake light
- Tachometer
- ESP, Electronic Stability Program
- Front and rear aprons in black
- Transmission: 6-speed transmission
- Air conditioning
- Fuel tank 90 l
- Steering wheel: Comfort steering wheel
- Particulate filter: Diesel particulate filter with SCR (AdBlue)
- Radio Multimedia with DAB+ (Touchscreen - Steering wheel remote control - USB port - MP3 function - four speakers)
- Keys: 2 ignition keys, one of which is foldable
- Side protection strips (in black)
- Seats: 3 seats with fabric upholstery (driver's seat 6-way adjustable (length, height and backrest angle) with lumbar support and armrest - double passenger seat with folding backrest, storage area and 2 cup holders - height-adjustable headrests, front - three-point seat belts on all seats (belt force limiter front, double belt tensioners front, warning tone and light for unfastened front seat belts))
- Doors: Sheet metal insert, driver's side in the 2nd row
- Doors: Sliding door, passenger side, without window
- Immobiliser
- Storage compartments (storage compartment in the front doors - beverage compartment in the dashboard on the right (cooled when air conditioning is on) - glove compartment, not illuminated)
- Exterior mirror housings in black
- Battery discharge protection
- On-board computer
- third brake light
- Deletion: Interior rearview mirror
- Electric front windows
- Speed controller and limiter
- Holder for smartphone or tablet at the top of the center console (and storage compartment in the center console)
- Paint finish: Solid color paint
- Steering column: Safety steering column, longitudinally adjustable
- Wheels: Spare wheel, steel
- Wheels: Steel wheels 6J x 15 (tires 215/70 R15 109S - wheel hub cover)
- Side impact protection
- Speed-sensitive power steering
- Sun visors, driver and passenger
- Start/Stop System
- 12-volt power outlet in the cargo area
- Daytime running light
- Traction control with engine and brake intervention (TC Plus)
- Partition wall, closed
- Footrest on the rear bumper with anti-slip coating (step recesses in the front bumper)
- Lashing points: 8-10 in the cargo area
- Central locking with remote control

Extra equipment

- Driver and passenger side airbags
- Rear gullwing doors, 270°, sheet metal
- Visibility Connect Package
- All-weather tires - wheel hub cover
- Cargo area protection package

Brief expert findings

Documents submitted	At the time of the inspection, the vehicle registration certificate Part 2 (title) was available, but the vehicle registration certificate Part 1 (document) was not. (Copy)
VIN comparison	The vehicle identification number (VIN) was read from the vehicle and its conformity with the submitted documents was confirmed by the undersigned during the inspection.
Inspection	The inspection conditions were sufficient for the assessment of the vehicle. Lifting equipment and/or a pit were available for examining the vehicle.
Test drive	No test drive/shunting maneuver was carried out during the inspection of the vehicle.
Engine function test	An engine test run was performed.



Value reducing factors

No.	Component group	Description
1	Body	D-pillar - right side (Lackierung bereits im Unfallschaden enthalten) - Scratch(es)
2	Seat - front	Seat cover - right side - Soiled - Clean
3	Body	B-pillar - right side - dent(s) - Smooth repair work
4	Interior	Interior (Laderaum) - Dent / paintcoat damage - Loss in value
5	Trim / covers	Door trim - front right side - Scratch(es) - Loss in value
6	Engine	Engine (Ölverlust - Folgekosten möglich) - Leaking - Perform diagnosis
7	Rear of vehicle	Rear panel - Scratched - Smart repair
8	Sliding door, right	Sliding door - Dent / paintcoat damage - Smart repair
9	Rear bumper	Rear bumper (unpainted) - Scratched - Loss in value
10	Side panel - rear left side	Side panel - Dent / paintcoat damage - Smart repair
11	Tail light	Tail lamp - right side - Scratch(es) - Replace
12	Engine	Engine cowling - lower - Missing - Replace
13	Trim / covers	Boot lid - interior trim (Hecktür links & rechts) - Scratched - Replace
14	Front bumper	Front bumper - Scratched - Replace
15	Misc.	Inspection / maintenance - Due - Perform
16	Boot lid / rear door	Rear door - left side - Dent / paintcoat damage - Repair and paint
17	Boot lid / rear door	Rear door - right side - Dent / paintcoat damage - Repair and paint

Wear and tear

No.	Component group	Description
1	Vehicle glazing	Windscreen - Stone chips - No deduction
2	Wing mirror - left side	Mirror housing - Scratch(es) - No deduction
3	Sliding door, right	Protection strip - Scratch(es) - No deduction
4	Interior	Cargo area floor - Scratched - No deduction

The vehicle shows signs of wear and tear commensurate with its age and use.

Accident damages

No.	Accident
1	Side right

Paint coat thickness measurement

Roof	70 µm	Roof rail - left side	70 µm
Roof rail - right side	90 µm	Boot lid / rear door	69 µm
Mudguard - left side	69 µm	Mudguard - right side	66 µm
Bonnet	70 µm	Side panel - rear left side	71 µm
Side panel - rear right side	71 µm	Door - rear right side	66 µm
Door - front left side	66 µm	Door - front right side	70 µm



Order/Scope of Order

An order was placed to prepare a sales report for the described vehicle. This report includes the following:

- Description of key vehicle information
- Documentation of equipment features
(Delivery by third-party service providers)
- Documentation of damage, defects, missing parts
- Documentation of prior damage, unrepaired prior damage, repainting
- A brief visual or functional inspection of the equipment details, if possible.
(Functional testing of driver assistance systems is not included in the scope of services!)
- a photographic documentation of the vehicle

Basis for the order

This product is based on the guidelines for vehicle returns and valuations of light commercial vehicles published by Alphabet Fleet Management GmbH. The expert makes the specific findings in each individual case objectively, within the framework of the prescribed standards, based on their own expertise.

The vehicle inspection takes place in a fully assembled, unassembled state.

Damage or defects that can only be detected during disassembly/diagnostic work or through further investigation remain within the realm of prognostic risk. An increased risk exists due to concealed defects caused by fraudulent misrepresentation and which were not identifiable by the expert.

Damage or defects resulting from normal use or wear and tear of the vehicle will be accepted in accordance with the applicable standard.

There was no explicit identification or monetary consideration of the expected features within the product.

Features which, in their nature and extent, slightly exceed normal use but do not constitute unacceptable damage, will be documented and indicated as signs of wear, if applicable.

Damage or defects that, according to the applicable standard, can no longer be attributed to normal use or wear and tear are listed under "Value Reducing Factors" in the product description.

Depending on the product specification, a monetary ID can be provided. If this takes place, the costs can be 100% d or pro rata depending on the vehicle's age and mileage.

Previous damages

Non-repaired previous damages were found at the vehicle. The necessary repair costs are listed in the expert report or if necessary, are listed in detail in a separately enclosed repair cost calculation.

Comments

- Das Fahrzeug befand sich zum Zeitpunkt der Besichtigung in einem beschädigten, nicht demontierten Zustand. Eine Schaden- bzw. Kostenausweitung nach erfolgter Demontage kann nicht ausgeschlossen werden.

- Das Fahrzeug weist die fahrzeug- und nutzungsbedingt transportertypischen Gebrauchsspuren auf.



Figure 1: Diagonal front (left)



Figure 2: Diagonal front (right)



Figure 3: Diagonal rear (left)



Figure 4: Diagonal rear (right)

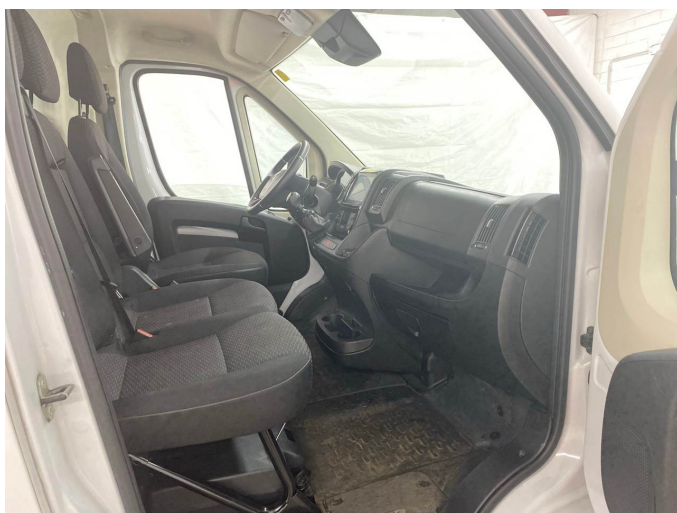

Figure 5: Interior - front



Figure 6: Interior - rear



Figure 7: Instrument cluster



Figure 8: Instrument panel



Figure 9: Interior 360° view



Figure 10: Cargo area



Figure 11: VIN



Figure 12: Mounted tyres



Figure 13: Documents

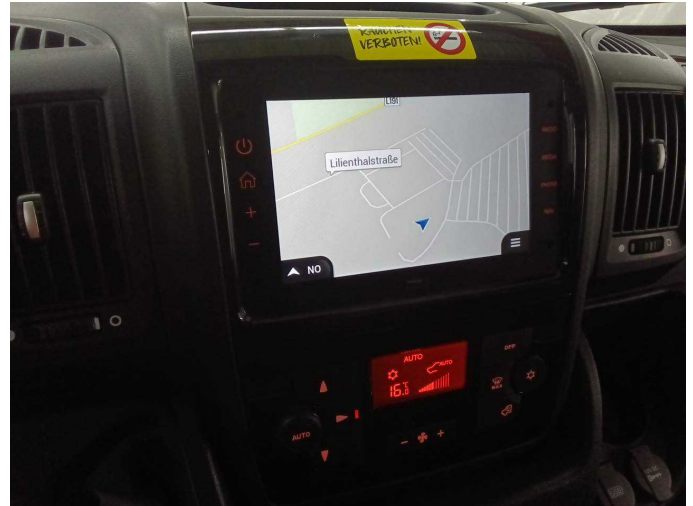

Figure 14: Navigation

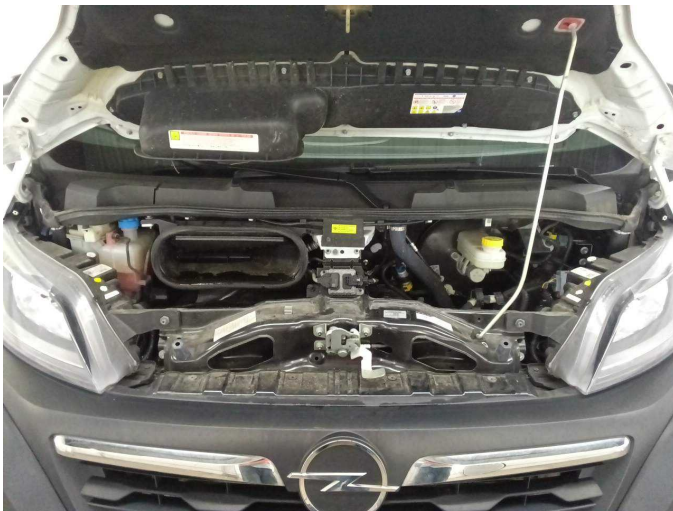

Figure 15: Misc.



Figure 16: Misc.

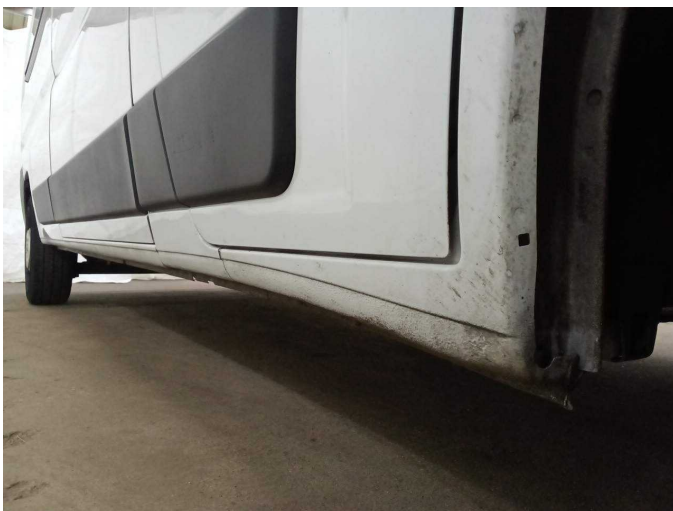

Figure 17: Misc.



Figure 18: Misc.



Figure 19: Misc.



Damage 1: Body: D-pillar - right side (Lackierung bereits im Unfallschaden enthalten) - Scratch(es)



Damage 1: Body: D-pillar - right side (Lackierung bereits im Unfallschaden enthalten) - Scratch(es)

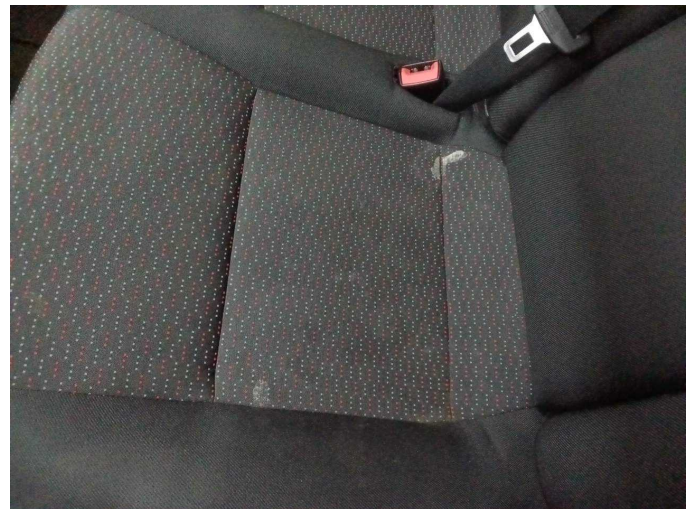

Damage 2: Seat - front: Seat cover - right side - Soiled - Clean

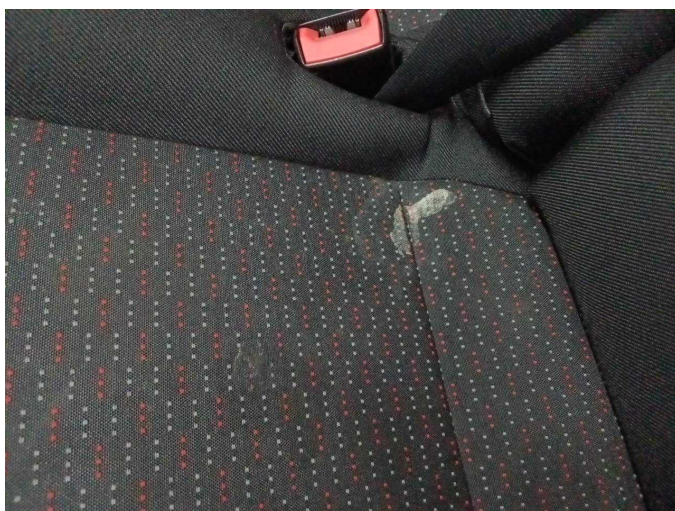

Damage 2: Seat - front: Seat cover - right side - Soiled - Clean



Damage 3: Body: B-pillar - right side - dent(s) - Smooth repair work



Damage 3: Body: B-pillar - right side - dent(s) - Smooth repair work



Damage 4: Interior: Interior (Laderaum) - Dent / paintcoat damage - Loss in value



Damage 4: Interior: Interior (Laderaum) - Dent / paintcoat damage - Loss in value



Damage 4: Interior: Interior (Laderaum) - Dent / paintcoat damage - Loss in value



Damage 4: Interior: Interior (Laderaum) - Dent / paintcoat damage - Loss in value



Damage 5: Trim / covers: Door trim - front right side - Scratch(es) - Loss in value



Damage 5: Trim / covers: Door trim - front right side - Scratch(es) - Loss in value



Damage 5: Trim / covers: Door trim - front right side - Scratch(es) - Loss in value



Damage 5: Trim / covers: Door trim - front right side - Scratch(es) - Loss in value



Damage 5: Trim / covers: Door trim - front right side - Scratch(es) - Loss in value

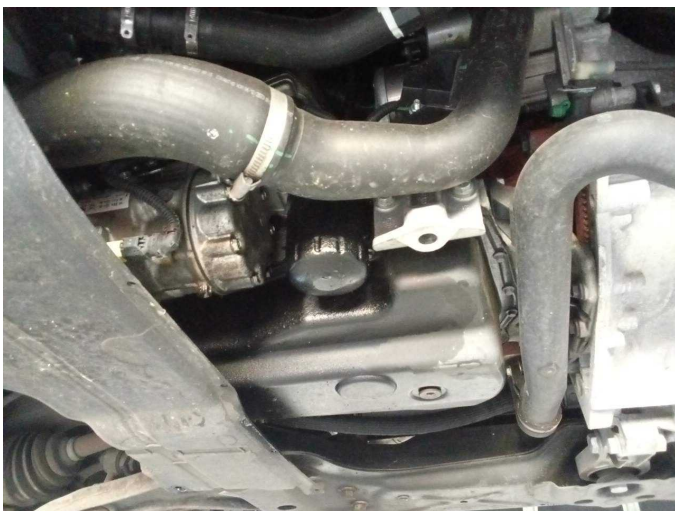

Damage 6: Engine: Engine (Ölverlust - Folgekosten möglich) - Leaking - Perform diagnosis



Damage 6: Engine: Engine (Ölverlust - Folgekosten möglich) - Leaking - Perform diagnosis



Damage 7: Rear of vehicle: Rear panel - Scratched - Smart repair



Damage 7: Rear of vehicle: Rear panel - Scratched - Smart repair



Damage 7: Rear of vehicle: Rear panel - Scratched - Smart repair



Damage 8: Sliding door, right: Sliding door - Dent / paintcoat damage - Smart repair



Damage 8: Sliding door, right: Sliding door - Dent / paintcoat damage - Smart repair



Damage 9: Rear bumper: Rear bumper (unpainted) - Scratched - Loss in value



Damage 9: Rear bumper: Rear bumper (unpainted) - Scratched - Loss in value



Damage 9: Rear bumper: Rear bumper (unpainted) - Scratched - Loss in value



Damage 9: Rear bumper: Rear bumper (unpainted) - Scratched - Loss in value



Damage 10: Side panel - rear left side: Side panel - Dent / paintcoat damage - Smart repair



Damage 10: Side panel - rear left side: Side panel - Dent / paintcoat damage - Smart repair



Damage 11: Tail light: Tail lamp - right side - Scratch(es) - Replace

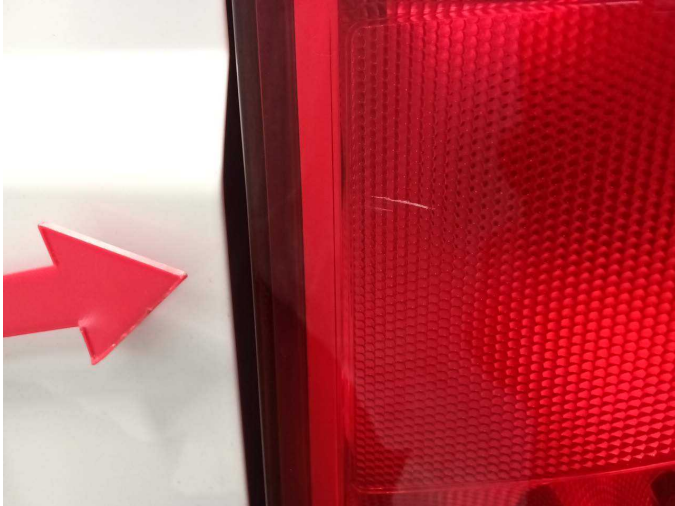

Damage 11: Tail light: Tail lamp - right side - Scratch(es) - Replace



Damage 11: Tail light: Tail lamp - right side - Scratch(es) - Replace



Damage 12: Engine: Engine cowling - lower - Missing - Replace



Damage 12: Engine: Engine cowling - lower - Missing - Replace



Damage 13: Trim / covers: Boot lid - interior trim (Hecktür links & rechts) - Scratched - Replace



Damage 13: Trim / covers: Boot lid - interior trim (Hecktür links & rechts) - Scratched - Replace



Damage 13: Trim / covers: Boot lid - interior trim (Hecktür links & rechts) - Scratched - Replace



Damage 13: Trim / covers: Boot lid - interior trim (Hecktür links & rechts) - Scratched - Replace



Damage 14: Front bumper: Front bumper - Scratched - Replace



Damage 14: Front bumper: Front bumper - Scratched - Replace

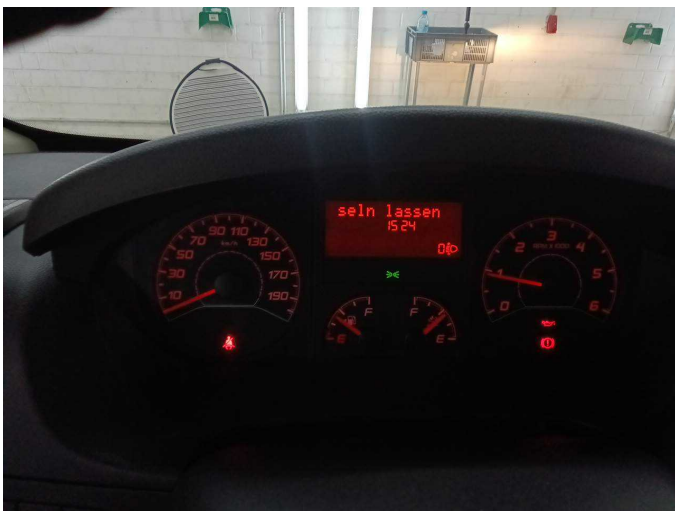

Damage 15: Misc.: Inspection / maintenance - Due - Perform

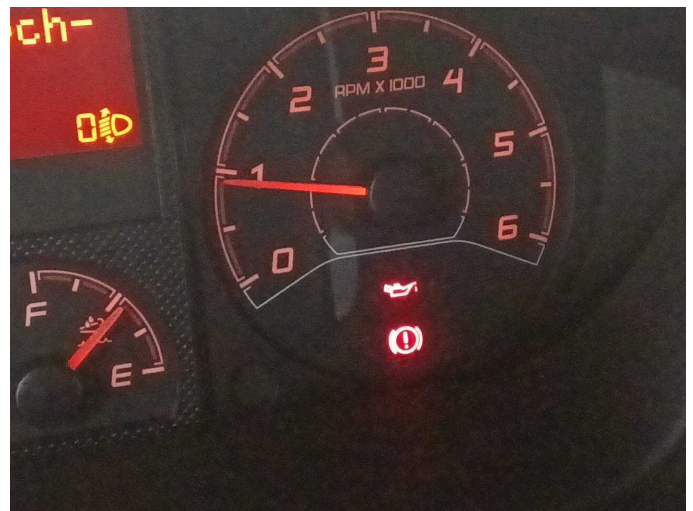

Damage 15: Misc.: Inspection / maintenance - Due - Perform



Damage 16: Boot lid / rear door: Rear door - left side - Dent / paintcoat damage - Repair and paint



Damage 16: Boot lid / rear door: Rear door - left side - Dent / paintcoat damage - Repair and paint



Damage 16: Boot lid / rear door: Rear door - left side - Dent / paintcoat damage - Repair and paint



Damage 16: Boot lid / rear door: Rear door - left side - Dent / paintcoat damage - Repair and paint



Damage 16: Boot lid / rear door: Rear door - left side - Dent / paintcoat damage - Repair and paint



Damage 16: Boot lid / rear door: Rear door - left side - Dent / paintcoat damage - Repair and paint



Damage 17: Boot lid / rear door: Rear door - right side - Dent / paintcoat damage - Repair and paint



Damage 17: Boot lid / rear door: Rear door - right side - Dent / paintcoat damage - Repair and paint



Accident 1: Side right



Accident 1: Side right



Accident 1: Side right



Accident 1: Side right



Accident 1: Side right



Accident 1: Side right