



Assessment

- Vehicle Inspection Report -

Number: 10240205
From: 17.03.2026

» Overview

Order number: 1002356219
Order completed: 17.03.2026 08:08
Report number: 10240205
VIN: WVVZZZAWZPU017173



Front Left 3/4



Rear Right 3/4



Mileage



Assessment

Number: 10240205
From: 17.03.2026

- Vehicle Inspection Report -

» Vehicle Data

Vehicle category:	Passenger Car
Vehicle type:	Limousine
Make:	Volkswagen
Model:	Polo
Manufacturers and type code:	0603 / CDS
Date of first registration:	10.03.2023
Mileage:	43,378 km
Proof of mileage:	ReadOff
Exterior colour:	Deep Black Perleffekt
Roof colour:	Deep Black Perleffekt
Propulsion:	Front
Fuel:	Petrol
Engine size (cc):	1,000 ccm
Performance:	70 kW (96 PS)
Length:	
Height:	
Width:	
Permitted total weight:	
Wheelbase:	
Number of powered axles:	2
Cylinders:	3
Euronorm:	Euro 6
Number of doors:	4
Number of seats:	5
Gearbox:	Automatic 7-speed
Upholstery type:	Lining fabrics
Interior colour:	Titanschwarz/Titanschwarz/Schwarz/ Ceramique
Number of keys:	2

» Documents & Maintenance

Statutory inspection date:	05.2026
Registration certificate available:	Yes
Registration certificate received:	Yes
License plate:	Both
Maintenance book:	Digital
Maintenance:	Not testable
Maintenance last date:	
Maintenance last mileage:	
Remainder until next maintenance:	21,600 KM



Assessment

Number: 10240205
From: 17.03.2026

- Vehicle Inspection Report -

"Standard Plus" version	Driver and front passenger airbag with front passenger airbag deactivation
2 USB-C ports in the front, 2 USB-C charging sockets on the center console in the rear	Driving on the right
3 head restraints in rear	Drum brakes in rear
3-cylinder SI engine 1.0 l	Dual-clutch transmission DSG DQ200
3-cylinder SI engine 1.0 l TSI, 70 kW	Dynamic Road Sign Display
3-point seat belt for center rear seat	Electronic Stability Control w/ driver steering recommendation, ABS, ASR, EDL and EDTC
3-point seat belts in front with height adjustment and seat belt pretensioners	Elimination of nameplate for engine designation on luggage compartment lid
3-point seat belts with seat belt pretensioners for the outer rear seats	Emergency call service; no registration required, service is activated upon delivery
4 doors	Emission standard EU6 AP
4 Steel wheels 5.5J x 15	Equipment options subset for Germany
6 speakers	Exterior mirrors, power-adjustable, folding and heated, w/ front passenger exterior mirror lowering function
7-speed automatic transmission or dual-clutch transmission DSG, note: PR family EDF	First aid kit, warning triangle and safety vest
Activated carbon canister (Evaporative Emission Control System (EVAP))	Foamed dashboard
Air conditioning system with enhanced air filter with activated carbon	Fresh air intake system with combinationfilter
All-season tires 185/65 R15	Front center armrest, longitudinally adjustable, with storage compartment
Alternator 140 A	Front seats with height adjustment
Anti-theft alarm system	Front stabilizer bar
Anti-theft alarm system with interior monitoring, backup horn and towing protection	Front-wheel drive
App-Connect incl. App-Connect Wireless for Apple CarPlay and Android Auto	Fuel system for fuel-injected SI engine
Aspherical exterior mirror on driver side	Gearshift knob in leather
Auto-dimming interior rearview mirror	Hand brake lever handle in leather
Automatic headlight control with exit and entry lighting	Hatchback
Autonomous Emergency Braking Front Assist	Headlight range control
Battery 320 A (49 Ah)	Heated front seats
Body-colored bumpers, radiator grille with chrome trim	Height and longitudinally adjustable steering column
Body-colored exterior mirror housings and door handles	High-beam control Light Assist
Carpet mats in front and rear	Hill start assist
Carrier frequency 433.92 MHz-434.42 Mhz	Illuminated vanity mirrors in sun visors
Ceramique headliner	Initial standard fuel filling
Chrome package	Inserts of front seats and outer rear seats in fabric "Life"
Curtain airbags in front and rear, side airbags in front, center airbag	Instrument cluster with electronic speedometer, odometer and trip odometer, tachometer
Decorative inserts "Lava Stone Black" for dashboard and front door trim panels	Interior lights with switch-off delay and dimmer, 2 reading lights in front and 2 in rear
Delivery equipment, water border	ISOFIX anchors for child seats on outer rear bench seats and on front passenger seat, compatible for i-Size
Digital radio reception DAB+	Keyless locking and starting system Keyless Access with SAFELOCK
Disc brakes in front (Geomet D)	Laminated safety glass windshield, heat-insulating
Diversity antenna for FM reception	Lane keeping system Lane Assist
Door and side trim panel	Leather multi-function steering wheel with shifting paddles
Driver alert system	LED headlamps with LED separate daytime running light



Assessment

Number: 10240205
From: 17.03.2026

- Vehicle Inspection Report -

LED rear combination lamps	Service indicator 30 000 km or 2 years (variable)
Left-hand drive	Shock absorption in front
License plate carrier in front and rear (ECE)	Single-tone horn
Life	South Africa manufacturing sequence
Lights & Vision package incl. high-beam control Light Assist	Special identification label for EC for M1 passenger vehicles
LongLife Service Regime	Speed limiter
Luggage compartment cover	Standard battery/alternator capacity
Luggage compartment floor	Standard climatic zones
Luggage compartment lighting	Standard pedal cluster
Manual in German (Germany)	Standard rear axle
Map pockets on the back of each front seat	Standard seats in front
Mobile phone interface	Standard wheel bolts
Multi-color Digital Cockpit Pro, selection of different info profiles possible	Start-stop system with regenerative braking
Multifunction camera	Storage compartment for Manual under left front seat
Navigation system "Discover Media" incl. Streaming & Internet	Suspension range 05 installation control only, no requirement forecast
Navigation system "Discover Media" incl. Streaming & Internet	Tire Mobility Set: 12-volt compressor and tire sealant
No special edition	Tire Pressure Monitoring System
No special purpose vehicle, standard equipment	Tires without specification of tire brand
Non-folding front passenger seat backrest	Transport protection film (minimum protection) with additional transport protection measures
Non-smoker's package: Storage compartment and 12 V outlet in front	Type approval country Germany
Not hot country	Unsplit rear bench seat, asymmetric split folding backrest
Online service, with OCU, with head unit coding, without engine immobilizer interconnection	Vehicle class differentiation - 2G0- for build status Europe
Operating permit, alteration	Vehicles with special upgrade measures
Park Distance Control - warning signals for obstacles in the front and rear	Warning lamp for washer fluid level
Part set without country-specific prescriptive standard	Warning signal and warning light for front and rear seat belts not fastened
Pedestrian and cyclist monitoring	Weight range 8 installation control only, no requirement forecast
Power steering	Wheel trims
Power windows	Wheelbase
Preparation for We Connect and We Connect Plus	Without Adaptive Chassis Control
Privacy glass for rear side windows and rear window	Without add. lights (interior lighting)
Radio	Without additional front underbody guard
Rain sensor	Without additional tires
Rear exhaust tailpipe (standard)	Without adhesive film
Rear floor panel module, type 1	Without alternative drive system
Rear fog lamp for driving on the right	Without auxiliary heater/parking heater
Rear overhang, short	Without camera systems/accident sensors
Rear shock absorption	Without decals and emblems
Rear window wiper with intermittent control	Without differential lock
Refrigerant R1234yf	Without ECO function
Regional code " ECE " for radio	Without extended safety system
Right exterior mirror, convex	Without exterior ambient lighting
Safety-optimized front head restraints	Without front fog lamps



Assessment

- Vehicle Inspection Report -

Number: 10240205
From: 17.03.2026

- Without headlamp washer system
- Without heat accumulator/auxiliary heater
- Without heated washer nozzles
- Without interior light in footwell
- Without lane change assist
- Without lumbar support in seat backrests
- Without protective film for scuff plate
- Without roof insert (standard roof)
- Without second battery
- Without special body measures
- Without tool kit and jack
- Without trailer hitch
- Without voice control



Assessment

- Vehicle Inspection Report -

Number: 10240205
From: 17.03.2026

» Tyres

MOUNTED TYRES

Make	Location	Position	Type	Rim	Dimensions	Profile depth
Other	Front	Left	All season	Steel	185/65 R 15 92 V	7.0 mm
Other	Front	Right	All season	Steel	185/65 R 15 92 V	7.0 mm
Vredestein	Rear	Left	All season	Steel	185/65 R 15 88 V	7.0 mm
Vredestein	Rear	Right	All season	Steel	185/65 R 15 88 V	7.0 mm

Permitted: Yes

Roadworthy: Yes

SPARE/EMERGENCY TYRE & ACCESSORIES

Toolkit present: Yes

Repair kit present: Yes

Repair kit expiration date: 05.2026

Compressor present: Yes



Assessment

- Vehicle Inspection Report -

Number: 10240205
From: 17.03.2026

» Devaluation Factors

Nr	Location	Damage type	Repair type
1	Side wall RL	Dent(s)	Paintless dent repair
2	Inner door sill FL covering	Dent(s)	Smart repair
3	Wing RR	Dent(s)	Paintless dent repair
4	Roof	Dent(s)	Paintless dent repair

» Usage Damages

Nr	Location	Damage type	Repair type
1	Windscreen	Stone chip(s)	Acceptable
2	Inner door sill FL covering	Dent(s)	Acceptable

» Missing Parts

Nr	Location	Damage type	Repair type
1	Wheel cover FL	Missing	Replace
2	Wheel cover RL	Missing	Replace
3	Wheel cover RR	Missing	Replace
4	Wheel cover FR	Missing	Replace



Assessment

- Vehicle Inspection Report -

Number: 10240205
From: 17.03.2026

» Commercial devaluation

Known previous damages:	No
Previous damages detectable:	No
Repainting present:	Yes
Repainting professionally executed:	Yes
Paint thickness measurement performed:	Yes - with abnormalities/deviations

PAINTTHICKNESS MEASUREMENT RESULTS

Part	Paint (µm)
Paint thickness Wing RR (µm)	164.0
Paint thickness Door RR (µm)	143.0
Paint thickness Roof (µm)	182.0

At least 3 measurements were carried out per component.



Assessment

Number: 10240205
From: 17.03.2026

- Vehicle Inspection Report -

» Notes On The Assessment

Details of the assignment and the scope of the assessment:

The order was placed to prepare a condition report on the described vehicle.

The vehicle condition assessment was carried out in accordance with the order on the basis of the standards for vehicle assessments specified by the client. The expert makes the findings in the individual case on the basis of his own expertise and at his own expert discretion.

Vehicle identification:

WVWZZZAWZPU017173

VIN checked and matches documentation

Vehicle condition:

Well maintained general condition

Inspection condition:

Sufficient

Lifting platform/lifting equipment used:

No

Testdrive carried out:

Yes

Engine test carried out:

Yes



Assessment

- Vehicle Inspection Report -

Number: 10240205
From: 17.03.2026

» Remarks

This copy was generated electronically. It is valid without an original signature.



Assessment

- Vehicle Inspection Report -

Number: 10240205
From: 17.03.2026

» Commercial Pictures



Front Left 3/4



Front Right 3/4



Rear Left 3/4



Rear Right 3/4



Mileage



Tools



Sill outer L



Sill outer R



Chassis nr



Wheel FL



Wheel FR



Wheel RL



Wheel RR



Central console



Engine compartment

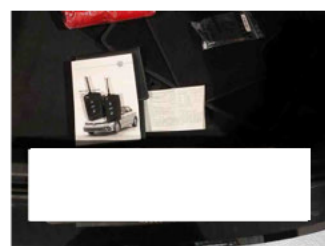

Documents



Interior arrangement

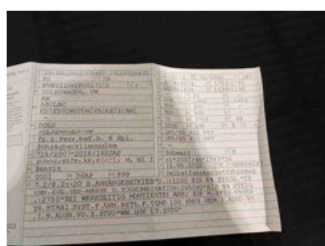

Registration Certificate



Paint thickness Roof



Paint thickness Door RR



Assessment

- Vehicle Inspection Report -

Number: 10240205
From: 17.03.2026



Paint thickness Wing RR



History Maintenance



Interior - front



Interior - rear



Tirefit expiration date



GPS/Radio



Assessment

- Vehicle Inspection Report -

Number: 10240205
From: 17.03.2026

» Devaluation Damages

DEVALUATION FACTORS

1 - Side wall RL - Dent(s) - Paintless dent repair

Comment	5 aw
---------	------



2 - Inner door sill FL covering - Dent(s) - Smart repair

Comment	5 aw
---------	------

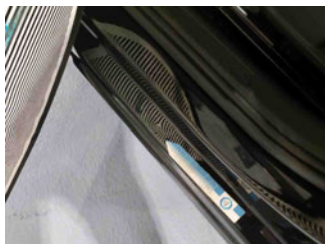

3 - Wing RR - Dent(s) - Paintless dent repair

Comment	5 aw
---------	------

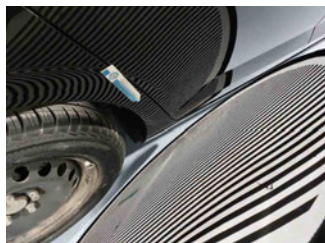

4 - Roof - Dent(s) - Paintless dent repair

Comment	5 aw
---------	------





Assessment

- Vehicle Inspection Report -

Number: 10240205
From: 17.03.2026

USAGE DAMAGES

1 - Windscreen - Stone chip(s) - Acceptable

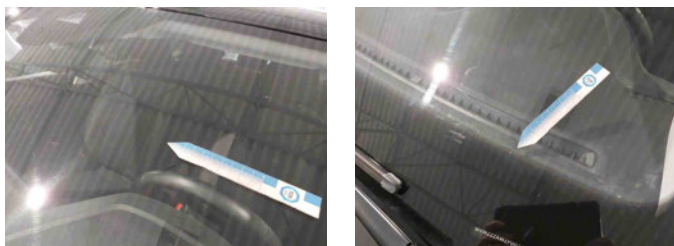

2 - Inner door sill FL covering - Dent(s) - Acceptable



MISSING PARTS

1 - Wheel cover FL - Missing - Replace



2 - Wheel cover RL - Missing - Replace



3 - Wheel cover RR - Missing - Replace





Assessment

- Vehicle Inspection Report -

Number: 10240205
From: 17.03.2026

4 - Wheel cover FR - Missing - Replace

