

Expertise

Protocol number: 46222706
Order No. / Reference: 26472289
Inspection date: 30 Jun 2026

Manufacturer: Volvo

Model: XC60 B5 B AWD Ultimate Bright

VIN: YV1UZL1V4P1351527



Vehicle details

Manufacturer / Type / Model / Equipment

Volvo XC60 B5 B AWD Ultimate Bright

Vehicle Identification number YV1UZL1V4P1351527

Mileage (Read) 109,243 km

First registration 5 Apr 2023

Number of holders 1

Next periodical technical inspection 05/2028
(Report on hand)

Power / Engine displacement 184 kw / 1,969 ccm

Fuel type / Cylinder Hybrid Petrol / E / 4

Gearbox / Number of gears Automatic / 8

Type of drive All-wheel drive

Type of vehicle SUV

Colour / colour code Onyx Black Metallic

Doors / Seats 5 / 5

Upholstery type Leather

Colour of upholstery Brown



Vehicle details

Maintenance booklet / proof	digital proof / complete	Next maintenance in	20,507 km
Last service on / at	02/2026 at 99,750 km		
Key is / should be	2 / 2	FZG documents	ZB#2 (B) was available (copy), ZB#1 (S) was not available.
		Letter No.	GQ220697
Previous damage / Accident	None detectable	Repainting	None detectable
Inspection conditions	sufficient	Lifting equipment / pit	No
Test drive	Not performed	Engine function test	Performed
Manufacturer key number/ type code number	9101 / BRB 00030		
Emission standard	EURO6;WLTP;AP;PI/CI; M, N1 I	fine dust sticker	
Permitted total weight	2,450 kg	Empty weight	

Tyres

Mounted tyres

#	Tyre size	Type of tyre	Manufacturer	Tread depth
1)	255/45 R20 105Y	Summer tyres on Light alloy	Pirelli	6mm / 6mm
2)	255/45 R20 105Y	Summer tyres on Light alloy	Pirelli	6mm / 6mm

Additional tyres

#	Tyre size	Type of tyre	Manufacturer	Tread depth
1)	235/60 R18 107H	Winter tyres on Light alloy	Pirelli	5mm / 5mm
2)	235/60 R18 107H	Winter tyres on Light alloy	Pirelli	6mm / 6mm

Replacement

Typ	Tyre size	Type of tyre	Manufacturer	Tread depth
	Tirefit	Expiration date 03/2027		

Legend: Tread depth information for the left tire is listed first, for the right tire it is listed second on the axle in the direction of travel.



Equipment

Equipment

- Klimaautomatik

|



Standard equipment

- Airbag, side airbags for driver and front passenger and head/shoulder airbags for all occupants
- Aluminum door sill plates with Volvo lettering at the front
- Aluminum roof rails (integrated)
- Ambient lighting (Extended interior lighting with: - Ambient lighting front and rear - Exit lights front and rear - Work light on the tailgate - Illuminated door pockets and door openers front and rear - Rear footwell lighting - Rear reading lights)
- Automatic emergency braking (emergency braking mechanism after the deployment of the airbags or seatbelt pretensioners to prevent secondary accidents)
- Automatic tailgate (electric)
- Cargo area roller blind
- Central locking with two remote controls and integrated emergency keys (automatic locking of doors while driving (can be deactivated) - comfort opening/closing of side windows and, if applicable, sunroof via remote control - panic function integrated into the remote control)
- Chrome applications on the rear
- Chrome trim strip in the door sill area
- Chrome window surround
- Digital instrumentation 2nd generation (Full graphic 12.3" driver display (31.2 cm diagonal) with two variable round instruments and information display (e.g. for navigation map view))
- Driver and passenger side airbags with two-stage deployment system
- Electric parking brake
- Electrically folding exterior mirrors
- Electronic differential lock
- Electronic Stability Control (ESC)
- Enhanced air quality system with fine dust filtration according to air quality standard PM2.5
- First aid kit and warning triangle
- Fog sensor for automatic activation of the defroster function
- Front center armrest with integrated storage compartment and cup holders
- Front seat belt height adjustment
- Glazing: Colored glazing
- Headrests (5) front and rear
- Headrests of the 2nd row of seats can be folded down (electrically)
- Heated exterior mirrors and rear window (automatic)
- Hill Descent Control (HDC)
- Immobiliser
- Intelligent driver information system (delays incoming calls or vehicle information in dangerous situations)
- Interior and exterior mirrors automatically dimming
- ISOFIX mounting for the outer rear seats
- Keyless Drive (electronic access system) (with sensor-controlled tailgate, illuminated door handles and floor lights)
- LED headlights "Thor's Hammer" (with high beam assist and integrated LED daytime running lights)
- ABS - Anti-lock Braking System
- Active safety belts with belt tensioners
- Adaptive Cruise Control
- Airbag, driver's knee airbag
- All-wheel drive (AWD) (via electronically controlled multi-plate clutch (5th generation) with Instant Traction)
- Android infotainment system (9" touchscreen (22.9 cm diagonal) - Bluetooth hands-free system incl. audio streaming - Digital vehicle owner's manual - Digital radio reception (DAB+) - 2 USB-C ports (compatible with Apple iPod/iPhone/iPad))
- Automatic climate control with 4-zone temperature control (individual climate control for driver, front passenger and rear passengers left and right including climate display for the rear)
- Child safety lock for the rear doors (electric)
- Chrome applications on the bumper
- Dashboard in leather look with contrasting stitching
- Digital Services including Google Maps navigation system (Google Services (includes Google Maps, Google Assistant, Google Play Store and unlimited data) - Volvo On Call (includes, among other things, contacting the Volvo On Call service center at the touch of a button and additional convenience services via the Volvo CarsApp) - Usage is time-limited and will be subject to charges thereafter. Further information on renewal is available from a Volvo dealer partner.)
- Electric windows front and rear (with auto-down and auto-up function)
- Electrically adjustable exterior mirrors
- Emergency brake lights (brake lights flash rapidly during heavy deceleration; hazard warning lights are automatically activated below 10 km/h)
- Front grille in waterfall design in chrome
- Head-up display: Graphic projection of driving information onto the windshield
- Hill Start Assist (HSA)
- Illuminated makeup mirror for driver and front passenger
- Interior lighting (headliner, front reading lights, front ambient lighting, front footwell, storage compartment behind center console, glove compartment and luggage compartment)
- Keyless Start (electronic engine start system)
- Lashing eyes in the luggage compartment (foldable)
- LED turn signals integrated into the exterior mirrors
- Luggage compartment partition net
- Outdoor temperature display
- Package: Lighting Package (LED fog lights (integrated into the front spoiler) - headlight cleaning system - full LED headlights "Thor's Hammer" Active High Beam with extended high beam, dynamic cornering lights, intelligent high beam assist with adaptive headlight range control and integrated LED daytime running lights)
- Package: Parking Assistance Package (front and rear parking aid - reversing camera)



- On-board computer (with vehicle control functions)
- Package: Driver Assistance Package (Driver Assistance: - Adaptive Cruise Control - Emergency Stop Assist - Automatic emergency braking system if warnings are ignored - Pilot Assist - Lane Keeping Assist up to speeds of 130 km/h Driver Awareness: - Blind Spot Information System - Blind Spot Assist including Lane Change Warning for rapidly approaching vehicles including steering intervention - Cross Traffic Alert - Cross-traffic alert with braking intervention - Rear Impact Mitigation - Preventive protection in case of an impending rear-end collision)
- Package: Winter Package (front seat heating - rear seat heating - steering wheel heating)
- Paint finish: Solid
- Panoramic glass sliding sunroof with lifting function (electric) (with integrated, continuously adjustable sunshade)
- Power outlet (12-volt connection in the luggage compartment)
- Preparation for Trailer Stability Assist (TSA)
- Radio accessories: Digital radio reception (DAB+)
- Rain sensor
- Safety Assistance (Automatic emergency braking system with detection of vehicles, cyclists, pedestrians and large animals including intersection braking assistant and emergency braking assistant for oncoming traffic - Connected Safety - Driver Alert - Attention warning - Distance warning - Variable speed limiter - Cruise control - Lane Keeping Aid (LKA) - Active lane keeping assistant - Oncoming Lane Mitigation - Ready to Drive notification - Road Edge Detection - Road Sign Information (RSI) - Traffic sign recognition)
- Steering wheel: Multifunction buttons on the steering wheel
- Tire pressure monitoring system (with tire-specific pressure loss warning)
- Upholstery: Leather/imitation leather comfort seats anthracite (incl. rear center armrest - insert: metal mesh - headliner: light beige)
- Wheels: 20" 5-spoke alloy wheels, diamond cut/high-gloss black (tires 255/45 R20 with rims 8 x 20")
- Wheels: Tire sealant (Incl. 12-volt compressor, maximum speed 80 km/h)

Extra equipment

- Paint finish: Metallic paint
- Parking camera with 360° surround view (including front, side and rear parking aid with automatic braking intervention (rear))
- Upholstery: Nappa leather/imitation leather comfort seats (perforated front seats) Light Beige (with active ventilation and electrically adjustable side bolsters for driver and front passenger seats - incl. rear center armrest - gearshift lever made of Swedish crystal glass by Orrefors - inlay: Drift Wood - headliner: Light Beige)

- Package: Seat Comfort Package (Electrically adjustable front passenger seat - Electrically adjustable driver's seat with memory function for driver's seat and exterior mirror settings (stored in remote control) - Lumbar support (4-way electrically adjustable) for driver and front passenger seats - Memory function for front passenger seat - Adjustable leg support for driver and front passenger seats)
- Parking ticket holder
- Passenger side airbag can be deactivated
- Phone: Inductive smartphone charging system (Wirelessly charges smartphones that support the Qi standard on a charging pad)
- Radio accessories: Two USB-C ports on the back of the center console
- Radio: Audio system High Performance Sound Pro by Harman/ Kardon (600 watts of power - 14 speakers - Fresh Air - Subwoofer - Dirac Unison - Sound optimization)
- Rear seats in a 40/60 split or completely foldable with pass-through function
- Roof edge spoiler
- Run-off Road Protection (preventive protection system in case of unintentional leaving the road or impending rollovers including emergency call via Volvo On Call and door unlocking)
- Safety braking system with disc brakes all around (internally ventilated) (automatic brake system pre-tensioning, brake assist and automatic hold function)
- Seats: Driver and front passenger seats height adjustable (electrically) (including manual tilt adjustment)
- Speed-sensitive power steering
- Stainless steel loading sill protector in the luggage compartment
- Start/Stop technology
- Steering wheel adjustable for height and reach
- Steering wheel: Three-spoke steering wheel, leather-free
- third brake light
- Transmission: 8-speed automatic transmission
- Warning tone/indicator when seat belts are not fastened (for all seats)
- Whiplash protection system WHIPS (including immersion protection on all seats and energy-absorbing front seat cushions)

- Auxiliary heater with timer (fuel-operated)
- Chassis: Adaptive air suspension with Four-C technology (Continuously Controlled Chassis Concept) with adjustable modes Comfort, Eco, Dynamic, Off Road including automatic leveling and entry/rear lowering (4/5 cm)
- Seats: Massage function for driver and front passenger seats
- Towbar (semi-electric)



Brief expert findings

Documents submitted	At the time of the inspection, the vehicle registration certificate Part 2 (title) was available, but the vehicle registration certificate Part 1 (document) was not. (Copy)
VIN comparison	The vehicle identification number (VIN) was read from the vehicle and its conformity with the submitted documents was confirmed by the undersigned during the inspection.
Inspection	The inspection conditions were sufficient for the assessment of the vehicle. No lifting equipment or pit was available for inspecting the vehicle. Therefore, inspection of the vehicle's underside was only possible to a limited extent.
Test drive	No test drive/shunting maneuver was carried out during the inspection of the vehicle.
Engine function test	An engine test run was performed.

Value reducing factors

No.	Component group	Description
1	Side panel - rear right side	Sill - dent(s) - Smart repair
2	Rear bumper	Rear bumper - Scratched - Smart repair
3	Front bumper	Front bumper - Scratched - Smart repair
4	Wheel / tyres	Alloy rim - rear right side - Scratched - Loss in value

Wear and tear

No.	Component group	Description
1	Vehicle glazing	Windscreen - Stone chips - No deduction
2	Boot lid / rear door	Boot lid - Scratch(es) - No deduction
3	Wheel / tyres	Alloy rim - front left side - Scratched - No deduction
4	Door - front left side	Door edge - Scratch(es) - No deduction
5	Side panel - rear right side	Side panel - Dent / paintcoat damage - No deduction

The vehicle shows signs of wear and tear commensurate with its age and use.

Order/Scope of Order

An order was placed to prepare a sales report for the described vehicle. This report includes the following:

- Description of key vehicle information
- Documentation of equipment features
(*Delivery by third-party service providers*)
- Documentation of damage, defects, missing parts
- Documentation of prior damage, unrepaired prior damage, repainting
- A brief visual or functional inspection of the equipment details, if possible.
(*Functional testing of driver assistance systems is not included in the scope of services!*)
- a photographic documentation of the vehicle



Basis for the order

This product is based on the guidelines for vehicle returns and valuations published by Alphabet Fleet GmbH. The expert makes the specific findings in each individual case objectively, within the framework of the prescribed standards, based on their own expertise.

The vehicle inspection takes place in a fully assembled, unassembled state.

Damage or defects that can only be detected during disassembly/diagnostic work or through further investigation remain within the realm of prognostic risk. An increased risk exists due to concealed defects caused by fraudulent misrepresentation and which were not identifiable by the expert.

Damage or defects resulting from normal use or wear and tear of the vehicle will be accepted in accordance with the applicable standard.

There was no explicit identification or monetary consideration of the expected features within the product.

Features which, in their nature and extent, slightly exceed normal use but do not constitute unacceptable damage, will be documented and indicated as signs of wear, if applicable.

Damage or defects that, according to the applicable standard, can no longer be attributed to normal use or wear and tear are listed under "Value Reducing Factors" in the product description.

Depending on the product specification, a monetary ID can be provided. If this takes place, the costs can be 100% d or pro rata depending on the vehicle's age and mileage.

Previous damages

No apparent prior damage that had been repaired could be found on the vehicle.

Comments

Der beiliegende Winterradsatz ist kein Bestandteil der Fahrzeugausstattung.

Die Unterbodenbesichtigung war nur ebenerdig & eingeschränkt möglich. Mehrkosten möglich.



Figure 1: Diagonal front (left)



Figure 2: Diagonal front (right)



Figure 3: Diagonal rear (left)



Figure 4: Diagonal rear (right)



Figure 5: Interior - front



Figure 6: Interior - rear



Figure 7: Instrument cluster



Figure 8: Instrument panel



Figure 9: Interior 360° view

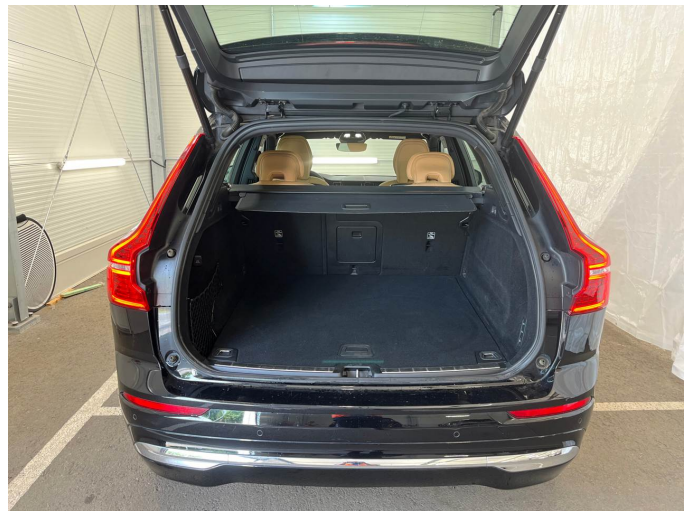

Figure 10: Cargo area

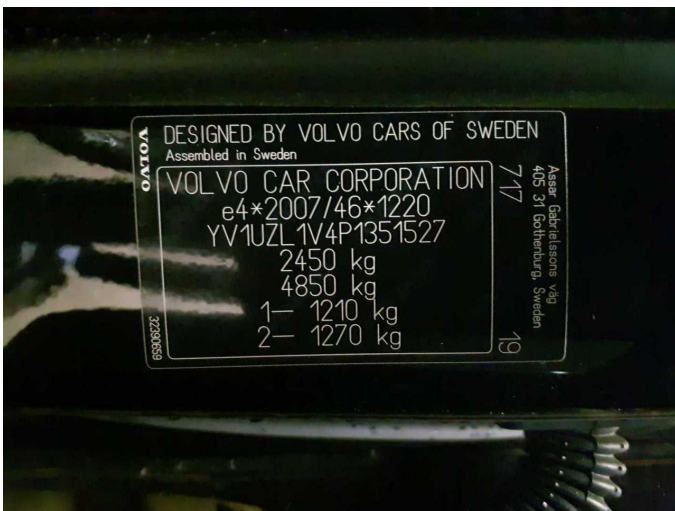

Figure 11: VIN

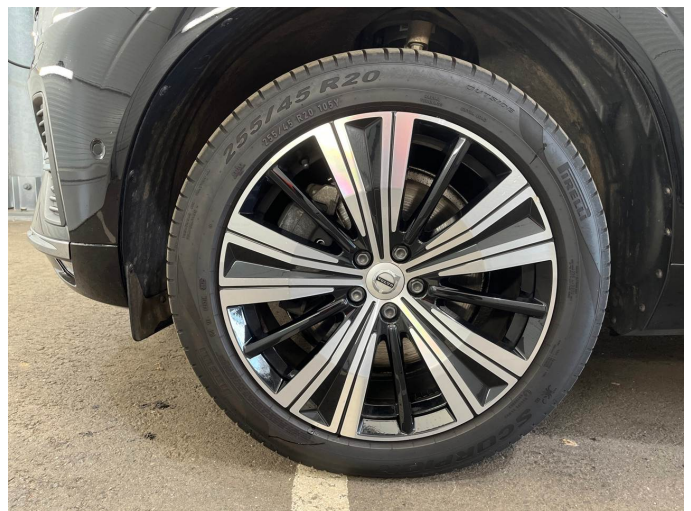

Figure 12: Mounted tyres



Figure 13: Documents

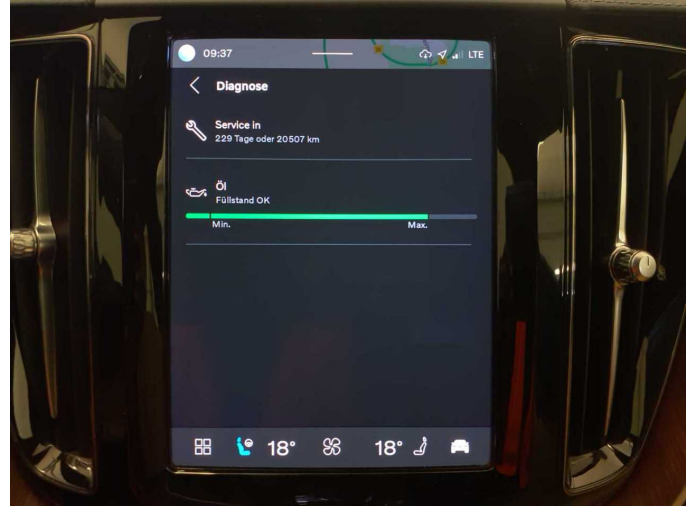

Figure 14: Documents

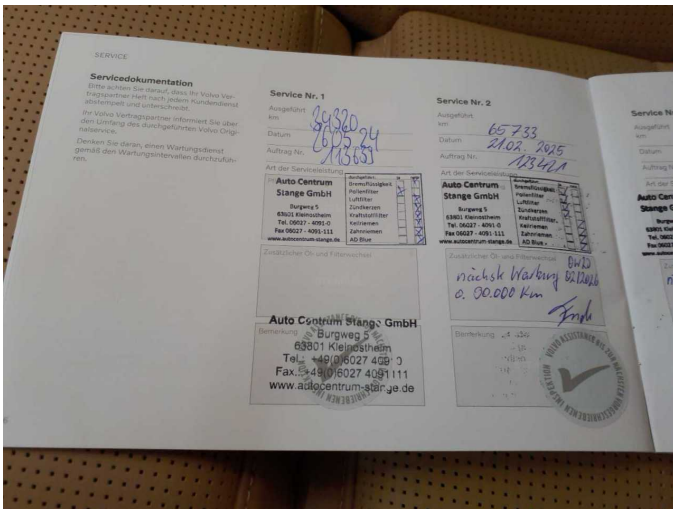

Figure 15: Documents

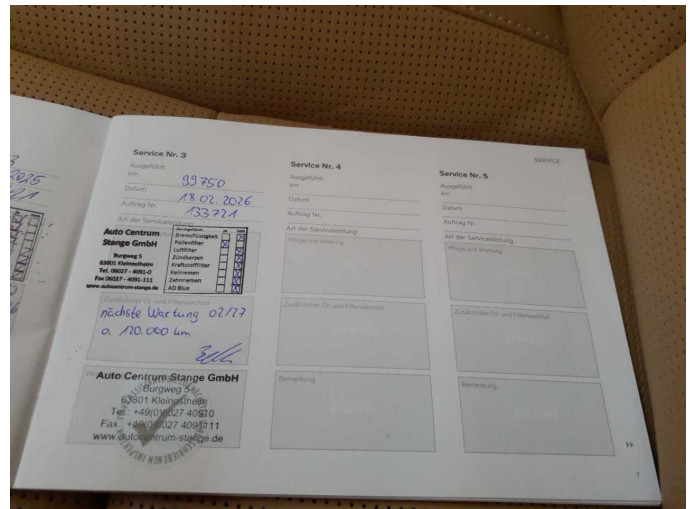

Figure 16: Documents



Figure 17: Documents



Figure 18: Additional tyres

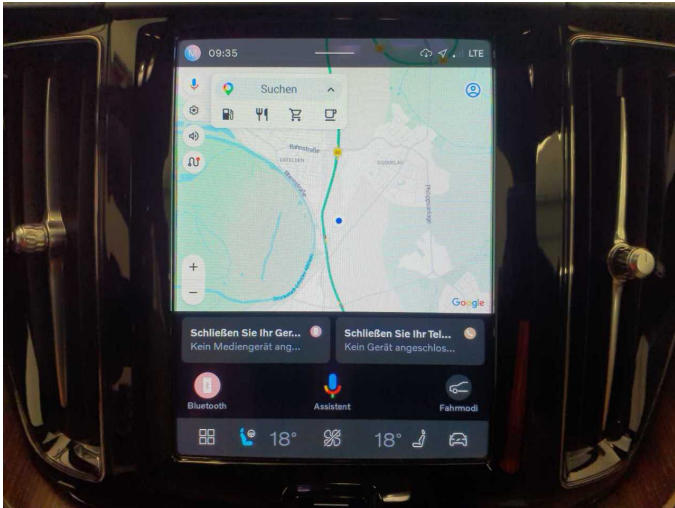

Figure 19: Navigation



Figure 20: Misc.



Figure 21: Misc.



Figure 22: Misc.

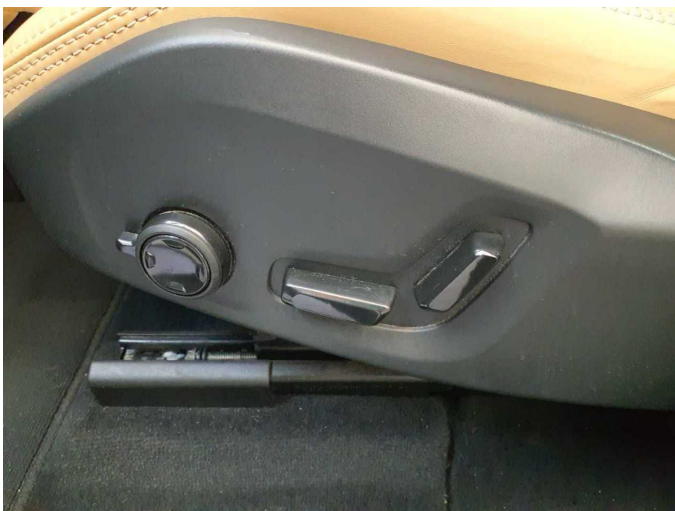

Figure 23: Misc.



Figure 24: Misc.



Figure 25: Misc.



Figure 26: Misc.



Figure 27: Misc.

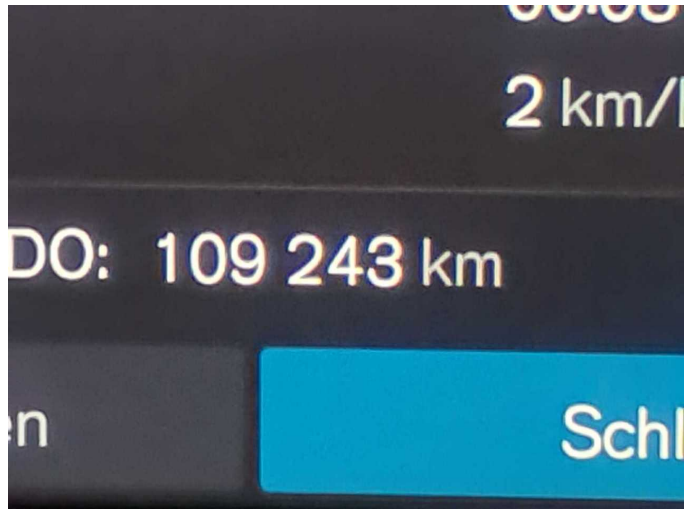

Figure 28: Misc.

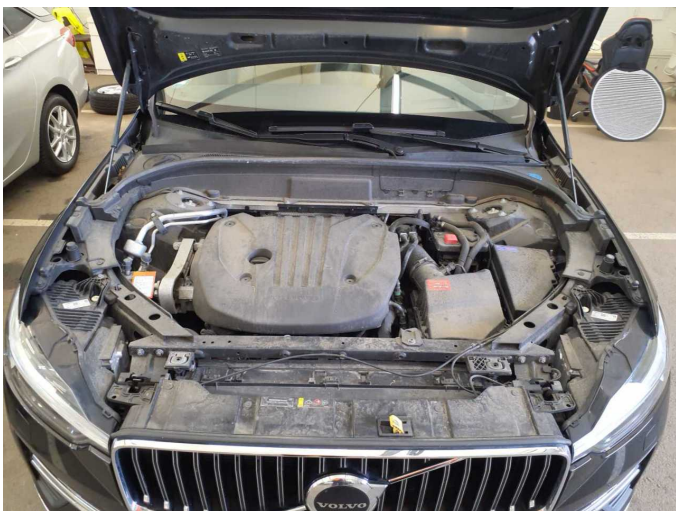

Figure 29: Misc.



Figure 30: Misc.



Figure 31: Misc.



Figure 32: Misc.

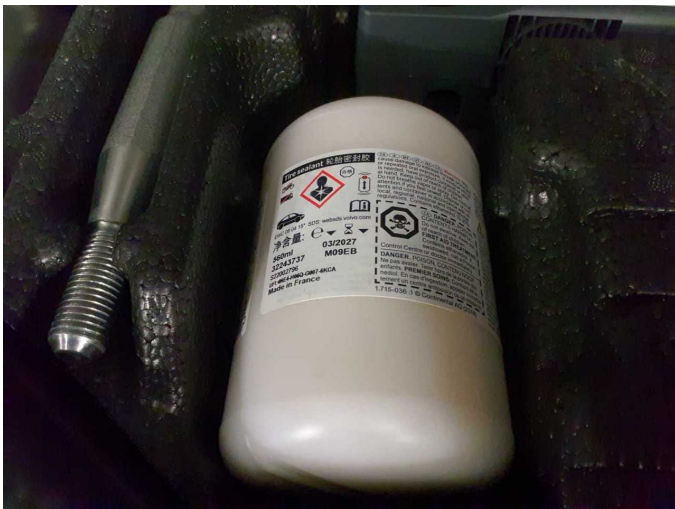
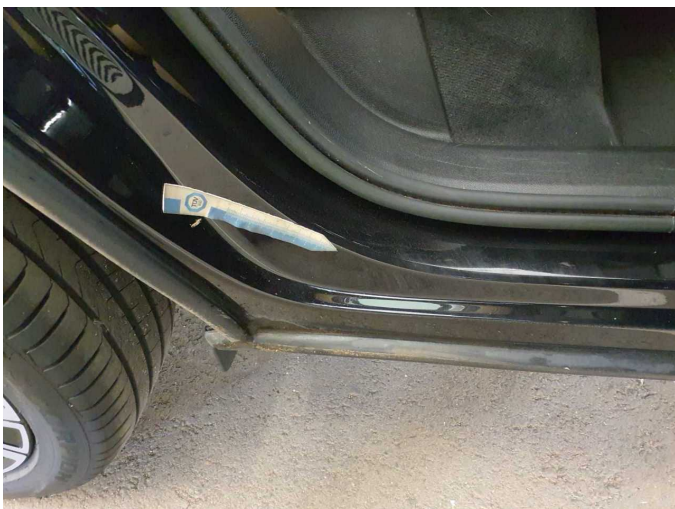

Figure 33: Misc.



Figure 34: Misc.



Damage 1: Side panel - rear right side: Sill - dent(s) - Smart repair

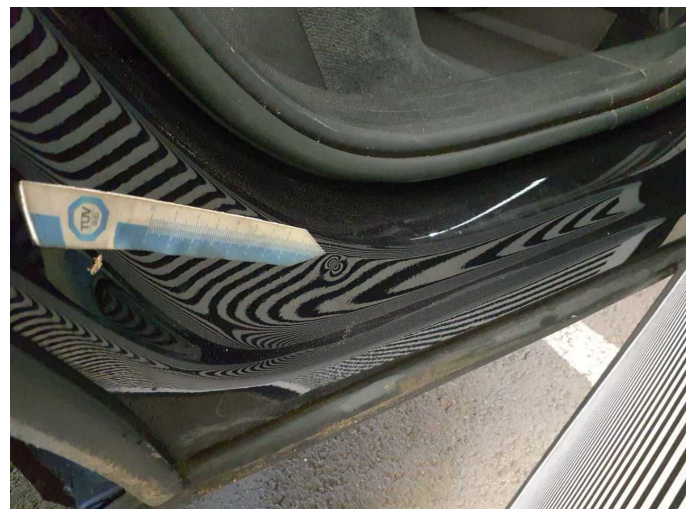

Damage 1: Side panel - rear right side: Sill - dent(s) - Smart repair



Damage 2: Rear bumper: Rear bumper - Scratched - Smart repair



Damage 2: Rear bumper: Rear bumper - Scratched - Smart repair



Damage 3: Front bumper: Front bumper - Scratched - Smart repair



Damage 3: Front bumper: Front bumper - Scratched - Smart repair

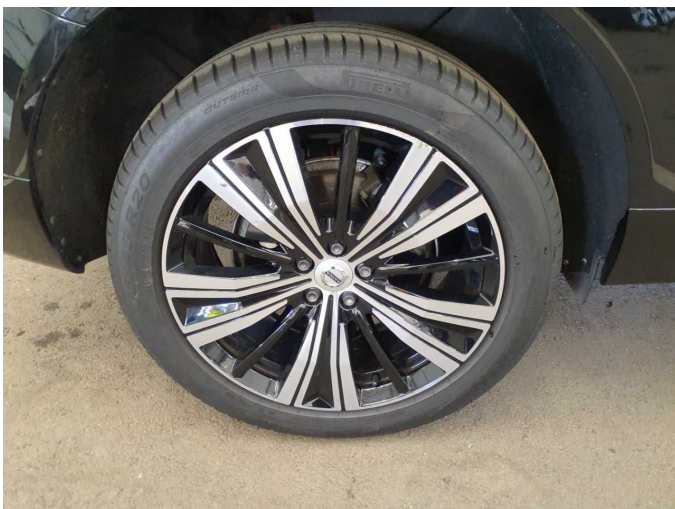

Damage 4: Wheel / tyres: Alloy rim - rear right side - Scratched - Loss in value



Damage 4: Wheel / tyres: Alloy rim - rear right side - Scratched - Loss in value



Wear and tear 3: Wheel / tyres: Alloy rim - front left side - Scratched - No deduction



Wear and tear 3: Wheel / tyres: Alloy rim - front left side - Scratched - No deduction



Wear and tear 4: Door - front left side: Door edge - Scratch(es) - No deduction



Wear and tear 4: Door - front left side: Door edge - Scratch(es) - No deduction



Wear and tear 5: Side panel - rear right side: Side panel - Dent / paintcoat damage - No deduction



Wear and tear 5: Side panel - rear right side: Side panel - Dent / paintcoat damage - No deduction



Wartungshistorie

(gemäß Auftraggeber Informationen)

Fahrgestellnummer: YV1UZL1V4P1351527

Hersteller / Modell: VOLVO VOLVO XC60 B5 B AWD Ultimate Bright

Datum	KM-Stand	Beschreibung
19.05.2026	108.880	AU
18.02.2026	99.753	Bremse Sonstiges; Bremsklötze hinten; Bremsscheiben + Klötze h; Bremsscheiben hinten; Luftfiltereinsatz ern; Motoröl b. Wartung; Ölfilter ern; Regelwartungsdienst; Reparatur Sonstiges; Wartung Sonstiges; Wartung Sonstiges
21.02.2025	65.733	Bremsflüssigkeit; Bremsflüssigkeit ern; Luftfiltereinsatz ern; Motoröl b. Wartung; Ölfilter ern; Regelwartungsdienst; Wartung Sonstiges; Zündkerzen ern
26.03.2024	34.320	Motoröl b. Wartung; Ölfilter ern; Regelwartungsdienst; Reparatur Sonstiges; Wartung Sonstiges; Wartung Sonstiges