

Expertise

Protocol number: 46365327
Order No. / Reference: 26571247-1
Inspection date: 25 Jun 2026

Manufacturer: Opel

Model: Insignia Sports Tourer 2.0 Diesel Aut. Elegance

VIN: W0VZT8EP6M1030662



Vehicle details

Manufacturer / Type / Model / Equipment

Opel Insignia Sports Tourer 2.0 Diesel Aut. Elegance

Vehicle Identification number W0VZT8EP6M1030662

Mileage (Read) 169,144 km

First registration 22 Dec 2021

Number of holders 1

Power / Engine displacement 128 kw / 1,955 ccm

Fuel type / Cylinder Diesel / 4

Gearbox / Number of gears Automatic / 8

Type of drive Front drive

Type of vehicle Station wagon

Colour / colour code Chili Rot Metallic

Doors / Seats 5 / 5

Upholstery type Cloth

Colour of upholstery Black-Anthracite



Vehicle details			
Maintenance booklet / proof	Available / incomplete	Next maintenance in	84 %
Last service on / at	04/2026 at 165,205 km		
Key is / should be	2 / 2	FZG documents	ZB#2 (B) was available (copy), ZB#1 (S) was not available.
		Letter No.	GF942008
Previous damage / Accident	None detectable	Repainting	None detectable
Inspection conditions	sufficient	Lifting equipment / pit	No
Test drive	Not performed	Engine function test	Performed
Manufacturer key number/ type code number	1844 / AMC 00234		
Emission standard	EURO6;WLTP;AP;PI/CI; M, N1 I	fine dust sticker	
Permitted total weight	2,215 kg	Empty weight	

Tyres

Mounted tyres				
#	Tyre size	Type of tyre	Manufacturer	Tread depth
1)	225/55 R17 101W	Summer tyres on Light alloy	Bridgestone	6mm / 6mm
2)	225/55 R17 101W	Summer tyres on Light alloy	Bridgestone	6mm / 6mm
Additional tyres				
#	Tyre size	Type of tyre	Manufacturer	Tread depth
1)	225/55 R17 101V	Winter tyres on Light alloy	Pirelli	5mm / 5mm
2)	225/55 R17 101V	Winter tyres on Light alloy	Pirelli	6mm / 6mm
Replacement				
Typ	Tyre size	Type of tyre	Manufacturer	Tread depth
	Tirefit	Expiration date 03/2025		

Legend: Tread depth information for the left tire is listed first, for the right tire it is listed second on the axle in the direction of travel.

TÜV SÜD Auto Partner GmbH
Wiesenring 2
04159 Leipzig

Inspection location
Hartmann Fleet Professionals GmbH
Leerenstraße 25
29683 Bad Fallingbommel



Equipment



Standard equipment

- Storage compartments (storage compartment in the center console, pockets in the front doors suitable for 1.5-liter beverage bottles, pockets in the rear doors suitable for 1-liter beverage bottles, cup holder in the center console, illuminated glove compartment)
- Anti-lock braking system (ABS) (with cornering brake control (CBC) and brake assist)
- Hill Start Assist
- Roof rails, silver anodized
- Diesel particulate filter
- Electronic brake force distribution (EBD)
- Driver information display, 3.5"
- Front collision warning system with pedestrian detection and automatic emergency braking
- Luggage compartment cover (extendable with comfort operation)
- Back window, heater
- Child safety lock in the rear doors, manual
- Front headrests (height adjustable)
- Rear headrests (3 pieces) (height adjustable)
- LED headlights (automatic headlight range control)
- LED fog lights
- LED daytime running lights including LED indicators, front and LED taillights
- Center armrest, front
- Electric parking brake (including 12-volt socket)
- Parkpilot, front and rear parking aid (with acoustic warning signal when parking forwards and backwards)
- Upholstery: Billy fabric, black
- Quickheat rapid heating system
- Radio: Digital radio reception DAB+
- Tire repair kit (including tire sealant and 12-volt compressor (without jack))
- Tire pressure display (with tire pressure warning - direct system with automatic calibration after wheel change)
- Wheels: Alloy wheels 7.5 J x 17 in 5 twin-spoke design (tires 225/55 R 17)
- Rear seat backrest folds forward in a 60:40 split
- Power steering (speed-dependent)
- Seat belts: Three-point seat belts in all seats (belt force limiter and belt tensioner in the front and on the outer rear seats - warning tone and light for unfastened seat belts in all seats)
- Seats: Ergonomic active seat (AGR) driver (length, height and backrest angle manually adjustable - seat tilt electrically adjustable - lumbar support electropneumatically adjustable in height and length - extendable thigh support, manually adjustable - headrest, height and tilt adjustable)
- Start/Stop system (reinforced starter, high-performance battery, brake energy recuperation, switch to deactivate the start/stop function)
- Pre-installation for child seat mounting system "ISOFIX" (rear)
- Thermal insulation glazing, green tinted
- Airbag: Front airbags (multi-stage) and side airbags, driver and front passenger (front and side airbags, front passenger, deactivatable)
- Airbag: Front and rear outer head airbags
- Ambient lighting (dashboard and doors (front))
- Electrically adjustable and heated exterior mirrors for driver and passenger side (manually foldable)
- third brake light
- Decorative strip hexagon
- Tachometer
- Electronic Stability Program (ESP Plus)
- Electric windows front and rear (with one-touch function and anti-pinch protection)
- Pedestrian protection including active hood
- Speed controller
- Transmission: 8-speed automatic transmission
- rear window wiper
- Automatic climate control, two zones (with separate temperature control for driver and front passenger, including: - recirculation mode, manual - particle/activated carbon filter - automatic air distribution - sun position sensor - humidity sensor)
- Steering column adjustable for height and reach
- Illuminated makeup mirrors in both sun visors
- Package: Innovations 1 (IntelliLux LED Pixel Light - Adaptive LED Matrix Headlights: City Light, Highway Light, Country Road Light, Static Cornering Light, Turning Light, Parking Light, High Beam: Traffic-Dependent Dimming Taking into Account of Oncoming and Ahead Vehicles, Automatic Headlight Range Control - Traffic Sign Assist)
- Radio: Multimedia radio with 7" color touchscreen display (7 speakers, music recognition (title, album, artist, cover) for audio devices with USB port, Bluetooth audio streaming, hands-free calling via Bluetooth, smartphone integration via Apple CarPlay and Android Auto, 4 x 20 watts, 50 preset memory, speed-dependent volume and bass control, FM/AM, Autostore, RDS-EON, 2 USB ports and Aux-in, steering wheel remote control, 3.5" driver information display, dual tuner, graphic equalizer)
- Safety net (for installation behind the 1st or 2nd row of seats)
- Visibility equipment (rain sensor, front interior mirror, automatically dimming, automatic dimming headlights with tunnel detection, high beam assist)
- Lane Keeping Assist (warning in case of unintentional lane departure (between 60 km/h and 180 km/h) via a warning light in the driver information display. The Lane Keeping Assist also alerts the driver by gently counter-steering, but does not continuously steer the vehicle.)
- Bumpers painted in body color
- Traction Control (TC) Plus (traction control with engine and brake intervention)
- Immobiliser
- Central locking with remote control (and interior switches)



- Second folding ignition key

Extra equipment

- Swiveling trailer hitch (including trailer stability program)
- cargo area mat
- Custom-fit rubber mats
- Radio: Multimedia Navi Pro with 8" color touchscreen display (Multimedia radio, voice control for audio, telephone and navigation, navigation system with SD card storage, road map for over 30 European countries, map display in 2D and 3D, dynamic route guidance via map and/or arrow display and voice prompts, connected navigation services, predictive navigation, online map updates, real-time traffic information, 8" driver information display, 2 USB ports, steering wheel controls, Apple CarPlay and Android Auto)
- Paint finish: Metallic special color
- Package: Winter 1 (AGR, driver) (Heated seats, multi-stage, driver and front passenger - Heated leather steering wheel - 60:40 split-folding rear seat backrest - Ergonomic active seat (AGR), driver (length, height and backrest angle manually adjustable, seat tilt electrically adjustable, electro-pneumatic lumbar support adjustable in height and length, extendable thigh support manually, headrest height and tilt adjustable) - Heated ThermoTec windshield)
- Wheels: Additional set of 17" alloy winter wheels
- Window tinting

Brief expert findings

Documents submitted	At the time of the inspection, the vehicle registration certificate Part 2 (title) was available, but the vehicle registration certificate Part 1 (document) was not. (Copy)
VIN comparison	The vehicle identification number (VIN) was read from the vehicle and its conformity with the submitted documents was confirmed by the undersigned during the inspection.
Inspection	The inspection conditions were sufficient for the assessment of the vehicle. No lifting equipment or pit was available for inspecting the vehicle. Therefore, inspection of the vehicle's underside was only possible to a limited extent.
Test drive	No test drive/shunting maneuver was carried out during the inspection of the vehicle.
Engine function test	An engine test run was performed.



Value reducing factors

No.	Component group	Description
1	Equipment	Tirefit filler - Expired - Replace
2	Seat - rear	Lever seat adjustment - Broken / torn - Replace
3	Wing mirror - right side	Cap - Scratch(es) - Smart repair
4	Vehicle glazing	Rear window - Glued / labelled - De-glue / neutralise
5	Roof	Roof rail - left side - dent(s) - Smooth repair work
6	Seat - rear	Upholstery - Soiled - Clean
7	Side panel - rear right side	Side panel - dent(s) - Smooth repair work
8	Sill - right side	Sill - Scratch(es) - Smart repair
9	Side panel - rear right side	Sill - Scratch(es) - Smart repair
10	Mudguard - right side	Mudguard - right side - Dent / paintcoat damage - Smart repair
11	Roof	Roof rail - right side - Scratch(es) - Smart repair
12	Door - rear right side	Door - Scratch(es) - Loss in value
13	Steering system	Steering wheel - Scratch(es) - Loss in value
14	Boot lid / rear door	Boot lid - dent(s) - Smooth repair work
15	Trim / covers	Door trim - rear right side - Broken / torn - Replace
16	Rear bumper	Rear bumper - Dent / paintcoat damage - Repair and paint
17	Side panel - rear left side	Side panel - Dent / paintcoat damage - Repair and paint
18	Door - front left side	Door - Dent / paintcoat damage - Repair and paint
19	Door - front right side	Door - Dent / paintcoat damage - Repair and paint
20	Vehicle glazing	Windscreen - Broken / torn - Replace
21	Bonnet	Bonnet (Lack löst sich) - Paint defect - Repair and paint
22	Front bumper	Front bumper (Gestaucht) - Dent / paintcoat damage - Replace
23	Roof	Roof (Anätzung) - Paint defect - Paint

Wear and tear

No.	Component group	Description
1	Roof	Roof rail - right side - dent(s) - No deduction
2	2nd wheel set	1 alloy rim - Scratch(es) - No deduction

The vehicle shows signs of wear and tear commensurate with its age and use.

Missing parts

Description

Interior - Boot cover / roller cover

Order/Scope of Order

An order was placed to prepare a sales report for the described vehicle. This report includes the following:

- Description of key vehicle information
- Documentation of equipment features
(*Delivery by third-party service providers*)
- Documentation of damage, defects, missing parts
- Documentation of prior damage, unrepaired prior damage, repainting
- A brief visual or functional inspection of the equipment details, if possible.
(*Functional testing of driver assistance systems is not included in the scope of services!*)
- a photographic documentation of the vehicle



Basis for the order

This product is based on the guidelines for vehicle returns and valuations published by Alphabet Fleet GmbH. The expert makes the specific findings in each individual case objectively, within the framework of the prescribed standards, based on their own expertise.

The vehicle inspection takes place in a fully assembled, unassembled state.

Damage or defects that can only be detected during disassembly/diagnostic work or through further investigation remain within the realm of prognostic risk. An increased risk exists due to concealed defects caused by fraudulent misrepresentation and which were not identifiable by the expert.

Damage or defects resulting from normal use or wear and tear of the vehicle will be accepted in accordance with the applicable standard.

There was no explicit identification or monetary consideration of the expected features within the product.

Features which, in their nature and extent, slightly exceed normal use but do not constitute unacceptable damage, will be documented and indicated as signs of wear, if applicable.

Damage or defects that, according to the applicable standard, can no longer be attributed to normal use or wear and tear are listed under "Value Reducing Factors" in the product description.

Depending on the product specification, a monetary ID can be provided. If this takes place, the costs can be 100% d or pro rata depending on the vehicle's age and mileage.

Previous damages

No apparent prior damage that had been repaired could be found on the vehicle.

Comments

- Der beiliegende Winterradsatz ist kein Bestandteil des Auslieferungsumfangs.

Minderwerte höher als HEK



Figure 1: Diagonal front (left)



Figure 2: Diagonal front (right)



Figure 3: Diagonal rear (left)



Figure 4: Diagonal rear (right)



Figure 5: Interior - front



Figure 6: Interior - rear



Figure 7: Instrument cluster



Figure 8: Instrument panel



Figure 9: Interior 360° view



Figure 10: Cargo area



Figure 11: VIN



Figure 12: Mounted tyres



Figure 13: Documents



Figure 14: Additional tyres



Figure 15: Additional tyres

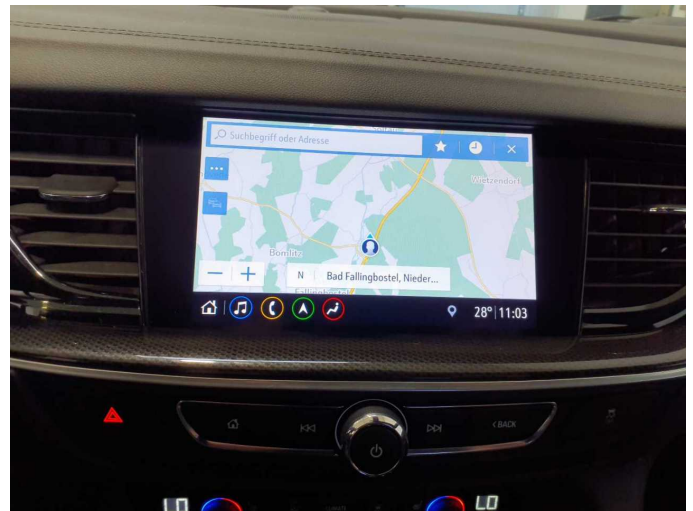

Figure 16: Navigation



Figure 17: Misc.



Figure 18: Misc.



Figure 19: Misc.



Figure 20: Misc.



Figure 21: Misc.



Figure 22: Misc.



Figure 23: Misc.

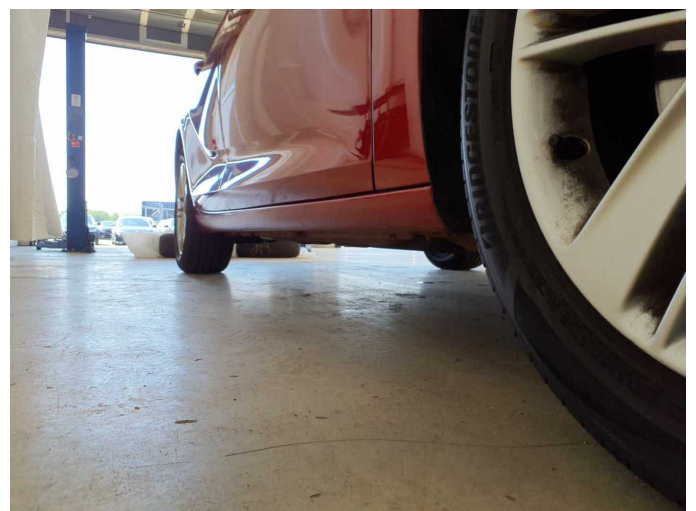

Figure 24: Misc.



Figure 25: Misc.



Figure 26: Misc.

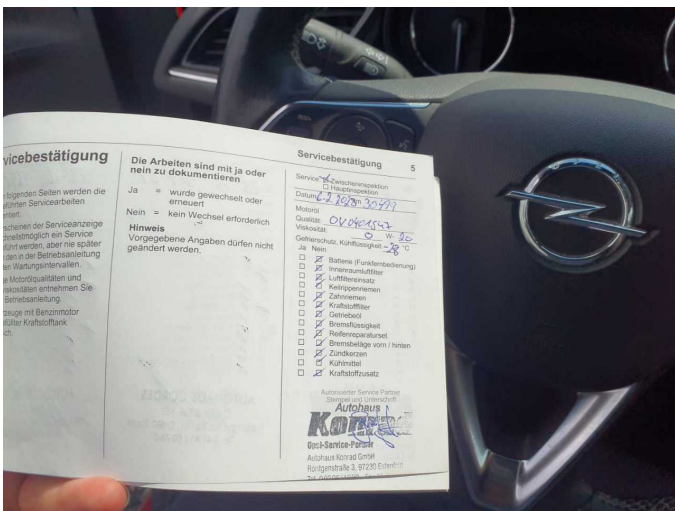

Figure 27: Misc.



Figure 28: Misc.



Damage 1: Equipment: Tirefit filler - Expired - Replace

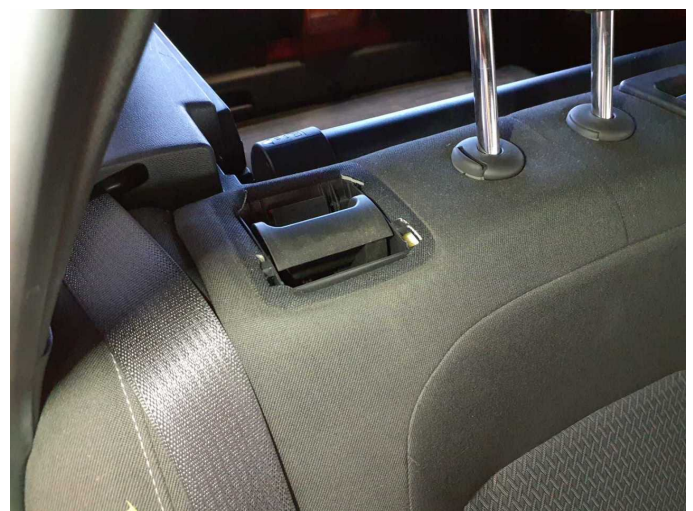

Damage 2: Seat - rear: Lever seat adjustment - Broken / torn - Replace



Damage 2: Seat - rear: Lever seat adjustment - Broken / torn - Replace



Damage 3: Wing mirror - right side: Cap - Scratch(es) - Smart repair



Damage 3: Wing mirror - right side: Cap - Scratch(es) - Smart repair

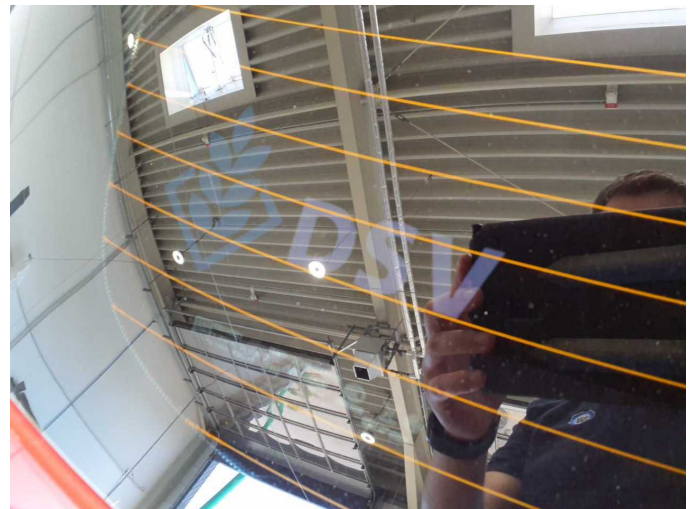

Damage 4: Vehicle glazing: Rear window - Glued / labelled - De-glove / neutralise



Damage 5: Roof: Roof rail - left side - dent(s) - Smooth repair work

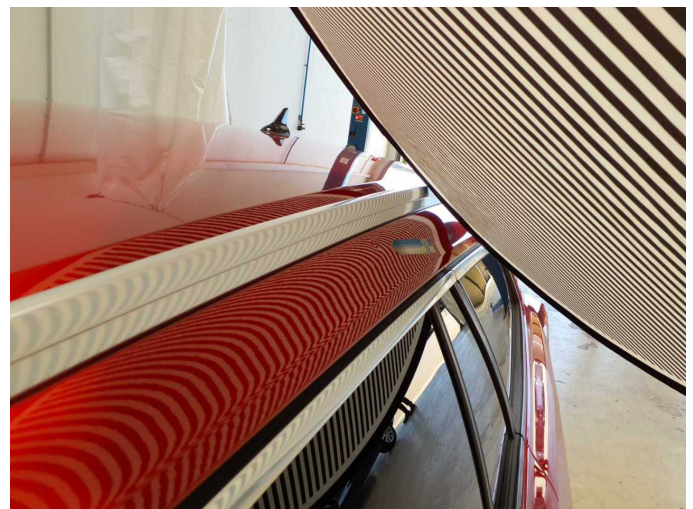

Damage 5: Roof: Roof rail - left side - dent(s) - Smooth repair work



Damage 6: Seat - rear: Upholstery - Soiled - Clean



Damage 6: Seat - rear: Upholstery - Soiled - Clean



Damage 7: Side panel - rear right side: Side panel - dent(s) - Smooth repair work



Damage 7: Side panel - rear right side: Side panel - dent(s) - Smooth repair work

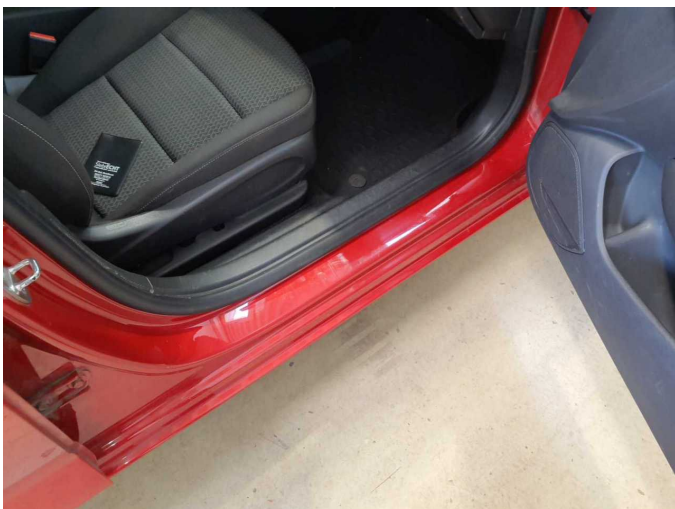

Damage 8: Sill - right side: Sill - Scratch(es) - Smart repair



Damage 8: Sill - right side: Sill - Scratch(es) - Smart repair



Damage 9: Side panel - rear right side: Sill - Scratch(es) - Smart repair



Damage 9: Side panel - rear right side: Sill - Scratch(es) - Smart repair



Damage 10: Mudguard - right side: Mudguard - right side - Dent / paintcoat damage - Smart repair

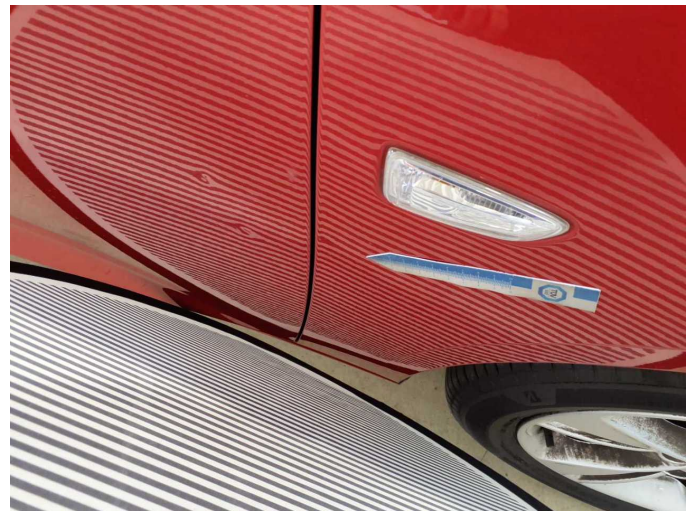

Damage 10: Mudguard - right side: Mudguard - right side - Dent / paintcoat damage - Smart repair



Damage 10: Mudguard - right side: Mudguard - right side - Dent / paintcoat damage - Smart repair



Damage 11: Roof: Roof rail - right side - Scratch(es) - Smart repair



Damage 11: Roof: Roof rail - right side - Scratch(es) - Smart repair



Damage 12: Door - rear right side: Door - Scratch(es) - Loss in value



Damage 12: Door - rear right side: Door - Scratch(es) - Loss in value

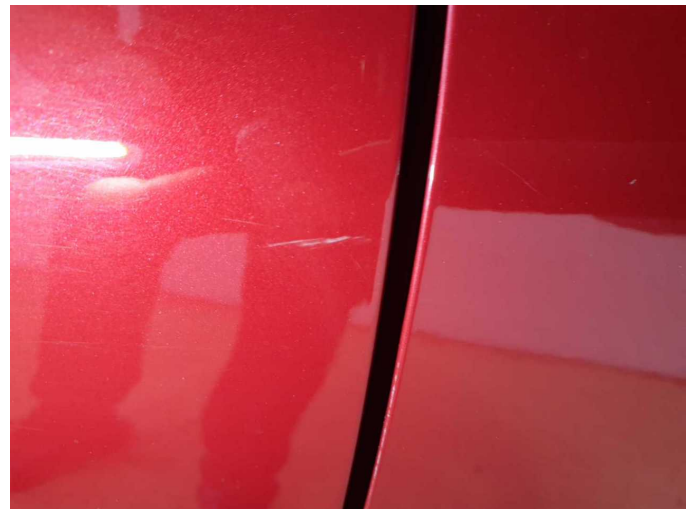

Damage 12: Door - rear right side: Door - Scratch(es) - Loss in value



Damage 13: Steering system: Steering wheel - Scratch(es) - Loss in value



Damage 13: Steering system: Steering wheel - Scratch(es) - Loss in value



Damage 14: Boot lid / rear door: Boot lid - dent(s) - Smooth repair work



Damage 14: Boot lid / rear door: Boot lid - dent(s) - Smooth repair work



Damage 14: Boot lid / rear door: Boot lid - dent(s) - Smooth repair work



Damage 15: Trim / covers: Door trim - rear right side - Broken / torn - Replace

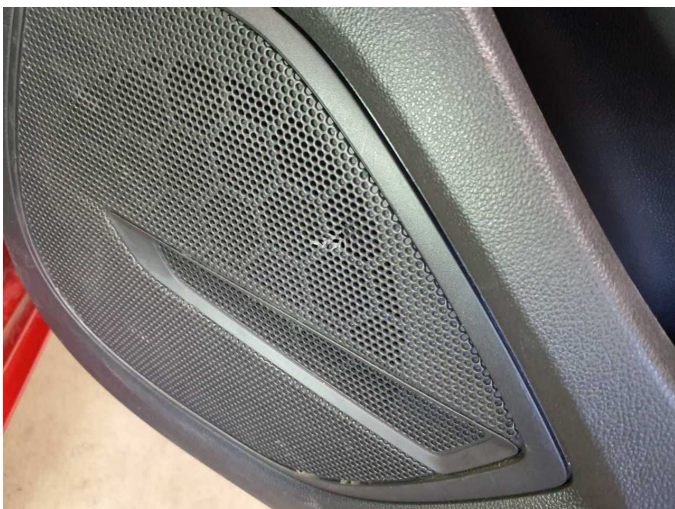

Damage 15: Trim / covers: Door trim - rear right side - Broken / torn - Replace

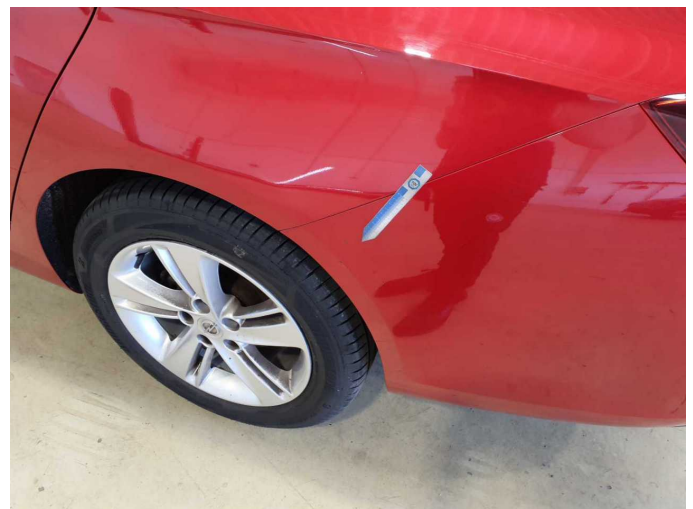

Damage 16: Rear bumper: Rear bumper - Dent / paintcoat damage - Repair and paint



Damage 16: Rear bumper: Rear bumper - Dent / paintcoat damage - Repair and paint



Damage 16: Rear bumper: Rear bumper - Dent / paintcoat damage - Repair and paint



Damage 16: Rear bumper: Rear bumper - Dent / paintcoat damage - Repair and paint



Damage 16: Rear bumper: Rear bumper - Dent / paintcoat damage - Repair and paint



Damage 16: Rear bumper: Rear bumper - Dent / paintcoat damage - Repair and paint

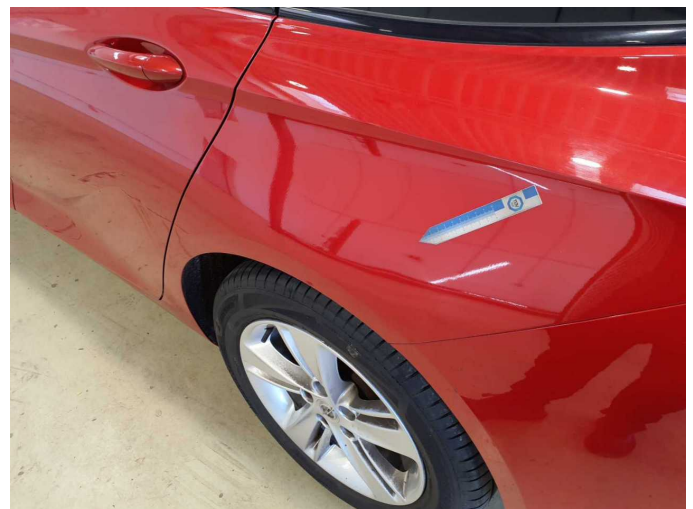

Damage 17: Side panel - rear left side: Side panel - Dent / paintcoat damage - Repair and paint



Damage 17: Side panel - rear left side: Side panel - Dent / paintcoat damage - Repair and paint



Damage 17: Side panel - rear left side: Side panel - Dent / paintcoat damage - Repair and paint



Damage 17: Side panel - rear left side: Side panel - Dent / paintcoat damage - Repair and paint



Damage 17: Side panel - rear left side: Side panel - Dent / paintcoat damage - Repair and paint



Damage 18: Door - front left side: Door - Dent / paintcoat damage - Repair and paint

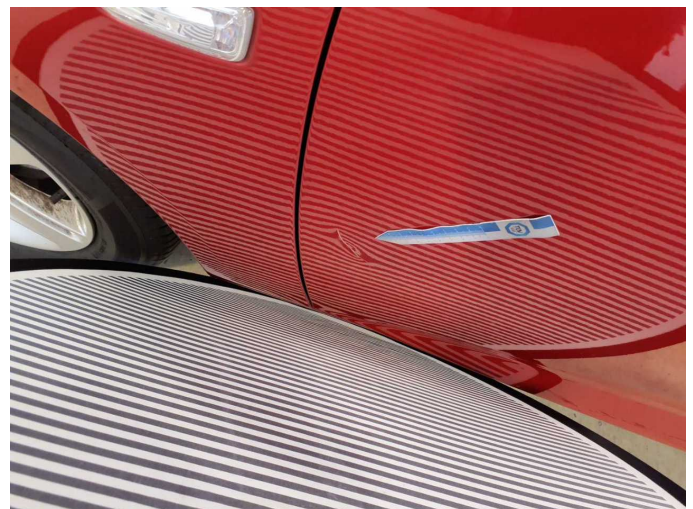

Damage 18: Door - front left side: Door - Dent / paintcoat damage - Repair and paint



Damage 18: Door - front left side: Door - Dent / paintcoat damage - Repair and paint



Damage 19: Door - front right side: Door - Dent / paintcoat damage - Repair and paint

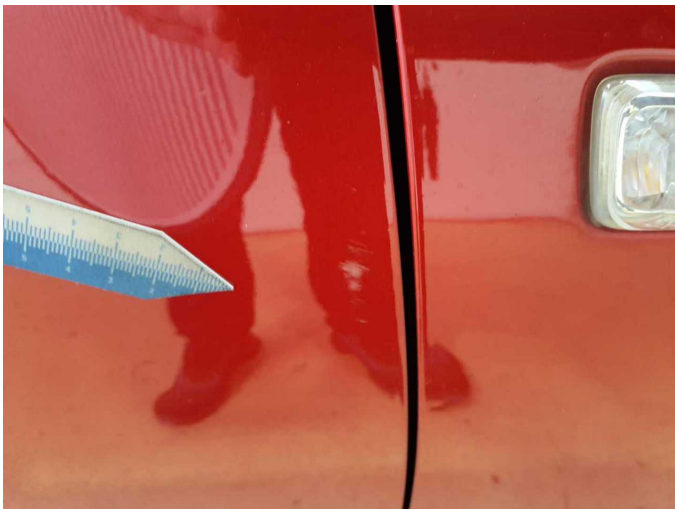

Damage 19: Door - front right side: Door - Dent / paintcoat damage - Repair and paint



Damage 19: Door - front right side: Door - Dent / paintcoat damage - Repair and paint



Damage 19: Door - front right side: Door - Dent / paintcoat damage - Repair and paint



Damage 20: Vehicle glazing: Windscreen - Broken / torn - Replace



Damage 20: Vehicle glazing: Windscreen - Broken / torn - Replace



Damage 21: Bonnet: Bonnet (Lack löst sich) - Paint defect - Repair and paint

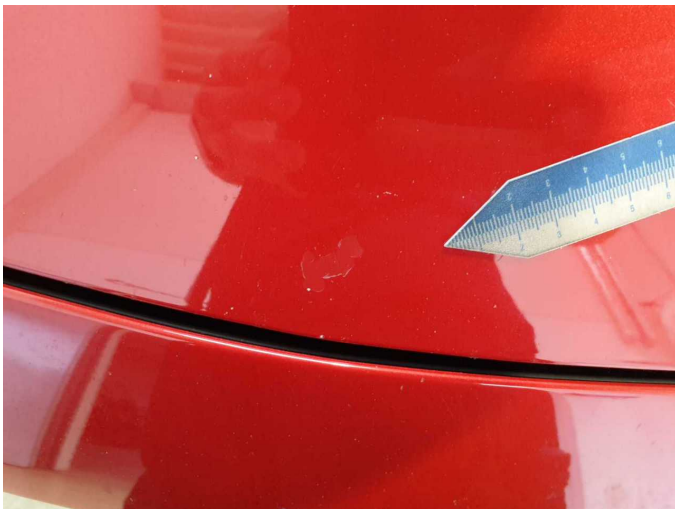

Damage 21: Bonnet: Bonnet (Lack löst sich) - Paint defect - Repair and paint



Damage 21: Bonnet: Bonnet (Lack löst sich) - Paint defect - Repair and paint



Damage 21: Bonnet: Bonnet (Lack löst sich) - Paint defect - Repair and paint



Damage 21: Bonnet: Bonnet (Lack löst sich) - Paint defect - Repair and paint



Damage 22: Front bumper: Front bumper (Gestaucht) - Dent / paintcoat damage - Replace



Damage 22: Front bumper: Front bumper (Gestaucht) - Dent / paintcoat damage - Replace



Damage 22: Front bumper: Front bumper (Gestaucht) - Dent / paintcoat damage - Replace



Damage 22: Front bumper: Front bumper (Gestaucht) - Dent / paintcoat damage - Replace

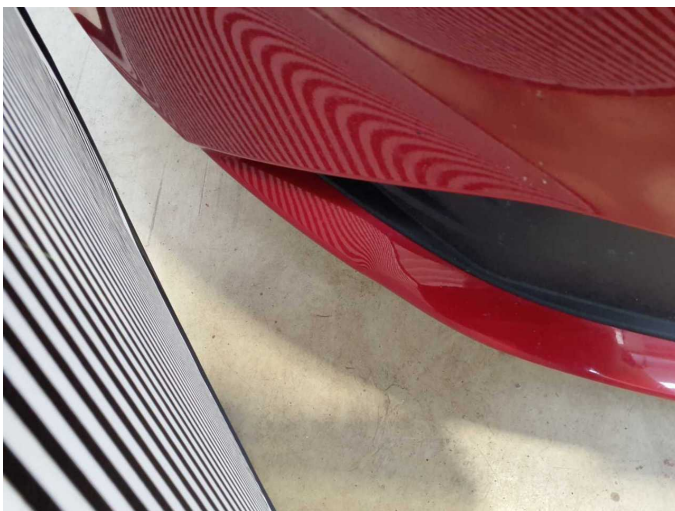

Damage 22: Front bumper: Front bumper (Gestaucht) - Dent / paintcoat damage - Replace

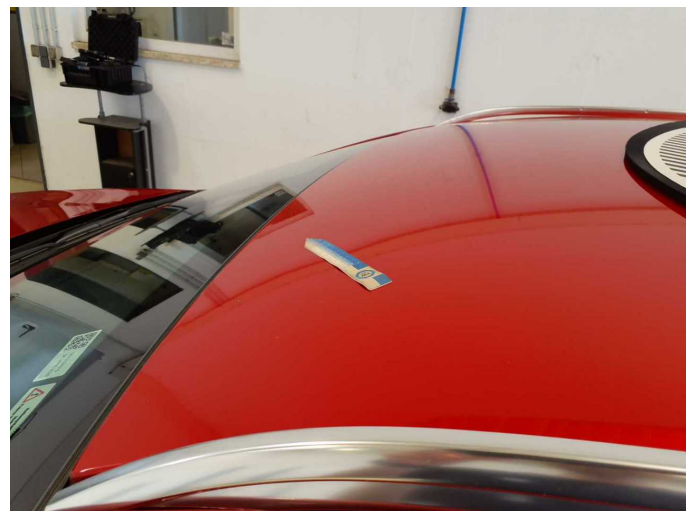

Damage 23: Roof: Roof (Anätzung) - Paint defect - Paint



Damage 23: Roof: Roof (Anätzung) - Paint defect - Paint

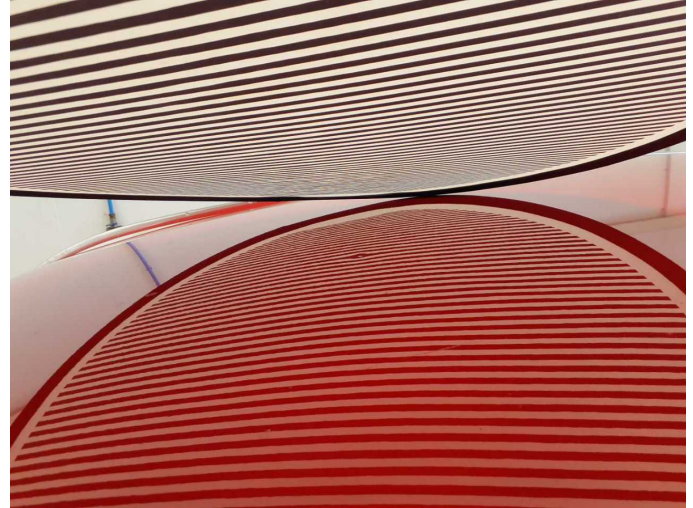

Damage 23: Roof: Roof (Anätzung) - Paint defect - Paint



Damage 23: Roof: Roof (Anätzung) - Paint defect - Paint



Damage 23: Roof: Roof (Anätzung) - Paint defect - Paint

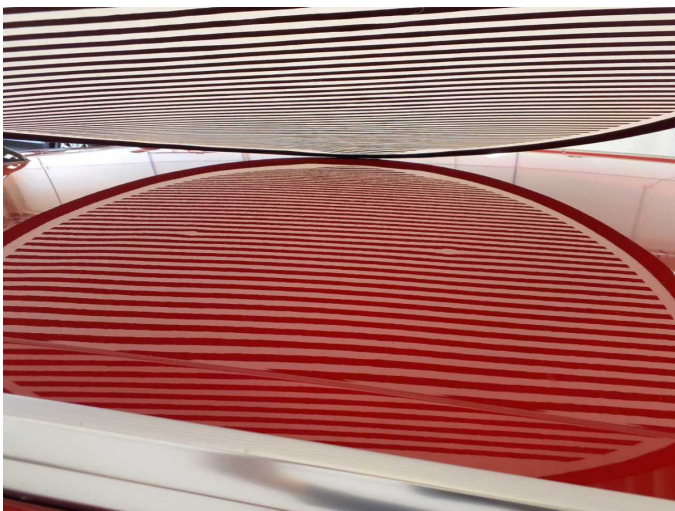

Damage 23: Roof: Roof (Anätzung) - Paint defect - Paint

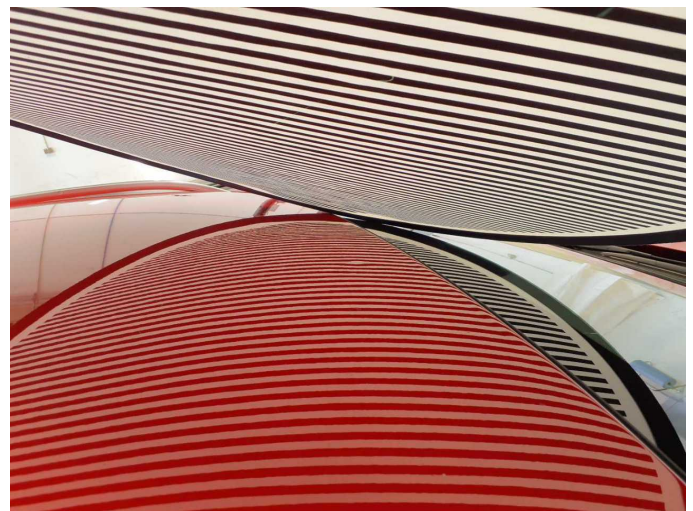

Damage 23: Roof: Roof (Anätzung) - Paint defect - Paint