

## Expertise

Protocol number: 46117089  
Order No. / Reference: 26504959  
Inspection date: 18 Jun 2026

Manufacturer: Ford

Model: Fiesta 1.1 S&S COOL&CONNECT

VIN: WF0JXXGAHJNL88009



### Vehicle details

#### Manufacturer / Type / Model / Equipment

Ford Fiesta 1.1 S&S COOL&CONNECT

**Vehicle Identification number** WF0JXXGAHJNL88009

**Mileage (Read)** 137,508 km

**First registration** 20 Apr 2022

**Number of holders** 1

**Power / Engine displacement** 55 kw / 1,084 ccm

**Fuel type / Cylinder** Petrol / 3

**Gearbox / Number of gears** Manual / 5

**Type of drive** Front drive

**Type of vehicle** Saloon car

**Colour / colour code** Frozen White

**Doors / Seats** 5 / 5

**Upholstery type** Cloth

**Colour of upholstery** Black-Anthracite



## Vehicle details

<b>Maintenance booklet / proof</b>	digital proof / complete	<b>Next maintenance in</b>	60 %
<b>Last service on / at</b>	12/2025 at 125,431 km		
<b>Key is / should be</b>	2 / 2	<b>FZG documents</b>	ZB#2 (B) was available (copy), ZB#1 (S) was not available.
		<b>Letter No.</b>	GH418381
<b>Previous damage / Accident</b>	None detectable	<b>Repainting</b>	None detectable
<b>Inspection conditions</b>	sufficient	<b>Lifting equipment / pit</b>	No
<b>Test drive</b>	Not performed	<b>Engine function test</b>	Performed
<b>Manufacturer key number/ type code number</b>	8566 / BTP 00131		
<b>Emission standard</b>	EURO6;WLTP;AP;PI/CI; M, N1 I	<b>fine dust sticker</b>	
<b>Permitted total weight</b>	1,525 kg	<b>Empty weight</b>	

## Tyres

Mounted tyres				
#	Tyre size	Type of tyre	Manufacturer	Tread depth
1)	195/60 R15 88V	Summer tyres on Steel rim with wheel cover	Continental	5mm / 5mm
2)	195/60 R15 88V	Summer tyres on Steel rim with wheel cover	Continental	4mm / 4mm

Additional tyres				
#	Tyre size	Type of tyre	Manufacturer	Tread depth
1)	195/60 R15 88T	Winter tyres on Steel	Continental	7mm / 7mm
2)	195/60 R15 88T	Winter tyres on Steel	Continental	7mm / 7mm

Replacement				
Typ	Tyre size	Type of tyre	Manufacturer	Tread depth
	Tirefit	Expiration date 02/2027		

**Legend: Tread depth information for the left tire is listed first, for the right tire it is listed second on the axle in the direction of travel.**



## Equipment

### Standard equipment

- Airbag: Passenger airbag deactivation
- Exterior mirrors painted in body color, electrically adjustable and heated (with integrated turn signals)
- Hill start assist
- Roof spoiler painted in car color
- Third brake light
- Driver information system with on-board computer, monochrome
- Lane keeping assist including lane keeping assist
- Ford Easy Fuel (The Ford Easy Fuel convenience refueling system eliminates the need for a separate internal fuel filler cap and prevents misfueling by detecting the size difference between petrol and diesel nozzles. The filler neck only opens when the correct fuel is used.)
- Back window, heater
- Intelligent Protection System (IPS): - Front and side airbags for driver and front passenger - Front and rear head and shoulder airbags - Seat belt tensioners and force limiters in the front and on the outer seats of the 2nd row - 3-point seat belts on all seats - Warning system for unfastened seat belts in the front and in the 2nd row)
- Make-up mirrors in driver and passenger sun visors
- Front center console (with cup holders, storage compartments and 12-volt and USB ports)
- Emergency brake light (pulsating illumination of the brake lights during hard braking)
- Emergency call assistant
- Upholstery: Anthracite fabric
- Radio: Ford SYNC 3 Light with AppLink and 8" touchscreen (20.3 cm screen diagonal) (6 speakers - Bluetooth hands-free system and audio streaming - steering wheel remote control - voice control for phone - DAB/DAB+ - USB port - Android Auto and Apple CarPlay)
- Headlights: LED headlights (LED low beam - LED high beam - LED daytime running lights including integrated LED turn signals at the front)
- Seats: Comfort seats, front
- Start-stop system
- Immobiliser
- Central locking with 2 vehicle keys with remote control (1 key foldable)
- Anti-lock braking system (ABS) with electronic brake force distribution (EBD)
- Tires: 6 J x 15 steel rims with 195/60 R 15 tires and wheel covers
- Tachometer
- Electronic Stability Program (ESP) (with hill start assist, emergency brake assist (EBA) and traction control)
- Driving mode switch, selective
- Electric front windows (with all-around closing function and anti-pinch protection)
- Luggage compartment cover
- Speed limiter
- Cruise control
- Transmission: 5-speed manual transmission
- Rear window wiper
- Isofix mounting (including top tether anchor points on the outer seats of the 2nd row)
- Air conditioning
- Headrests: 2 front and 3 rear, height adjustable
- Paint finish: Solid
- Steering wheel: Steering column, adjustable in height and reach
- MyKey key system (individually programmable second key) (setting options include: limiting the maximum speed (to 140/160 km/h) and the radio volume (to max. volume 15 of 32), speed warning (when the set speed limit is exceeded), safety assistance systems cannot be deactivated, extended warning system for unfastened seat belts.)
- Tire repair kit (for use at a maximum speed of 80 km/h)
- Tire Pressure Monitoring System (TMPS)
- Variable intermittent wiper control
- Headlight assistant with day/night sensor
- Electro-mechanical speed-dependent power steering (EPAS - Electric Power Assisted Steering)
- Seats: Driver's seat manually height-adjustable
- Seats: Rear seat backrest (foldable, 60:40 split)
- Carpet floor mats in the front
- Central locking



### Extra equipment

- Rear electric windows (with one-touch down and all-around closing function)
- Package: Safety Package (for Cool and Connect 1.1l petrol engine with 55 kW) (Pre-Collision Assist, Forward Alert and Active Emergency Brake Assist) - Driver Information System with on-board computer - color display - Driver Fatigue Warning - Traffic Sign Recognition System)
- Package: Winter (heated windscreen - heated steering wheel - individually and variably heated front seats)
- Rear parking pilot system
- Paint finish: Solid color, special paint finish
- Navigation: Ford navigation system including Ford SYNC 3 Light with AppLink, 8" touchscreen (radio - 6 speakers - Bluetooth hands-free system and audio streaming - steering wheel remote control - voice control for telephone - DAB/DAB+ - Android Auto and Apple CarPlay - USB - FordPass Connect - voice control via audio and telephone - acoustic and visual route guidance, dynamic navigation with enhanced traffic information system - lane guidance and road map for Europe - inductive charging station for mobile devices)

### Brief expert findings

Documents submitted	At the time of the inspection, the vehicle registration certificate Part 2 (title) was available, but the vehicle registration certificate Part 1 (document) was not. (Copy)
VIN comparison	The vehicle identification number (VIN) was read from the vehicle and its conformity with the submitted documents was confirmed by the undersigned during the inspection.
Inspection	The inspection conditions were sufficient for the assessment of the vehicle. No lifting equipment or pit was available for inspecting the vehicle. Therefore, inspection of the vehicle's underside was only possible to a limited extent.
Test drive	No test drive/shunting maneuver was carried out during the inspection of the vehicle.
Engine function test	An engine test run was performed.

### Value reducing factors

No.	Component group	Description
1	Misc.	Main inspection - No evidence - No deduction
2	Sill - right side	Sill - Dent / paintcoat damage - Smart repair
3	Side panel - rear right side	Sill - Scratch(es) - Smart repair
4	Side panel - rear left side	Side panel - Dent / paintcoat damage - Smart repair
5	Door - rear left side	Door - Scratch(es) - Smart repair
6	Front bumper	Front bumper - Stone chips - Smart repair
7	Body	Body - Glued / labelled - De-glue / neutralise
8	Rear bumper	Rear bumper - Scratch(es) - Paint
9	Side panel - rear right side	Side panel - Dent / paintcoat damage - Repair and paint
10	Boot lid / rear door	Boot lid - Dent / paintcoat damage - Repair and paint
11	Vehicle glazing	Windscreen - Stone chips - repair according to calculation

### Wear and tear

No.	Component group	Description
1	Bonnet	Bonnet - Stone chips - No deduction
2	Door - rear right side	Door - Scratch(es) - No deduction
3	Roof	Roof - Stone chips - No deduction

The vehicle shows signs of wear and tear commensurate with its age and use.



## Missing parts

### Description

Trim / covers - Floor mats (Hinten)

Documents - Owner's manual

Interior - Boot cover / roller cover (Halter fehlen)

## Order/Scope of Order

An order was placed to prepare a sales report for the described vehicle. This report includes the following:

- Description of key vehicle information
- Documentation of equipment features  
*(Delivery by third-party service providers)*
- Documentation of damage, defects, missing parts
- Documentation of prior damage, unrepaired prior damage, repainting
- A brief visual or functional inspection of the equipment details, if possible.  
*(Functional testing of driver assistance systems is not included in the scope of services!)*
- a photographic documentation of the vehicle

## Basis for the order

This product is based on the guidelines for vehicle returns and valuations published by Alphabet Fleet GmbH. The expert makes the specific findings in each individual case objectively, within the framework of the prescribed standards, based on their own expertise.

The vehicle inspection takes place in a fully assembled, unassembled state.

Damage or defects that can only be detected during disassembly/diagnostic work or through further investigation remain within the realm of prognostic risk. An increased risk exists due to concealed defects caused by fraudulent misrepresentation and which were not identifiable by the expert.

Damage or defects resulting from normal use or wear and tear of the vehicle will be accepted in accordance with the applicable standard.

There was no explicit identification or monetary consideration of the expected features within the product.

Features which, in their nature and extent, slightly exceed normal use but do not constitute unacceptable damage, will be documented and indicated as signs of wear, if applicable.

Damage or defects that, according to the applicable standard, can no longer be attributed to normal use or wear and tear are listed under "Value Reducing Factors" in the product description.

Depending on the product specification, a monetary ID can be provided. If this takes place, the costs can be 100% d or pro rata depending on the vehicle's age and mileage.

## Previous damages

No apparent prior damage that had been repaired could be found on the vehicle.



Figure 1: Diagonal front (left)



Figure 2: Diagonal front (right)



Figure 3: Diagonal rear (left)



Figure 4: Diagonal rear (right)



Figure 5: Interior - front



Figure 6: Interior - rear



Figure 7: Instrument cluster



Figure 8: Instrument panel



Figure 9: Interior 360° view



Figure 10: Cargo area



Figure 11: VIN



Figure 12: Mounted tyres



Figure 13: Documents



Figure 14: Additional tyres



Figure 15: Additional tyres



Figure 16: Navigation



Figure 17: Misc.



Figure 18: Misc.



Figure 19: Misc.



Figure 20: Misc.



Figure 21: Misc.

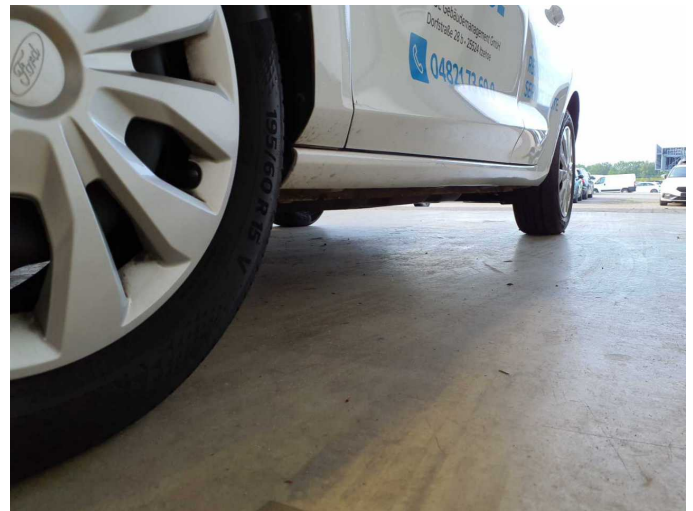

Figure 22: Misc.

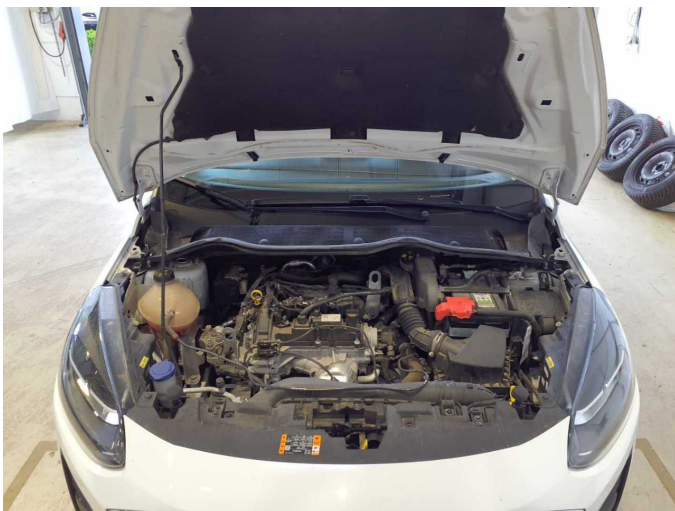

Figure 23: Misc.

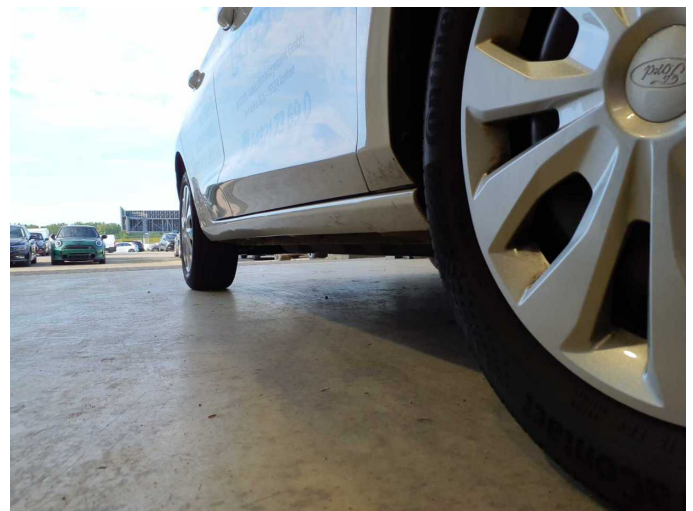

Figure 24: Misc.



Figure 25: Misc.



Damage 2: Sill - right side: Sill - Dent / paintcoat damage - Smart repair



Damage 2: Sill - right side: Sill - Dent / paintcoat damage - Smart repair

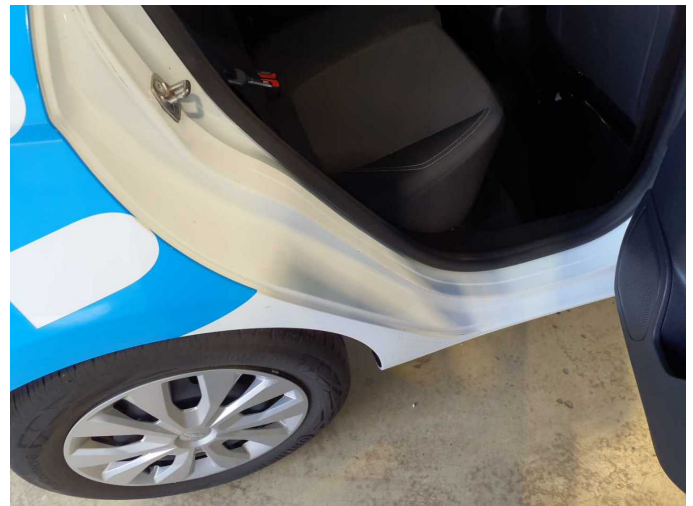

Damage 3: Side panel - rear right side: Sill - Scratch(es) - Smart repair



Damage 3: Side panel - rear right side: Sill - Scratch(es) - Smart repair



Damage 4: Side panel - rear left side: Side panel - Dent / paintcoat damage - Smart repair



**Damage 4:** Side panel - rear left side: Side panel - Dent / paintcoat damage - Smart repair



**Damage 5:** Door - rear left side: Door - Scratch(es) - Smart repair



**Damage 5:** Door - rear left side: Door - Scratch(es) - Smart repair



**Damage 6:** Front bumper: Front bumper - Stone chips - Smart repair



**Damage 6:** Front bumper: Front bumper - Stone chips - Smart repair

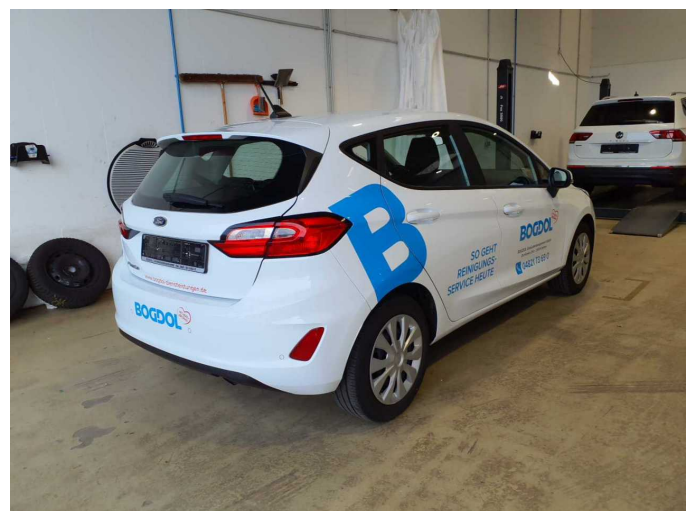

**Damage 7:** Body: Body - Glued / labelled - De-glude / neutralise



**Damage 7:** Body: Body - Glued / labelled - De-glue / neutralise



**Damage 8:** Rear bumper: Rear bumper - Scratch(es) - Paint



**Damage 8:** Rear bumper: Rear bumper - Scratch(es) - Paint

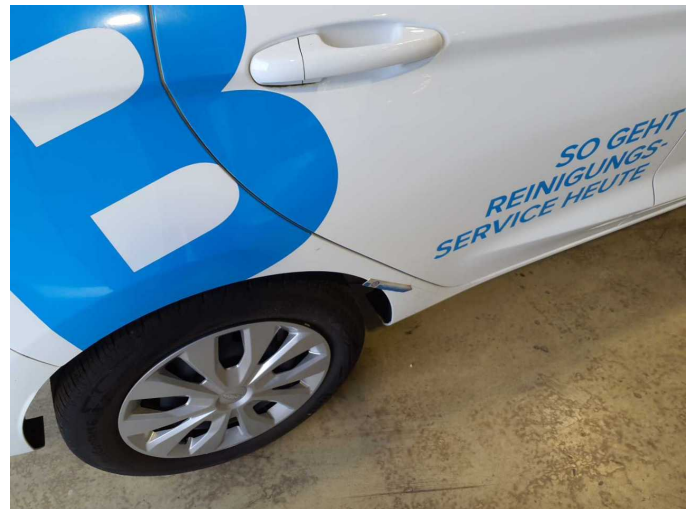

**Damage 9:** Side panel - rear right side: Side panel - Dent / paintcoat damage - Repair and paint



**Damage 9:** Side panel - rear right side: Side panel - Dent / paintcoat damage - Repair and paint



**Damage 9:** Side panel - rear right side: Side panel - Dent / paintcoat damage - Repair and paint



**Damage 10:** Boot lid / rear door: Boot lid - Dent / paintcoat damage - Repair and paint



**Damage 10:** Boot lid / rear door: Boot lid - Dent / paintcoat damage - Repair and paint



**Damage 10:** Boot lid / rear door: Boot lid - Dent / paintcoat damage - Repair and paint



**Damage 10:** Boot lid / rear door: Boot lid - Dent / paintcoat damage - Repair and paint

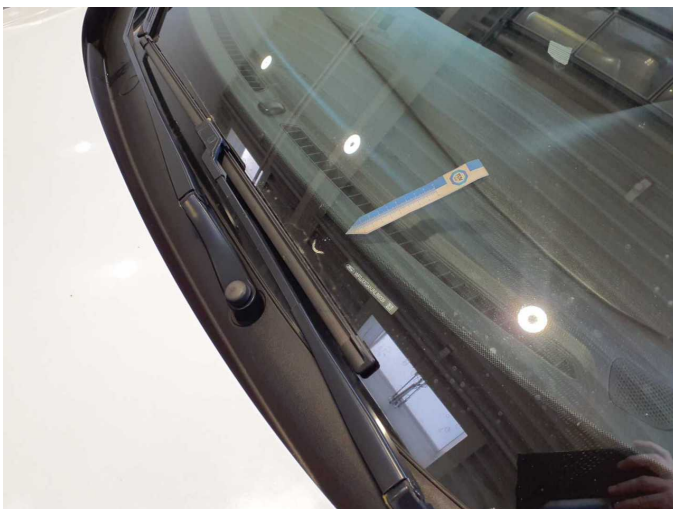

**Damage 11:** Vehicle glazing: Windscreen - Stone chips - repair according to calculation

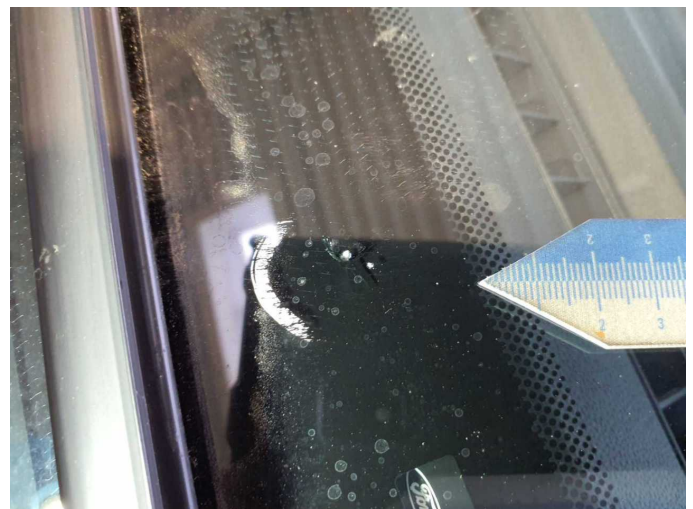

**Damage 11:** Vehicle glazing: Windscreen - Stone chips - repair according to calculation



**Missing part 3:** Interior: Boot cover / roller cover (Halter fehlen) - Missing  
- Replace

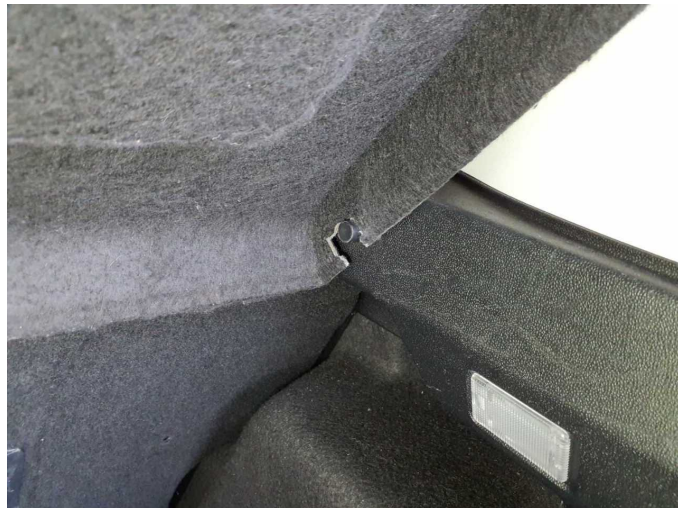

**Missing part 3:** Interior: Boot cover / roller cover (Halter fehlen) - Missing  
- Replace