

## Expertise

Protocol number: 46183347  
Order No. / Reference: 26417296  
Inspection date: 26 Jun 2026

Manufacturer: Skoda

Model: Kodiaq 2.0 TDI 4x4 DSG L&K

VIN: TMBLN9NS8P8049309



### Vehicle details

#### Manufacturer / Type / Model / Equipment

Skoda Kodiaq 2.0 TDI 4x4 DSG L&K

**Vehicle Identification number** TMBLN9NS8P8049309

**Mileage (Read)** 58,829 km

**First registration** 2 Jun 2023

**Number of holders** 2

**Power / Engine displacement** 147 kw / 1,968 ccm

**Fuel type / Cylinder** Diesel / 4

**Gearbox / Number of gears** Automatic / 7

**Type of drive** All-wheel drive

**Type of vehicle** SUV

**Colour / colour code** Lava-Blau Metallic

**Doors / Seats** 5 / 5

**Upholstery type** Leather

**Colour of upholstery** Black-Anthracite



## Vehicle details

<b>Maintenance booklet / proof</b>	digital proof / complete	<b>Next maintenance in</b>	2,800 km
<b>Last service on / at</b>	04/2025 at 31,542 km		
<b>Key is / should be</b>	2 / 2	<b>FZG documents</b>	ZB#2 (B) was available (copy), ZB#1 (S) was not available.
		<b>Letter No.</b>	GT096291
<b>Previous damage / Accident</b>	None detectable	<b>Repainting</b>	None detectable
<b>Inspection conditions</b>	sufficient	<b>Lifting equipment / pit</b>	yes
<b>Test drive</b>	Not performed	<b>Engine function test</b>	Performed
<b>Manufacturer key number/ type code number</b>	8004 / AVW 00648		
<b>Emission standard</b>	EURO6;WLTP;AP;PI/CI; M, N1 I	<b>fine dust sticker</b>	
<b>Permitted total weight</b>	2,410 kg	<b>Empty weight</b>	

## Tyres

### Mounted tyres

#	Tyre size	Type of tyre	Manufacturer	Tread depth
1)	235/50 R19 99V	Summer tyres on Light alloy	Hankook	4mm / 4mm
2)	235/50 R19 99V	Summer tyres on Light alloy	Hankook	4mm / 4mm

### Replacement

Typ	Tyre size	Type of tyre	Manufacturer	Tread depth
N	145/85 R18 103M	Summer tyres on Steel	Sonstige	3 mm

**Legend: Tread depth information for the left tire is listed first, for the right tire it is listed second on the axle in the direction of travel.**

TÜV SÜD Auto Partner GmbH  
Wiesenring 2  
04159 Leipzig

Inspection location  
Hartmann Compound Professionals  
Arnoldschacht 9-11  
44894 Bochum



## Equipment



## Standard equipment

- 12V socket in the center console and in the trunk
- Storage compartments behind the wheel arches in the trunk
- front aero windshield wipers
- Airbag, driver's knee airbag
- Airbag, front side airbags
- Permanent all-wheel drive
- Traction control (ASR)
- Electrically folding exterior mirrors including interior and driver's side mirrors with automatic dimming
- Hill start assist
- Care Connect: Proactive services (10-year term)
- Roof rails, anodized
- Diesel particulate filter
- Tachometer
- Easy Start (start-stop button)
- Electric tailgate operation
- Electronic transverse differential lock (XDS+)
- Driving light assistant and rain sensor
- High Beam Assist (Light Assist)
- front and rear floor mats
- rear footwell lighting
- Closed storage compartment on the driver's side
- Transmission: 7-speed dual-clutch transmission (DSG)
- Illuminated glove compartment
- Kessy - keyless entry and start-stop system
- Boot cover, roll-up and removable
- Paint finish: Metallic / Pearl effect
- LED matrix headlights and dynamic high beam assist (Light Assist)
- Steering wheel: Leather steering wheel with multifunction buttons including paddle shifters.
- Front center armrest, including storage compartment
- Multi-collision brake
- Stainless steel pedal design
- Wheel arch cover
- Radio accessories: CANTON sound system
- Radio accessories: Wireless SmartLink
- Wheels: 18" steel spare wheel, space-saving
- Rear seat backrest split 60:40, foldable, longitudinally adjustable, backrest angle adjustable
- Electromechanical power steering
- Seats: Adjustable lumbar support in the front seats
- Seats: Height-adjustable front seats
- Seats: Remote release of the rear seat backrests (2nd row) in the boot
- Speed limiter
- Lane Assist, Blind Spot Detection and Parking Assist
- Telephone: Convenient hands-free telephone system including phone box
- Variable fastening concept in the trunk
- Lashing eyes in the trunk
- Storage compartment on the left wheel arch
- Adaptive Cruise Control (ACC) (control range up to 210 km/h)
- Airbag, driver and passenger
- Airbag, head airbags
- Allergen filter
- Anti-lock braking system (ABS)
- Dashboard in black / black, door trim in black
- Electrically adjustable and heated exterior mirrors with integrated side indicators
- Hydraulic brake assist (HBA)
- Grey headliner
- Decorative inlay Piano-Black L&K
- Digital Cockpit (8")
- Third brake light
- eCall
- Electronic parking brake including auto-hold function
- ESC Electronic Stability Control
- Electric windows front and rear
- Front radar assistant including city emergency braking function with pedestrian detection
- Front footwell lighting
- Cruise control
- Tinted windows
- Isofix anchorage on the outer rear seats including top tether
- Front and rear headrests are height-adjustable.
- LED ambient lighting
- LED taillights in crystal glass look with animated turn signals
- Reading lights at the front of the headliner
- Rear center armrest with cup holders
- Engine drag torque control (MSR)
- Front and rear parking sensors
- Progressive steering
- Radio: Bolero infotainment system
- Radio accessories: Digital radio reception DAB+
- Tire pressure monitoring
- Wheels: 19" Sirius alloy wheels, diamond-cut finish
- Heated windshield washer nozzles, front
- Headlights washer / wiper system
- Kodiaq seat belts
- Seats: Electrically adjustable front seats with memory function
- Skoda Care Connect
- Sun visor on driver and passenger side with illuminated vanity mirror
- Sunset
- Front door sill trims
- 360° surround view camera (area view) including reversing camera
- Immobiliser



- Central locking with remote control

### Extra equipment

- Swiveling trailer hitch (with electric release, including trailer stabilization)
- ISOFIX preparation on the front passenger seat
- Climatronic air conditioning (3-zone) (fully automatic, separately adjustable for driver, front passenger and rear seats, including humidity sensor and odor and allergen filter)
- Package: Business Columbus (L&K) (Dynamic radio navigation system Columbus - 9.2" capacitive color display - Digital Cockpit Plus (10") - Driver fatigue detection - 230V socket and one USB charging port (Type-C) - Acoustic glazing in the front doors - Luggage net partition - Infotainment Online (3-year subscription))
- Upholstery: Glamour leather interior with ventilated Ergo front seats (including manual seat extension - seat surfaces made of fine nappa leather, combined with high-quality materials)
- Variable loading floor in the trunk
- Traveller Plus (DSG) assistance system (Predictive Adaptive Cruise Control ACC (control range up to 210 km/h) - Lane Assist, Blind Spot Detection and Parking Assist, Exit Warning - Adaptive Lane Guidance - Park Assist - Traffic Jam and Emergency Assist - Traffic Sign Recognition)
- Steering wheel: Heated steering wheel (height and reach adjustable leather steering wheel with multifunction buttons including paddle shifters)
- Package: Family (Removable waste bin for the door panel - Sunshades for the rear side windows - Door edge protectors)
- Electric panoramic sunroof including sunshade (no glasses compartment in the headliner)
- Proactive occupant protection including rear side airbags
- Seats: Heated front and outer rear seats
- Phone: USB charging port (Type-C) on the interior mirror
- Windscreen, wirelessly heated

### Brief expert findings

Documents submitted	At the time of the inspection, the vehicle registration certificate Part 2 (title) was available, but the vehicle registration certificate Part 1 (document) was not. (Copy)
VIN comparison	The vehicle identification number (VIN) was read from the vehicle and its conformity with the submitted documents was confirmed by the undersigned during the inspection.
Inspection	The inspection conditions were sufficient for the assessment of the vehicle. Lifting equipment and/or a pit were available for examining the vehicle.
Test drive	No test drive/shunting maneuver was carried out during the inspection of the vehicle.
Engine function test	An engine test run was performed.

### Value reducing factors

No.	Component group	Description
1	Front bumper	Front bumper - Scratch(es) - Smart repair
2	Engine	Engine - Leaking - Diagnosed and repair if necessary
3	Body	Body (Mehrkosten sind möglich) - Soiled - Clean
4	Door - rear left side	Door - Deformed - Repair and paint
5	Bonnet	Bonnet (Vogelkot) - Paint defect - Paint
6	Vehicle glazing	Windscreen (Rissbildung) - Stone chips - Replace
7	Roof	Roof (Vogelkot eingebrannt) - Paint defect - Paint

### Wear and tear

No.	Component group	Description
1	Boot lid / rear door	Boot lid - dent(s) - No deduction

The vehicle shows signs of wear and tear commensurate with its age and use.

### Missing parts

#### Description

Documents - Service book



## Order/Scope of Order

An order was placed to prepare a sales report for the described vehicle. This report includes the following:

- Description of key vehicle information
- Documentation of equipment features  
*(Delivery by third-party service providers)*
- Documentation of damage, defects, missing parts
- Documentation of prior damage, unrepaired prior damage, repainting
- A brief visual or functional inspection of the equipment details, if possible.  
*(Functional testing of driver assistance systems is not included in the scope of services!)*
- a photographic documentation of the vehicle

## Basis for the order

This product is based on the guidelines for vehicle returns and valuations published by Alphabet Fleet GmbH. The expert makes the specific findings in each individual case objectively, within the framework of the prescribed standards, based on their own expertise.

The vehicle inspection takes place in a fully assembled, unassembled state.

Damage or defects that can only be detected during disassembly/diagnostic work or through further investigation remain within the realm of prognostic risk. An increased risk exists due to concealed defects caused by fraudulent misrepresentation and which were not identifiable by the expert.

Damage or defects resulting from normal use or wear and tear of the vehicle will be accepted in accordance with the applicable standard.

There was no explicit identification or monetary consideration of the expected features within the product.

Features which, in their nature and extent, slightly exceed normal use but do not constitute unacceptable damage, will be documented and indicated as signs of wear, if applicable.

Damage or defects that, according to the applicable standard, can no longer be attributed to normal use or wear and tear are listed under "Value Reducing Factors" in the product description.

Depending on the product specification, a monetary ID can be provided. If this takes place, the costs can be 100% d or pro rata depending on the vehicle's age and mileage.

## Previous damages

No apparent prior damage that had been repaired could be found on the vehicle.



Figure 1: Diagonal front (left)



Figure 2: Diagonal front (right)



Figure 3: Diagonal rear (left)



Figure 4: Diagonal rear (right)



Figure 5: Interior - front



Figure 6: Interior - rear



Figure 7: Instrument cluster



Figure 8: Instrument panel



Figure 9: Interior 360° view



Figure 10: Cargo area

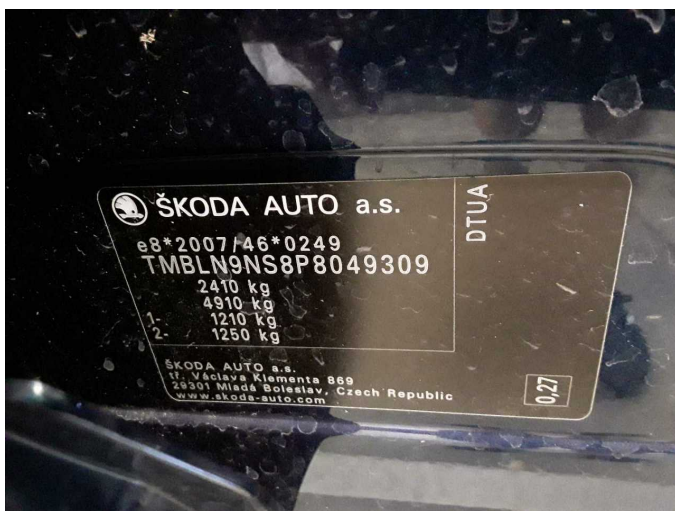

Figure 11: VIN



Figure 12: Mounted tyres



Figure 13: Documents



Figure 14: Navigation



Figure 15: Misc.



Figure 16: Misc.

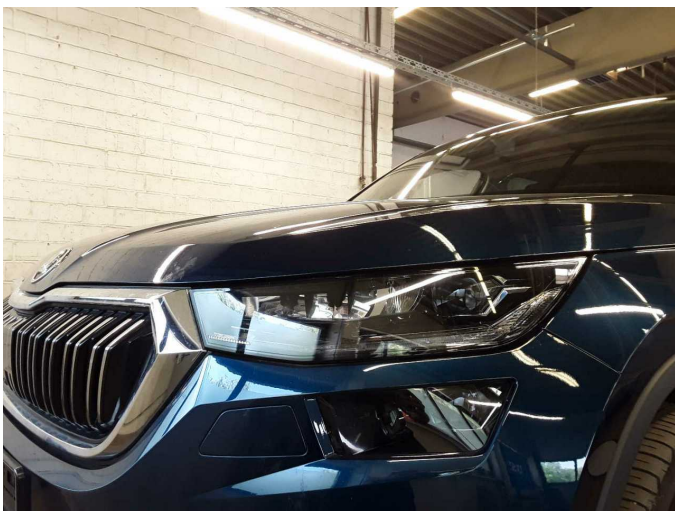

Figure 17: Misc.



Figure 18: Misc.



Figure 19: Misc.



Figure 20: Misc.

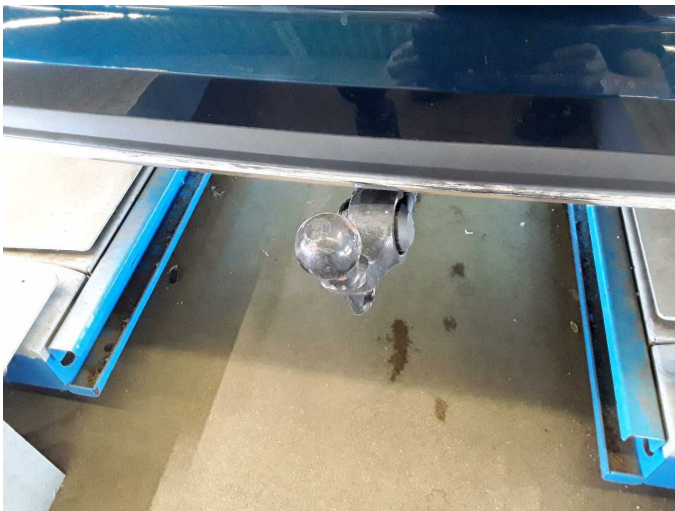

Figure 21: Misc.



Figure 22: Misc.



Figure 23: Misc.



Figure 24: Misc.



Figure 25: Misc.



Figure 26: Misc.



Figure 27: Misc.

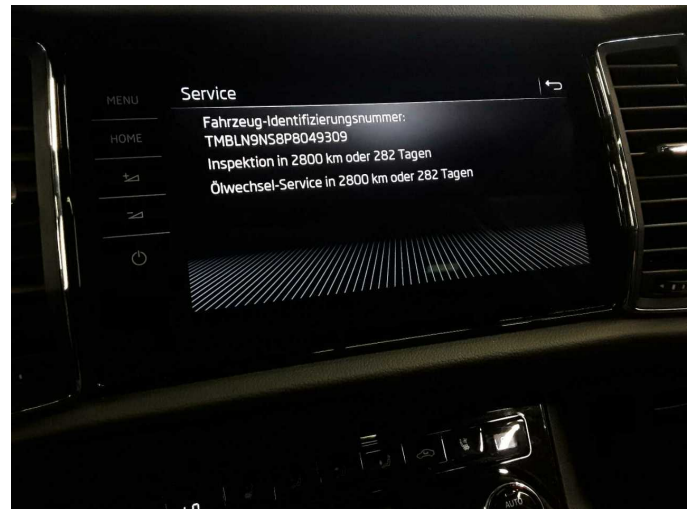

Figure 28: Misc.

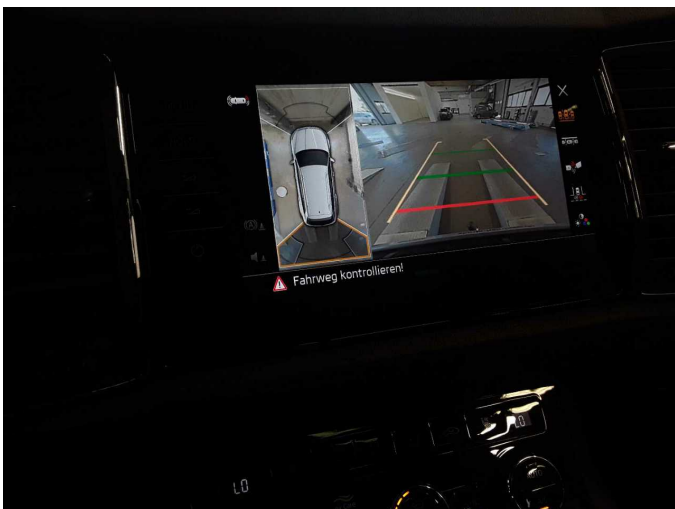

Figure 29: Misc.

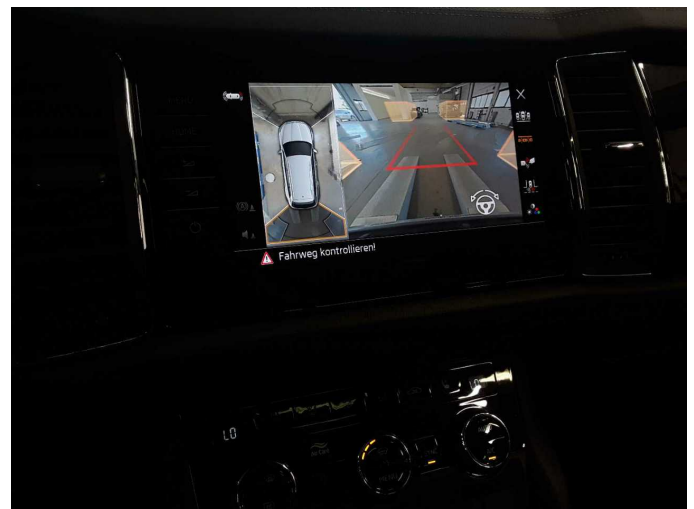

Figure 30: Misc.



**Damage 1:** Front bumper: Front bumper - Scratch(es) - Smart repair



**Damage 1:** Front bumper: Front bumper - Scratch(es) - Smart repair



**Damage 2:** Engine: Engine - Leaking - Diagnosed and repair if necessary



**Damage 2:** Engine: Engine - Leaking - Diagnosed and repair if necessary

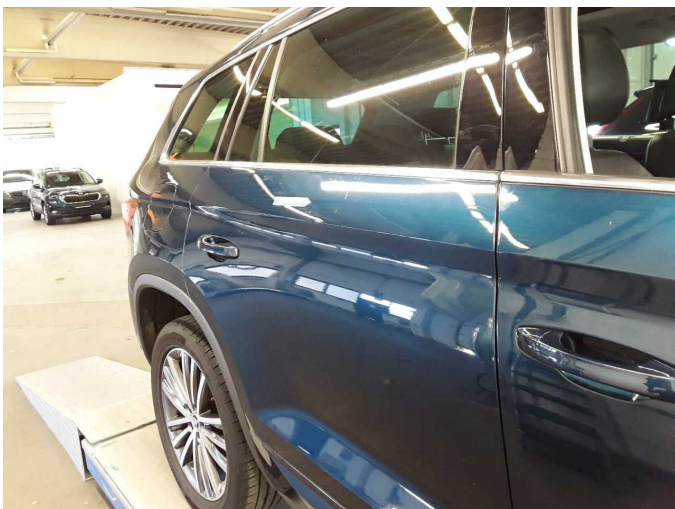

**Damage 3:** Body: Body (Mehrkosten sind möglich) - Soiled - Clean

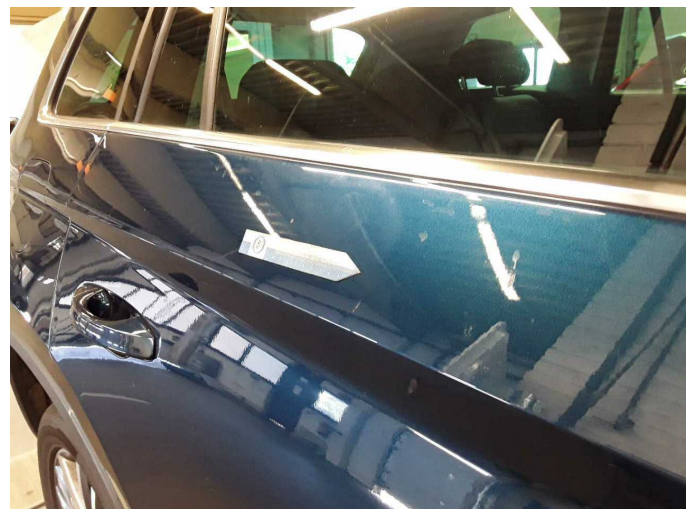

**Damage 3:** Body: Body (Mehrkosten sind möglich) - Soiled - Clean



**Damage 3:** Body: Body (Mehrkosten sind möglich) - Soiled - Clean



**Damage 3:** Body: Body (Mehrkosten sind möglich) - Soiled - Clean

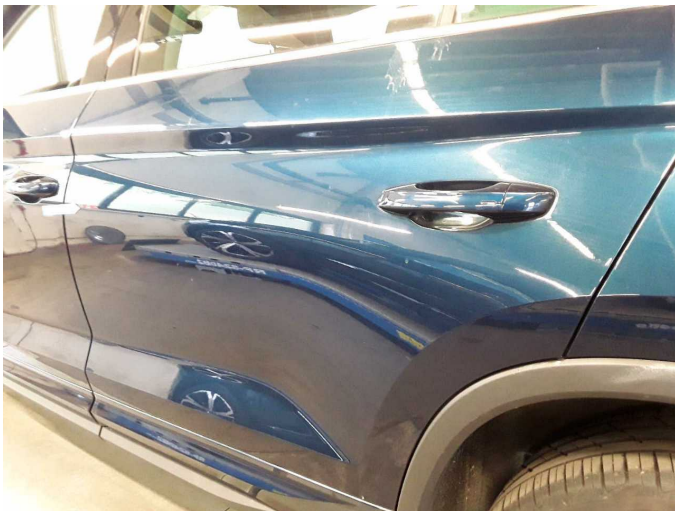

**Damage 4:** Door - rear left side: Door - Deformed - Repair and paint

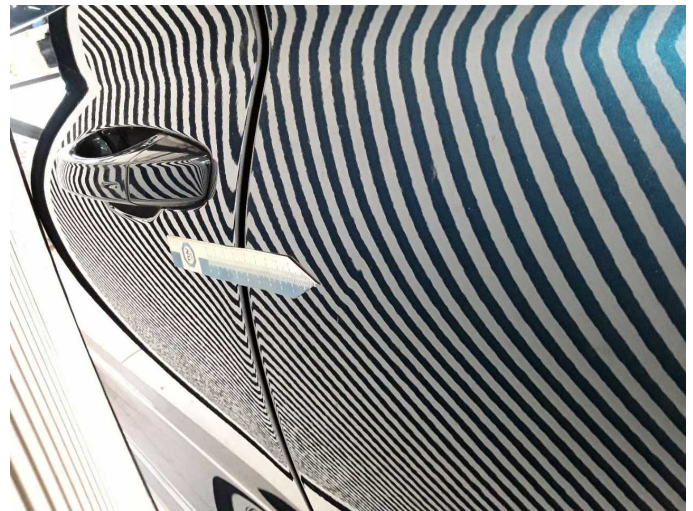

**Damage 4:** Door - rear left side: Door - Deformed - Repair and paint



**Damage 5:** Bonnet: Bonnet (Vogelkot) - Paint defect - Paint



**Damage 5:** Bonnet: Bonnet (Vogelkot) - Paint defect - Paint



**Damage 5:** Bonnet: Bonnet (Vogelkot) - Paint defect - Paint



**Damage 5:** Bonnet: Bonnet (Vogelkot) - Paint defect - Paint



**Damage 5:** Bonnet: Bonnet (Vogelkot) - Paint defect - Paint



**Damage 6:** Vehicle glazing: Windscreen (Rissbildung) - Stone chips - Replace

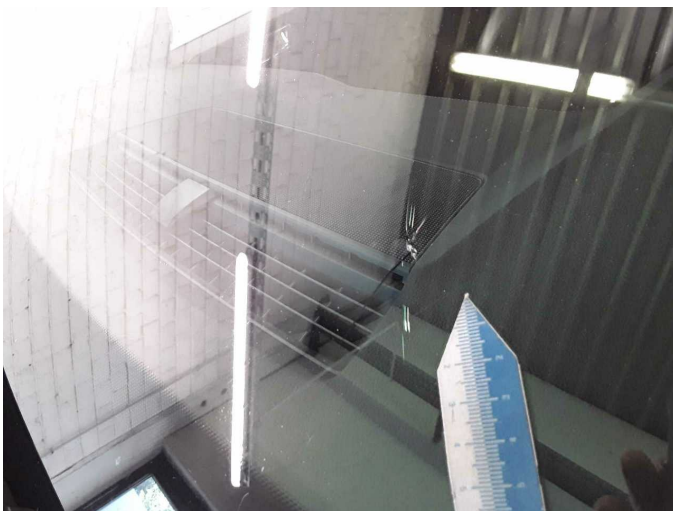

**Damage 6:** Vehicle glazing: Windscreen (Rissbildung) - Stone chips - Replace

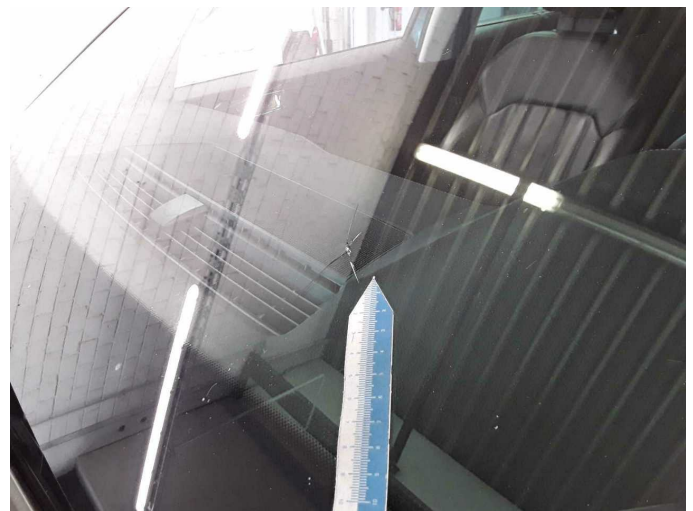

**Damage 6:** Vehicle glazing: Windscreen (Rissbildung) - Stone chips - Replace



**Damage 7:** Roof: Roof (Vogelkot eingebrannt) - Paint defect - Paint



**Damage 7:** Roof: Roof (Vogelkot eingebrannt) - Paint defect - Paint



**Wear and tear 1:** Boot lid / rear door: Boot lid - dent(s) - No deduction

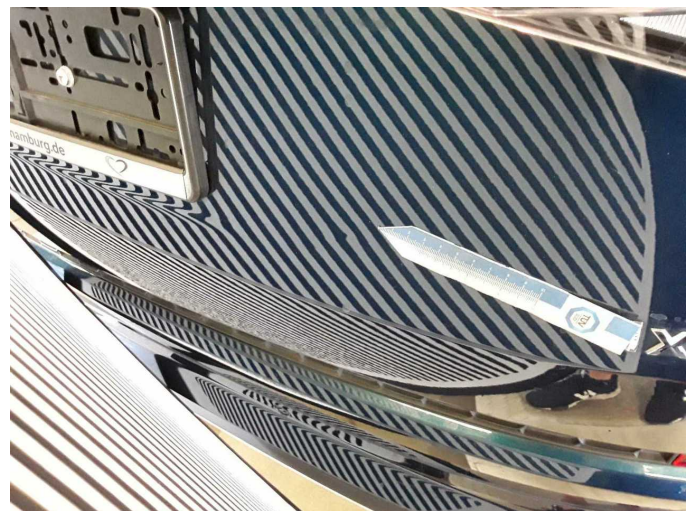

**Wear and tear 1:** Boot lid / rear door: Boot lid - dent(s) - No deduction



# Wartungshistorie

(gemäß Auftraggeber Informationen)

Fahrgestellnummer: TMBLN9NS8P8049309  
Hersteller / Modell: SKODA SKODA Kodiaq 2.0 TDI 4x4 DSG L&K

Datum	KM-Stand	Beschreibung
04.04.2025	31.542	Bremsflüssigkeit; Bremsflüssigkeit ern; Getriebeöl ern/prüfen; Motoröl b. Wartung; Ölfilter ern; Ölwechsel - Hinterachse; Regelwartungsdienst; Reparatur Sonstiges; Wartung Sonstiges