

## Expertise

Protocol number: 46204708  
Order No. / Reference: 26530099  
Inspection date: 19 Jun 2026

Manufacturer: Ford

Model: Transit Connect 200 L1 S&S Basis

VIN: WF0RXXWPGRMU64902



### Vehicle details

#### Manufacturer / Type / Model / Equipment

Ford Transit Connect 200 L1 S&S Basis

**Vehicle Identification number** WF0RXXWPGRMU64902

**Mileage (Read)** 18,299 km

**First registration** 20 May 2021

**Number of holders** 1

**Next periodical technical inspection** 06/2027  
(Report on hand)

**Power / Engine displacement** 55 kw / 1,499 ccm

**Fuel type / Cylinder** Diesel / 4

**Gearbox / Number of gears** Manual / 6

**Type of drive** Front drive

**Type of vehicle** Van

**Colour / colour code** Frost Weiß

**Doors / Seats** 3 / 2

**Upholstery type** Cloth

**Colour of upholstery** Black-Grey

**readiness to drive** Roadworthy



## Vehicle details

<b>Maintenance booklet / proof</b>	digital proof / complete	<b>Next maintenance in</b>	51 %
<b>Last service on / at</b>	06/2025 at 13,383 km		
<b>Key is / should be</b>	2 / 2	<b>FZG documents</b>	ZB#2 (B) was available (copy), ZB#1 (S) was not available.
		<b>Letter No.</b>	FZ476408
<b>Previous damage / Accident</b>	None detectable	<b>Repainting</b>	None detectable
<b>Inspection conditions</b>	sufficient	<b>Lifting equipment / pit</b>	yes
<b>Test drive</b>	Not performed	<b>Engine function test</b>	Performed
<b>readiness to drive</b>	Roadworthy		
<b>Manufacturer key number/ type code number</b>	8566 / BML 00709		
<b>Emission standard</b>	EURO6;WLTP;AQ;PI/CI; N1 II	<b>fine dust sticker</b>	
<b>Permitted total weight</b>	2,155 kg	<b>Empty weight</b>	

## Tyres

**Mounted tyres**

#	Tyre size	Type of tyre	Manufacturer	Tread depth
1)	205/60 R16 96H	Winter tyres on Steel	Dunlop	7mm / 7mm
2)	205/60 R16 96H	Winter tyres on Steel	Dunlop	7mm / 7mm

**Additional tyres**

#	Tyre size	Type of tyre	Manufacturer	Tread depth
1)	205/60 R16 96H	Summer tyres on Steel	Continental	5mm / 5mm
2)	205/60 R16 96H	Summer tyres on Steel	Continental	6mm / 6mm

**Replacement**

Typ	Tyre size	Type of tyre	Manufacturer	Tread depth
Tirefit		Expiration date 03/2025		

**Legend: Tread depth information for the left tire is listed first, for the right tire it is listed second on the axle in the direction of travel.**



## Equipment

### Standard equipment

- ABS with EBD
- Exterior mirrors, narrow mirror format
- Hill start assist
- On-board computer including outside temperature display
- Double-leaf rear doors without windows
- Third brake light
- Front electric windows
- FordPass Connect
- Transmission: 6-speed transmission
- Front interior lighting with delay function
- Cargo area lining, side, half-height
- Alternator/Generator
- Emergency brake light
- Wheels: Steel wheels 6.5 J x 16 with 205/60 R 16 tires and wheel hub covers
- Safety brake assist
- Automatic door locking mechanism (45 sec.)
- Front spoiler lip
- Dust and pollen filter
- Power outlet: 12-volt connection on the front center console
- Daytime running light
- Child safety lock on sliding doors
- Electronic immobilizer (EPATS)
- Central locking with remote control

- Driver's side airbag
- Battery, reinforced
- Rubberized flooring, front
- Diesel particulate filter (DPF)
- Tachometer
- Electronic Safety and Stability Program (ESP)
- Ford Easy Fuel
- Warranty: 2-year Ford new car warranty including Ford Assistance mobility guarantee
- Paint finish: Solid
- Steering column, adjustable in height and reach
- Center console, front
- Wheels: Tire repair kit
- Side protection strips, plastic
- Electro-mechanical power steering
- Front seat belts are height-adjustable
- Seats: Seat Package 1
- Start-stop system
- Concealed storage compartment on dashboard
- Power outlet: 12-volt connection in storage compartment on dashboard (driver's side)
- Lashing eyes
- Heat-insulating glazing, lightly tinted
- Auxiliary electric heater (PTC), front

### Extra equipment

- Radio: Ford Audio System 2 (DAB/DAB+ radio - FM/AM radio - USB port - Bluetooth interface - Steering wheel audio remote control)
- Partition wall to the cargo area with window

## Brief expert findings

Documents submitted	At the time of the inspection, the vehicle registration certificate Part 2 (title) was available, but the vehicle registration certificate Part 1 (document) was not. (Copy)
VIN comparison	The vehicle identification number (VIN) was read from the vehicle and its conformity with the submitted documents was confirmed by the undersigned during the inspection.
Inspection	The inspection conditions were sufficient for the assessment of the vehicle. Lifting equipment and/or a pit were available for examining the vehicle.
Test drive	No test drive/shunting maneuver was carried out during the inspection of the vehicle.
Engine function test	An engine test run was performed.
readiness to drive	The vehicle was roadworthy at the time of inspection.



## Value reducing factors

No.	Component group	Description
1	Equipment	Tirefit filler - Expired - Replace
2	Engine	Engine - Leaking - Perform diagnosis
3	Body	Body (Laderaum) - Scratched - Smart repair
4	Mudguard - left side	Mudguard - left side - Scratch(es) - Paint
5	Rear bumper	Rear bumper - Scratched - Replace
6	Roof	Roof - dent(s) - Repair and paint

## Wear and tear

No.	Component group	Description
1	Vehicle glazing	Windscreen - Stone chips - No deduction

The vehicle shows signs of wear and tear commensurate with its age and use.

## Order/Scope of Order

An order was placed to prepare a sales report for the described vehicle. This report includes the following:

- Description of key vehicle information
- Documentation of equipment features  
(*Delivery by third-party service providers*)
- Documentation of damage, defects, missing parts
- Documentation of prior damage, unrepaired prior damage, repainting
- A brief visual or functional inspection of the equipment details, if possible.  
(*Functional testing of driver assistance systems is not included in the scope of services!*)
- a photographic documentation of the vehicle

## Basis for the order

This product is based on the guidelines for vehicle returns and valuations of light commercial vehicles published by Alphabet Fleet Management GmbH. The expert makes the specific findings in each individual case objectively, within the framework of the prescribed standards, based on their own expertise.

The vehicle inspection takes place in a fully assembled, unassembled state.

Damage or defects that can only be detected during disassembly/diagnostic work or through further investigation remain within the realm of prognostic risk. An increased risk exists due to concealed defects caused by fraudulent misrepresentation and which were not identifiable by the expert.

Damage or defects resulting from normal use or wear and tear of the vehicle will be accepted in accordance with the applicable standard.

There was no explicit identification or monetary consideration of the expected features within the product.

Features which, in their nature and extent, slightly exceed normal use but do not constitute unacceptable damage, will be documented and indicated as signs of wear, if applicable.

Damage or defects that, according to the applicable standard, can no longer be attributed to normal use or wear and tear are listed under "Value Reducing Factors" in the product description.

Depending on the product specification, a monetary ID can be provided. If this takes place, the costs can be 100% d or pro rata depending on the vehicle's age and mileage.

## Previous damages

No apparent prior damage that had been repaired could be found on the vehicle.



## Comments

- Winterradsatz ist kein Bestandteil des Auslieferungsumfangs.



Figure 1: Diagonal front (left)



Figure 2: Diagonal front (right)



Figure 3: Diagonal rear (left)



Figure 4: Diagonal rear (right)

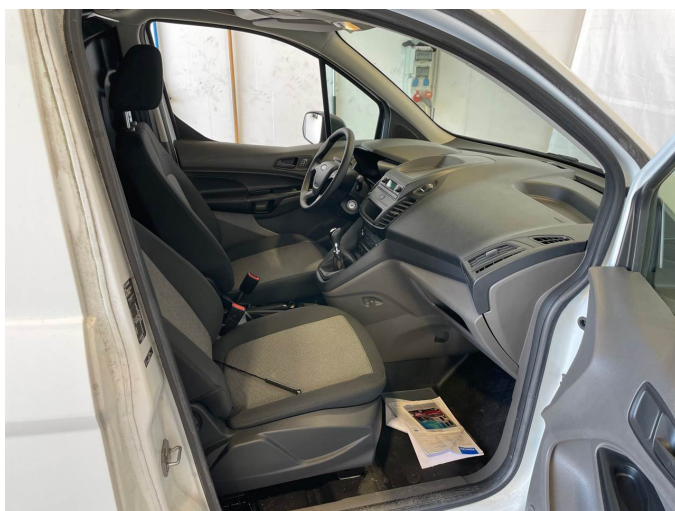

Figure 5: Interior - front



Figure 6: Instrument cluster



Figure 7: Instrument panel



Figure 8: Interior 360° view



Figure 9: Cargo area



Figure 10: VIN



Figure 11: Mounted tyres

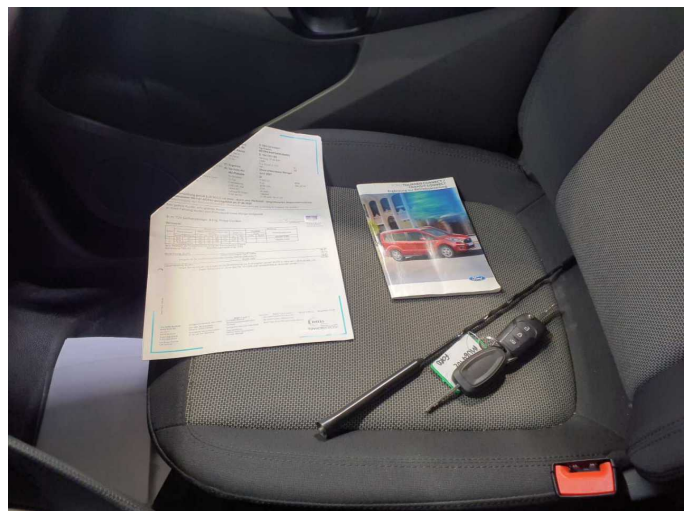

Figure 12: Documents



Figure 13: Additional tyres



Figure 14: Misc.

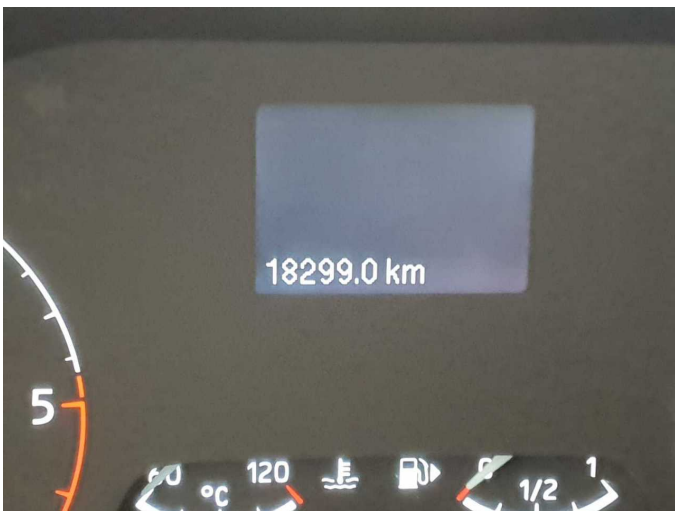

Figure 15: Misc.

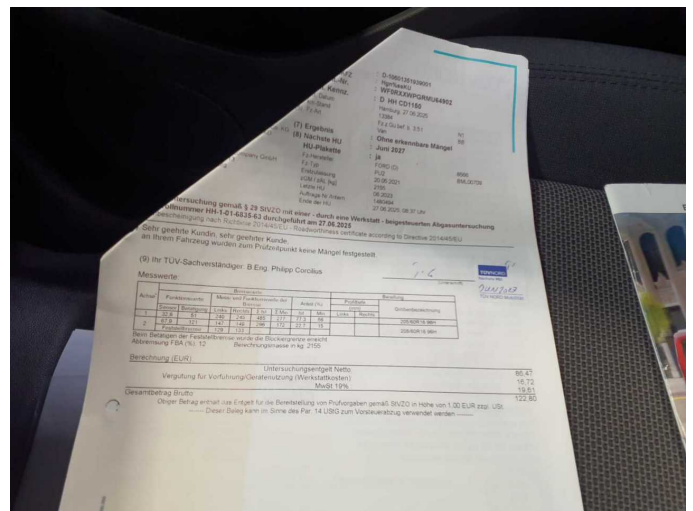

Figure 16: Misc.



Figure 17: Misc.



Figure 18: Misc.



Figure 19: Misc.



Figure 20: Misc.



Figure 21: Misc.



Figure 22: Misc.



Figure 23: Misc.



Figure 24: Misc.



Figure 25: Misc.



Figure 26: Misc.



Figure 27: Misc.

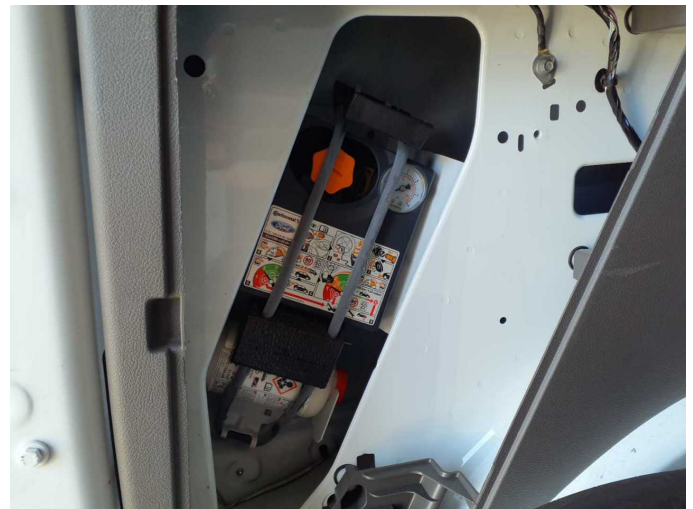

Figure 28: Misc.



Damage 1: Equipment: Tirefit filler - Expired - Replace



Damage 2: Engine: Engine - Leaking - Perform diagnosis

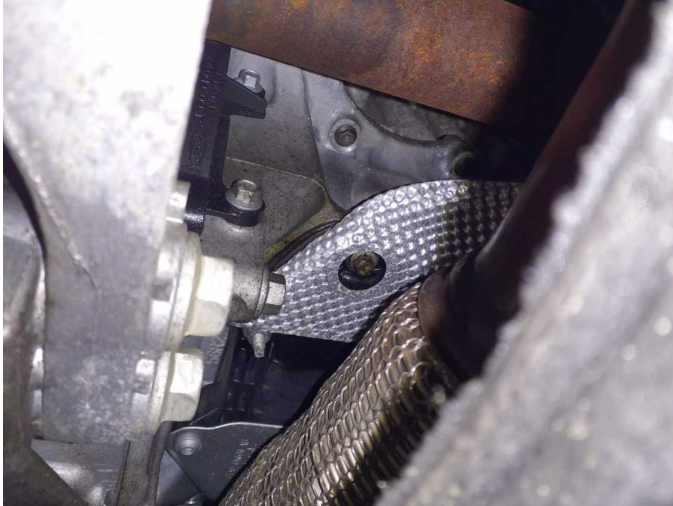

**Damage 2:** Engine: Engine - Leaking - Perform diagnosis



**Damage 3:** Body: Body (Laderaum) - Scratched - Smart repair



**Damage 3:** Body: Body (Laderaum) - Scratched - Smart repair



**Damage 3:** Body: Body (Laderaum) - Scratched - Smart repair



**Damage 4:** Mudguard - left side: Mudguard - left side - Scratch(es) - Paint



**Damage 4:** Mudguard - left side: Mudguard - left side - Scratch(es) - Paint



**Damage 5:** Rear bumper: Rear bumper - Scratched - Replace



**Damage 5:** Rear bumper: Rear bumper - Scratched - Replace



**Damage 5:** Rear bumper: Rear bumper - Scratched - Replace



**Damage 6:** Roof: Roof - dent(s) - Repair and paint



**Damage 6:** Roof: Roof - dent(s) - Repair and paint

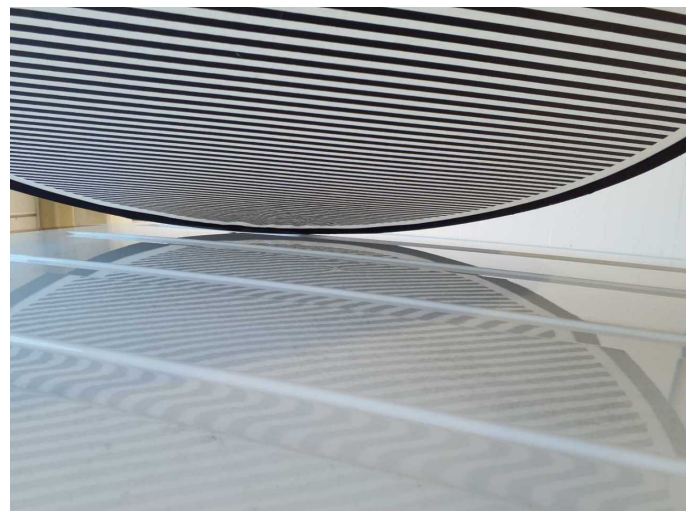

**Damage 6:** Roof: Roof - dent(s) - Repair and paint



# Wartungshistorie

(gemäß Auftraggeber Informationen)

Fahrgestellnummer: WF0RXXWPGRMU64902  
Hersteller / Modell: FORD FORD Transit Connect 200 L1 S&S Basis

Datum	KM-Stand	Beschreibung
27.06.2025	13.383	AU; Bremsflüssigkeit; Bremsflüssigkeit ern; Motoröl b. Wartung; Ölfilter ern; Regelwartungsdienst; Wartung Sonstiges
07.06.2023	7.640	Bremsflüssigkeit; Bremsflüssigkeit ern; HU + AU; Motoröl b. Wartung; Ölfilter ern; Regelwartungsdienst; Wartung Sonstiges