

Expertise

Protocol number: 46191696
Order No. / Reference: 26562056
Inspection date: 19 Jun 2026

Manufacturer: Peugeot

Model: 2008 Elektro GT

VIN: VR3UKZKXZMJ638061



Vehicle details

Manufacturer / Type / Model / Equipment

Peugeot 2008 Elektro GT

Vehicle Identification number VR3UKZKXZMJ638061

Mileage (Read) 69,371 km

First registration 18 May 2021

Number of holders 1

Next periodical technical inspection 05/2028
(Report on hand)

Power / Engine displacement 57 kw /

Fuel type / Cylinder Electric / 0

Gearbox / Number of gears Direct drive / 1

Type of drive Front drive

Type of vehicle SUV

Colour / colour code Perlmutt Weiß Perleffekt

Doors / Seats 5 / 5

Upholstery type Alcantara / Leather

Colour of upholstery Black-Light grey

Vehicle with smoke odor no



Vehicle details			
Maintenance booklet / proof	digital proof / complete	Next maintenance in	24 Monat(e)
Last service on / at	11/2024 at 48,253 km		
Key is / should be	2 / 2	FZG documents	ZB#2 (B) was available (copy), ZB#1 (S) was not available.
		Letter No.	FX938551
Previous damage / Accident	Detectable	Repainting	Detectable
Inspection conditions	sufficient	Lifting equipment / pit	yes
Test drive	short drive on the company premises	Engine function test	Performed
Manufacturer key number/ type code number	1889 / ACM 00007		
Emission standard	2017/1151;WLTP;reine Elektrofz	fine dust sticker	
Permitted total weight	2,030 kg	Empty weight	

Tyres

Mounted tyres				
#	Tyre size	Type of tyre	Manufacturer	Tread depth
1)	215/55 R18 99V	Summer tyres on Light alloy	Michelin	4mm / 4mm
2)	215/55 R18 99V	Summer tyres on Light alloy	Michelin	4mm / 4mm
Replacement				
Typ	Tyre size	Type of tyre	Manufacturer	Tread depth
	Tirefit	Expiration date 01/2026		

Legend: Tread depth information for the left tire is listed first, for the right tire it is listed second on the axle in the direction of travel.

TÜV SÜD Auto Partner GmbH
Wiesenring 2
04159 Leipzig

Inspection location
ARS Altmann AG Niederlassung
Wolnzach
Feierabendmühle 2
85283 Wolnzach



Equipment



Standard equipment

- "e" logo on the fenders and "e2008" logo on the tailgate
- ABS (Anti-lock Braking System)
- Active Safety Brake Plus
- Acoustic pedestrian warning system (AVAS)
- Electrically adjustable and heated exterior mirrors with integrated LED turn signals
- Hill start assist
- Turn signals with lane change indicator function
- third brake light
- Roof rails in glossy black
- Dichroic lion emblem
- EBV (Electronic Brakeforce Distribution)
- Rear parking aid, acoustic and visual
- Electric version: Combo connector (Combined Charging System CCS) on the vehicle
- Electric version: On-board charger 11 kW - three-phase
- ESP (Electronic Stability Program) with ASR (Anti-Slip Regulation)
- High beam assist
- Follow-me-home function (automatic)
- Front bumper in chrome look
- Front and rear floor mats with decorative stitching in green
- Transmission: Direct drive
- Green decorative stitching
- Seat belts: 3-point safety belts in all seats
- rear window wiper
- Rear spoiler, glossy black
- Frameless interior mirror
- Map pockets on the front seatbacks
- Automatic climate control (2-zone) including activated carbon filter
- Radiator grille with applications in body color
- Paint finish: Metallic
- White LED lighting on the center console and in the front footwell
- LED fog lights with static cornering lights
- Steering wheel: Multifunction leather steering wheel with GT logo
- makeup mirror
- Fatigue warning
- Emergency brake assist with automatic activation of the hazard warning lights
- Peugeot Connect Box
- Upholstery: Fabric/faux leather (Capy)
- Radio: RCC audio system (Allure, electric)
- Radio accessories: Mirror Screen
- Tire pressure monitoring system
- Wheels: 17" "Salamanca" alloy wheels, two-tone
- Disc brakes all around, internally ventilated at the front.
- Side and rear windows are more heavily tinted.
- Seats: Passenger seat height adjustable
- Seats: Rear seat backrest split 40/60, foldable
- 12-volt socket in the trunk
- Storage compartment with smartphone holder
- Active Safety Brake
- Airbags (6)
- Electrically folding exterior mirrors with LED approach lighting
- Exterior mirror caps in black
- Trim panel between the taillights in glossy black
- On-board computer
- Black headliner
- Ceiling light at the front, 2 reading lamps at the front
- Digital instrument cluster with high-resolution 10" screen, adjustable and customizable
- Front parking aid, acoustic and visual
- Electric version: Mode 2 charging cable (Type 2, up to 1.8 kW), 6 meters long
- Electric version: Heat pump
- Driving mode selector "Eco" and "Sport"
- Electric windows, front and rear
- electric parking brake
- Front collision warning
- Full LED headlights
- Cruise control system with speed limiter
- Cup holder in the center console
- GT logo on the fenders and the trunk lid
- Heated rear window
- Rear apron with chrome-look insert
- Electrically dimming interior mirror
- ISOFIX child seat anchor
- Manual child lock
- Front headrests (2)
- Rear headrests (3)
- Paint finish: Black Diamond roof (roof in black)
- LED ambient lighting on the dashboard and door trim
- LED ceiling lighting at the front
- LED taillights with 3D effect
- LED daytime running lights
- light sensor
- Air vents with satin chrome trim
- Front center armrests
- Navigation system: 3D navigation system NAC incl. 3D instrument cluster
- Aluminum pedals and stainless steel door sills
- Pollen filter
- Wheel arch liners in black
- Radio accessories: Digital radio reception DAB+
- Rain sensor
- Tire repair kit (compressor and tire sealant spray)
- Reversing camera with 180° surround view
- Keyless start system
- Electric power steering



- Doors lock automatically when driving off
- Immobiliser
- Chrome-look trim strip on the lower part of the doors
- Decorative strip above the radiator grille in car color
- Adjustable intermediate loading shelf

- Seats: Driver's seat height adjustable
- Lane keeping assist with steering intervention
- Blind spot assist
- Traffic sign recognition
- Central locking system, activatable from inside via remote control
- Decorative strip below the side windows in glossy black

Extra equipment

- Inductive charging station
- Panoramic tilt/slide sunroof with manual blind

- Paint finish: Special paint finish "Pearl White"

Brief expert findings

Documents submitted	At the time of the inspection, the vehicle registration certificate Part 2 (title) was available, but the vehicle registration certificate Part 1 (document) was not. (Copy)
VIN comparison	The vehicle identification number (VIN) was read from the vehicle and its conformity with the submitted documents was confirmed by the undersigned during the inspection.
Inspection	The inspection conditions were sufficient for the assessment of the vehicle. Lifting equipment and/or a pit were available for examining the vehicle.
Test drive	A short maneuvering and shunting exercise was carried out on the company premises.
Engine function test	An engine test run was performed.

Value reducing factors

No.	Component group	Description
1	Equipment	Tirefit filler - Expired - Replace
2	Wheel / tyres	Alloy rim - rear right side - Scratched - Loss in value
3	Bonnet	Insulation lining - Damage caused by marten / rodent - Replace
4	Trim / covers	Brightware / decorative strip (Stoßfänger vorne) - Scratch(es) - Replace
5	Wheel / tyres	Alloy rim - front left side (Materialabtrag) - Scratched - Replace
6	Boot lid / rear door	Boot lid - Corrosion - Repair and paint

Wear and tear

No.	Component group	Description
1	Front bumper	Spoiler - Scratch(es) - No deduction
2	Wheel / tyres	Alloy rim - front right side - Scratch(es) - No deduction

The vehicle shows signs of wear and tear commensurate with its age and use.

Previous damages

No.	Previous damage	Extent of damage (Net)
1	Front, Provided by user / customer, from 11 Mar 2025	2.805,51 €

Repainting

No.	Repainting
1	Mudguard - right side
2	Mudguard - right side, Door - front left side

Paint coat thickness measurement

Mudguard - right side	201 µm	Door - front left side	206 µm
-----------------------	--------	------------------------	--------



Order/Scope of Order

An order was placed to prepare a sales report for the described vehicle. This report includes the following:

- Description of key vehicle information
- Documentation of equipment features
(*Delivery by third-party service providers*)
- Documentation of damage, defects, missing parts
- Documentation of prior damage, unrepaired prior damage, repainting
- A brief visual or functional inspection of the equipment details, if possible.
(*Functional testing of driver assistance systems is not included in the scope of services!*)
- a photographic documentation of the vehicle

Basis for the order

This product is based on the guidelines for vehicle returns and valuations published by Alphabet Fleet GmbH. The expert makes the specific findings in each individual case objectively, within the framework of the prescribed standards, based on their own expertise.

The vehicle inspection takes place in a fully assembled, unassembled state.

Damage or defects that can only be detected during disassembly/diagnostic work or through further investigation remain within the realm of prognostic risk. An increased risk exists due to concealed defects caused by fraudulent misrepresentation and which were not identifiable by the expert.

Damage or defects resulting from normal use or wear and tear of the vehicle will be accepted in accordance with the applicable standard.

There was no explicit identification or monetary consideration of the expected features within the product.

Features which, in their nature and extent, slightly exceed normal use but do not constitute unacceptable damage, will be documented and indicated as signs of wear, if applicable.

Damage or defects that, according to the applicable standard, can no longer be attributed to normal use or wear and tear are listed under "Value Reducing Factors" in the product description.

Depending on the product specification, a monetary ID can be provided. If this takes place, the costs can be 100% d or pro rata depending on the vehicle's age and mileage.

Previous damages

According to available information previous damages were repaired at the vehicle. Traces of repairs, which allow conclusions about the area of repair, were not recognizable during the inspection.

Comments

- Der verbaute Sommerradsatz ist höherwertiger als der, in der Ausstattungsliste angegebene. Für den Radsatz wurde kein Nachweis erbracht.



Figure 1: Diagonal front (left)



Figure 2: Diagonal front (right)



Figure 3: Diagonal rear (left)



Figure 4: Diagonal rear (right)



Figure 5: Interior - front



Figure 6: Interior - rear



Figure 7: Instrument cluster



Figure 8: Instrument panel



Figure 9: Interior 360° view



Figure 10: Cargo area

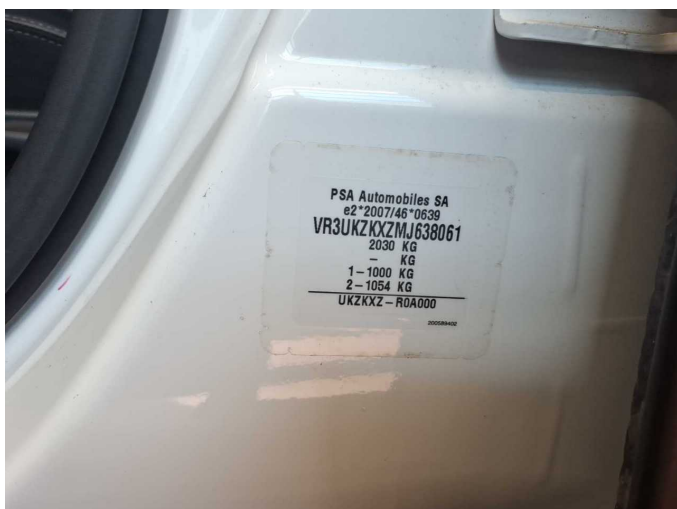

Figure 11: VIN



Figure 12: Mounted tyres

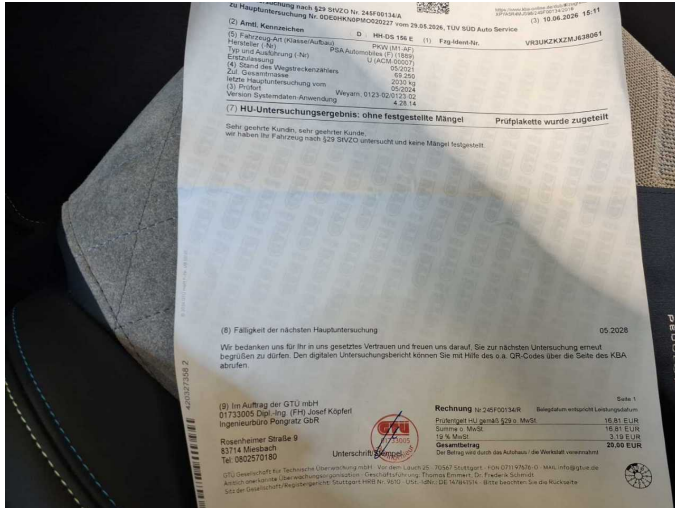

Figure 13: Documents

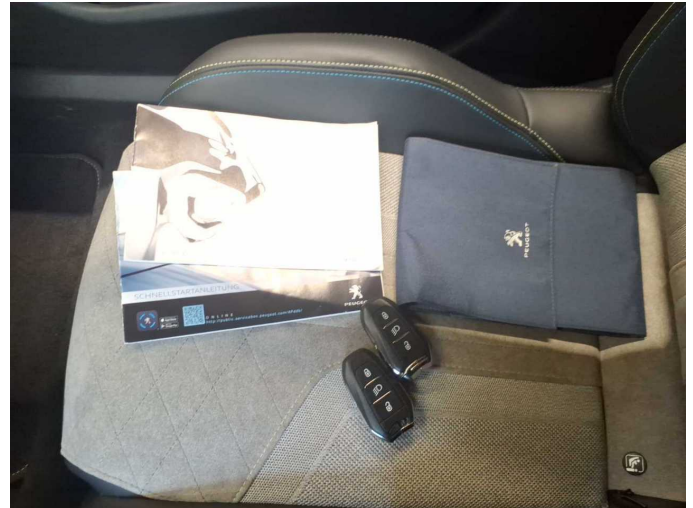

Figure 14: Documents



Figure 15: Documents



Figure 16: Navigation



Figure 17: Misc.



Figure 18: Misc.



Figure 19: Misc.



Figure 20: Misc.



Figure 21: Misc.



Figure 22: Misc.



Figure 23: Misc.



Figure 24: Misc.

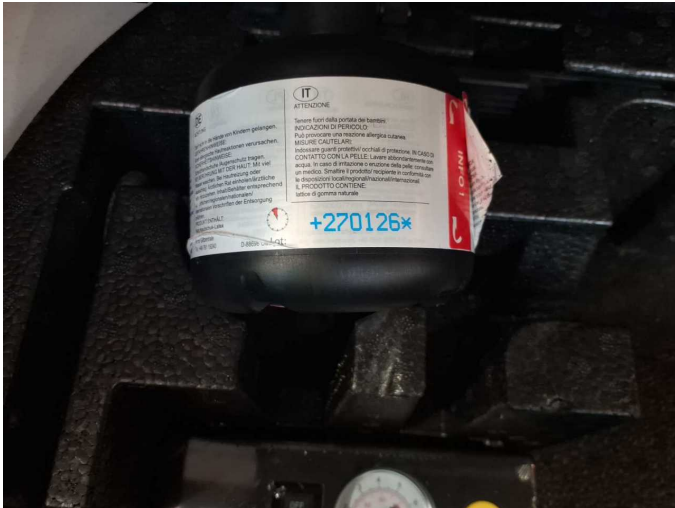

Figure 25: Misc.



Figure 26: Misc.



Figure 27: Misc.



Figure 28: Misc.

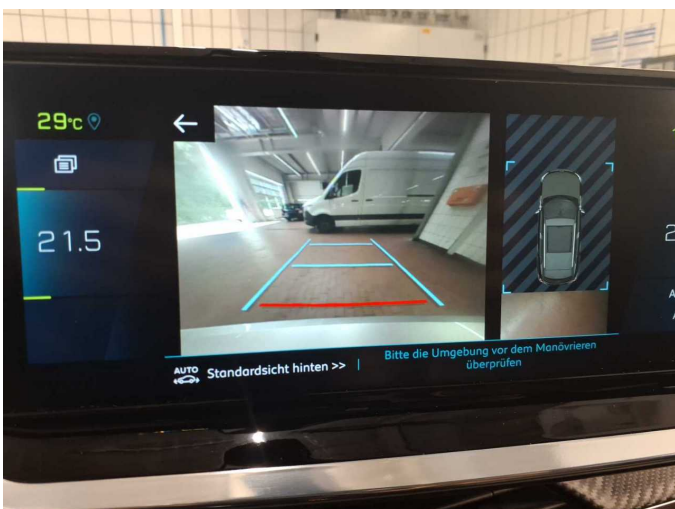

Figure 29: Misc.



Damage 1: Equipment: Tirefit filler - Expired - Replace



Damage 2: Wheel / tyres: Alloy rim - rear right side - Scratched - Loss in value



Damage 2: Wheel / tyres: Alloy rim - rear right side - Scratched - Loss in value



Damage 3: Bonnet: Insulation lining - Damage caused by marten / rodent - Replace



Damage 3: Bonnet: Insulation lining - Damage caused by marten / rodent - Replace



Damage 4: Trim / covers: Brightware / decorative strip (Stoßfänger vorne) - Scratch(es) - Replace



Damage 4: Trim / covers: Brightware / decorative strip (Stoßfänger vorne) - Scratch(es) - Replace



Damage 5: Wheel / tyres: Alloy rim - front left side (Materialabtrag) - Scratched - Replace



Damage 5: Wheel / tyres: Alloy rim - front left side (Materialabtrag) - Scratched - Replace



Damage 6: Boot lid / rear door: Boot lid - Corrosion - Repair and paint



Damage 6: Boot lid / rear door: Boot lid - Corrosion - Repair and paint



Repainting 1: Mudguard - right side



Repainting 2: Mudguard - right side, Door - front left side



Wartungshistorie

(gemäß Auftraggeber Informationen)

Fahrgestellnummer: VR3UKZKXZMJ638061
Hersteller / Modell: PEUGEOT PEUGEOT 2008 Elektro GT

Datum	KM-Stand	Beschreibung
21.07.2025	57.330	Systemtest/Eigendiagnose
11.11.2024	48.253	Regelwartungsdienst
27.05.2024	41.303	Bremse Sonstiges; Bremsklötze hinten; Bremsscheiben hinten; Reparatur Sonstiges
16.06.2023	27.675	Bremsflüssigkeit; Bremsflüssigkeit ern; Regelwartungsdienst
24.05.2022	12.789	Regelwartungsdienst