

LPSVSEGEKNL067393

Vehicle details

Operator		Inspection condition	sufficient
License number		Mileage (Read)	128,616 km
Manufacturer	Polestar	Next maintenance in	-276 km
Type / Model	2	Main inspection (Read from ZBI)	07/2022
Vehicle Identification number	LPSVSEGEKNL067393	Power / Engine displacement	80 kW
First registration	18 Mar 2022	Upholstery/Colour	/
Last maintenance	08/2025, 98,340 km	Paintwork	
Fuel type	Electric	Gearbox	Automatic

Zustandsbericht

Value reducing factors

No.	Component group	Description
1	Wheel / tyres	Alloy rim - rear right side - Scratched - Loss in value
2	Rear bumper	Rear bumper - Scratch(es) - Smart repair
3	Misc.	Inspection / maintenance - Due - Replace

Wear and tear

No.	Component group	Description
1	Front bumper	Front bumper (Steinschläge) - Scratch(es) - No deduction

Missing parts

Missing part

Detected repainting

No.	Location
	None detectable

Main tyres

Axle	Tyre size	Manufacturer	Type of tyre	Tread depth	Roadworthy	Permissibility
1	245/45 R19 102V	Michelin	Summer tyres	7mm - 7mm	o.k.	o.k.
2	245/45 R19 102V	Michelin	Summer tyres	7mm - 7mm	o.k.	o.k.

Additional tyres

Axle	Tyre size	Manufacturer	Type of tyre	Tread depth	Roadworthy	Permissibility
1	245/45 R19 102V	Michelin	Winter tyres	8mm - 8mm	o.k.	o.k.
2	245/45 R19 102V	Michelin	Winter tyres	7mm - 7mm	o.k.	o.k.

The wear and tear condition and possible damages to the tyres are considered in the value.



Equipment

Equipment

Description
'245/45 R 19
1-speed
170kW electric motor
17in Rear Brakes
18-inch Front Brake Discs
19" 5-V Spoke Black Diamond Cut Alloy Wheel
19" Alloy Wheel
2 USB connectors. Rear
245/45 R 19 .. V
3-Layer Mica - Snow Metallic
ACCESSORY GATEWAY UNIT Without AGU
ACTIVE GRILLSHUTTER Active grill shutter
Active radiator grille shutter system
Additional Charge Cord F Mode 2 Type 2 10A
ADM TRIMLEVEL Administrative for Polestar Premium
ADM. FAMILY AFTERMARKET New POT drive unit
ADM. FAMILY AFTERMARKET Service solution
ADMINISTRATIVE FAMILY Not applicable variant. no parts allowed
Air conditioning with heat pump system
AIR QUALITY SYSTEM
Airbag, Driver & Passenger
AIRBAG, DRIVER/PASSENGER Airbag, type B
Alarm Inclination Sensor
ALARM LOGIC Alarm Logic Base
Alarm system
ALCOLOCK Without Alcolock
American English
Automatic tailgate
Automatically Dimmed Interior Mirror
AUXILIARY LIGHTS, AFTER MARKET Without auxiliary lights
BATTERY H6 AGM 70Ah 760 CCA
Blocked lock mode BLL
BUMPER FRONT-Front bumper without holes for number plate holder
Central locking
Charge Connector Type 2
Charger Inlet, Left Side
Charging cable for household socket Mode 3 Type 2 16A
Charging cable Mode 3 Type 2 16A
Charging port on the left
CHILD LOCK.REAR DOORS: Manual child lock, rear side doors



Description
CHILD SEAT ATTCHM, label rear Isofix label, A
CHILD SEAT ATTCHM, label rear Isofix label, B
CIG. LIGHTER/ASHTRAYS Without Cigarette lighter/ashtray
Cloth Hook. Rear Roof Grab Handles
Color Adapted Rear View Mirror Covers
COLOR MATCHING. EXTERIOR Color matching. exterior
Colour Adapted Grille Frame
COLOURS.INT/EXT Pebble Grey
CONNECTIVITY With Connectivity
CONTRASTING COLOR ROOF Without contrasting color roof (STD)
CORNERING LIGHTS Without Cornering Light
CSB - IF CONNECTIVITY Connected Service Booking
CUSHION EXTENSION, PASSENGER Cushion extension mechanical, passenger
CUT OFF SWITCH PASS. AIRBAG: With passenger airbag cut-off switch
DAB RADIO RECEIVER: With DAB
DECO TRIM ILLUMINATION Without Deco Trim Illumination
DEM SW Without PS BECM SW
Digital Audio Broadcasting, DAB
Digital key
Digital Radio System (DAB)
Door/rear window tinted
DRIVE MODE Without drive mode switch
Driver's seat electrically adjustable with memory
Dynamic Chassis
Electric child lock
Electric Engine P8 EP 231
electric exterior mirrors
Electric motor/front-wheel drive
ELECTRIC PROPULSION MOTOR Without Electric Rear Propulsion Motor
Electronic Climate Control. 2 zone
Electronic horn
ENGINE OPTIMIZATION AFTERBRANDStandard calibration engine
EXTERIOR CODE -Crystal White Pearl
Exterior Lights Signature Illumination Pattern A
FIRE EXTINGUISHER Without fire extinguisher
Fixed Rear Headrests
FLARE BRACKET Without Flare Bracket
Fog light
FOGLIGHT/FUNCTION IN SPOILER Without Front Foglight Restrictions
FOGLIGHTS IN SPOILER Without foglight
FOOT MOVEMENT DETECTION MODULE Foot movement detection module. Gen 2 from serial number -N-062 967



Description
front 8 J x 19 / rear 9 J x 19 aluminum
FRONT AXLE WEIGHT. only CC Front Axle Weight
Front drive
FRONT EL PROPULSION MOTOR Front Electric Propulsion Motor (231HP)
Front license plate holder
Front seat cushion extension
Front seat ventilation
FRONT SEAT VENTILATION Ventilated seat
FRONT SPRINGS (weight) Extra variant
FUEL ECONOMY LABEL NO FUEL ECONOMY LABEL
Full Parking Climate
GEARBOX 1EDT, Electric Drive Train, 1 speed
GEARBOX 1EDT. Electric Drive Train. 1 speed
GEARBOX.TYPE Automatic gearbox
GEARSHIFT INDICATOR Without gearshift indicator
GOLDEN BELT Without Golden Belt
Grocery Bag Holder
HANDLE DOORS Handle side door body color, w/o damper, keyless and illumination
HANDLE DOORS Handle side door body color. w/o damper. keyless and illumination
Hands-free tailgate opening
HD & Sirius Satellite Radio
HEAD UP DISPLAY With Head Up Display
HEAD UP DISPLAY Without Head Up Display
HEADLIGHT CLEANING Without headlight cleaning
HEADLIGHTS, SYMMETRY
HEADRESTS FRONT Headrests front. Fixed
Headup display
HEAT IN GRILL EMBLEM Heat in grill emblem
Heated Front Seats
HEATED REAR SEAT: Heated rear seat
heated steering wheel
HEATED STEERING WHEEL: Heated steering wheel
HEATED WINDSCREEN No heated front screen
High Gloss Black Rear Bumper Decor
HIGH VOLTAGE BATTERY HV Li-Ion 396V 197Ah 78kWh
High Voltage Coolant Heater
High-voltage battery 78kWh
HORN Horn. std.
Illuminated Sun Visor Vanity Mirrors. Driver & Passenger
Indoor motion detector
Inductive Charging For Smartphones
INTERIOR CODE Charcoal interior/LeaC/Barley seat/Comfort



Description
INTERIOR DECOR PANELS Aluminum Decor Panel
Interior mirror with automatic dimming function
IONIC INTERNAL AIR CLEANER Without Ionic internal air cleaner
IR REFLECTIVE GLASS WINDSCREEN Standard Windscreen Glass
ISOFIX child seat attachment
Jack
Keyless Entry
KEYLESS ENTRY AND START
Keyless Entry With Handsfree Boot Lid Opening
LAMINATED WINDOWS Tempered glass. side & rear windows
LANE KEEPING AID Lane Keeping Aid
LAP BELT PRETENSIONER Without Lap Belt Pretensioner
LEATHER CARE KIT Leather care kit 1
Leather door trim
LED Headlight Pixel "Type B"
LED headlights + bending lights
LED taillights
LEVELING SENSOR CONFIGURATION VDDM. Front left. Rear left
License plate in front bumper
Lock Switch For All Side Doors
MARKET PLATES/LABELS Decals outside Arabia
MARKET PLATES/LABELS Decals outside Brazil
MARKET PLATES/LABELS Decals outside India
MARKET PLATES/LABELS Decals outside Japan
MARKET PLATES/LABELS Decals outside Japan/China
MARKET PLATES/LABELS Decals outside Japan/China/Korea
MARKET PLATES/LABELS Decals outside Latin America/Mexico/Russia
MARKET PLATES/LABELS Labels for outside Korea
MARKET PLATES/LABELS Labels for USA
MARKET PLATES/LABELS Labels outside Australia
MARKET PLATES/LABELS Labels outside Canada
MARKET PLATES/LABELS Labels outside CANADA/MID EU
MARKET PLATES/LABELS Labels outside Europe
MASSMOVEM. SENSOR-IF ALARM Interior movement sensor
MAX REAR AXLE WEIGHT. C4 3105 lb
Mechanical cushion extension. Front seats
MEDIA PLAYER Without media player
MEMORY. PASSENGER SEAT Without memory. passenger seat
Michelin V
MOBILITY FLEET FUNCTIONALITY Without Mobility functionality
NIGHT VISION Without Night Vision
No fuel



Description
NUMBER PLATE ADAPTER FRONT
OCCUPANT WEIGHT SENSOR (OWS) Capacitive Occupant Sensor
OIL LEVEL SENSOR Without oil level sensor
OUTER REAR VIEW MIRRORS Outer rear view mirror package
Panoramic roof
Panoramic roof
Park Assist Camera
PARKING ASSISTANCE Parking aid front / rear generation 3
Parking Ticket Holder
passenger airbag
Passenger airbag deactivatable
PASSENGER AIRBAG TYPE Pass. airbag with 2 stage inflator and adaptive vent. Passport. seat with seat track sensor
Passenger seat electrically adjustable
PASSIVE ARMING Without passive arming
Pedestrian protection
PEDESTRIAN PROTECTION
PINCH PROTECTION LEVEL Enhanced pinch protection
Plus
Plus Pack
Polestar 2 Standard Range
Polestar Digital Key
Polestar Gear Lever Knob
Polestar Key Remote
POLESTAR PERFORMANCE SW No Polestar Performance Software
Polestar Steering Wheel
POST IMPACT BRAKING Post Impact Braking
Power adjustable drivers seat with memory
Power adjustable passenger seat
POWER ADJUSTABLE SIDE SUPPORT Without power adjustable side support
Power Operated Boot Lid
POWER STEERING PERSONALIZATIONWith Electro Power Steering Personalization
PRE CLEANING Without Pre Cleaning
Premium Performance audio system
Premium Sound Harman/Kardon
PRIVATE LOCKING LUGGAGE COMP. Private locking does not exist
PROPULSION TYPE Battery electric vehicle
PTC HEATER (SUPL. AIR HEATER) Without Positive Thermal Coefficient
PYRO TECHNICAL STEERING COLUMNWithout Pyro Technical Steering Column
RADARTYPE With ARGUS
RADIATOR. TOW KIT Without radiator towing kit
Rain Sensor
REAR AXLE WEIGHT. only CC Rear Axle Weight

TÜV SÜD Auto Service GmbH
Römeräcker 1
76351 Linkenheim - Hochstetten

Inspection location
Mercedes-Benz AG
Salzufer 1
10587 Berlin

Inspection date: 11 May 2026
Protocol number: 45687905



Description
REAR FOGLIGHT TOWFUNCTION Foglights run even when trailer is connected
REAR SEAT ENTERTAINMENT Without Rear Seat Entertainment
rear seat heating
REAR SPRINGS (weight) Extra variant
Rear Storage Net. Front seat back rests
REAR VIEW MIRROR INNER. TYPE Autodim without Frame
REFRIGERANT AGENT QUANTITY Refrigerating agent 950g
REGION IF DVD DVD region 1
REMOTE ENGINE START PRECOND Without Remote Engine Start Precond from smartphone app
REMOTE MONITORING SYSTEM RMS deactivated
Repair kit
RESTRICTED KEY FUNCTION Without restricted key
Retractable Rear View Mirrors
ROAD FRICTION INDICATION Road friction indication
Road Sign Information. RSI
ROOF COLOR INTERIOR Charcoal roof color interior
RUNNINGBOARD ACCESSORIES Without Runningboard
SAFETY BELT Safety Belt. type A
SAFETY BELT Safety Belt. type B
SCREEN THEMES/SKINS Screen Skins inStandard 1in
SEAT COLOR INTERIOR Barley upholstery color interior
SEAT COLOR INTERIOR Charcoal upholstery color interior
SEAT PADDING Comfort seat padding
SECONDARY EXTERIOR CODE No secondary exterior code
Semi-automatic parking assistant
Service Distance 30000 Km / 18640 Miles
SERVICE ENGINE TIME Service Engine Time. 1300 hours
SERVICE SOLUTION Service solution
SERVICE TIME Service time. 24 months.
SHIFT BY WIRE With Shift By Wire 2
SIM CARD FOR CONNECTIVITY Without SIM
SKIDPLATE REAR Without skidplate rear (accessory)
SPECIAL VEHICLE WEIGHT VERSIONStandard vehicle
SPEECH Speech
SPEED LIMITATION Speed limit 160 km/h
SPEED LIMITATION Speed limit 205 km/h
SPEED WARNING Without speed warning
SpeedoUnit
SRS CALIBRATION SRS Calibration 3
Standard Brake Pads
STEER. COLUMN LOCK/KEY WARNINGWithout steering column lock. Key warning enabled
STEERING COLUMN Steering column type A manual adj.

TÜV SÜD Auto Service GmbH
Römeräcker 1
76351 Linkenheim - Hochstetten

Inspection location
Mercedes-Benz AG
Salzufer 1
10587 Berlin

Inspection date: 11 May 2026
Protocol number: 45687905



Description
STEERING WHEEL POSITION Left Hand Drive
STOLEN VEHICLE/THEFT NOTIFY With Stolen Vehicle Tracking / With Theft Notification
STOP/START Without Stop/Start
STORAGE BOX UNDER FRONT SEATS No storage box under driver seat
SUBWOOFER Subwoofer
SUN CURTAIN SIDEWINDOW REAR Without sunblind.side window
SUPPORT BATTERY Without Support Battery
SURFACE TREATMENT TYPE GRILL Standard grill
SW MAJOR VERSION SW Major 02
T Metallic Paint
TELEMATIC MODULE With Telematic CA Module USA/CDN
Textile floor mats. Front/Rear
THEFT PROTECTION COVER
Tinted Rear Window
TIRE CIRCUMFERENCE Rolling circumference 2145mm
TIRE DIMENSION FOR LABELS NONE
TIRE DIMENSION RR (IF DIFF FR)245/40R20 (P319 Rear)
TIRE PRESSURE HHLR High speed. heavy load. rear. 310 kPa
TIRE PRESSURE HLLF High speed. light load. front. 300 kPa
TIRE PRESSURE HLLR High speed. light load. rear. 280 kPa
TIRE PRESSURE LHLF Low speed. heavy load. front. 280 kPa
TOLL ROAD TRANSPONDER No Toll Road Transponder
TOTAL WEIGHT CHECK Car weight is OK
TOWBAR No towbar
TPMS MENU FUNCTIONS in IHU TPMS. Reset menu
TRAFFIC INFORMATION. VICS/DRSCWithout VICS
TRAFFIC JAM ASSIST Without Traffic Jam Assist
TRAILER MODULES. AFTERMARKET TRailer Module Preparation
TRANSMISSION 2-wheel drive
Transport Protection Cover. Tailgate Opening
TRANSPORT STRAPS With transport eye
TUNER With DAB tuner, with FM tuner (for DAB)
TV TUNER TYPE Without TV tuner
TV TUNER Without TV
Type 2 charging port
UNLOCK SETTING Two step unlocking enabled. default OFF. Slam locking disabled
UPHOLSTERY MATERIAL: Leather
US Rear Number Plate Holder
USER EXCEPTIONS Only for Luqiao
USER PACKAGES User package
VACUUM LESS BRAKE SYSTEM Vacuum Less Brake System
Vehicle Identification number

TÜV SÜD Auto Service GmbH
Römeräcker 1
76351 Linkenheim - Hochstetten

Inspection location
Mercedes-Benz AG
Salzufer 1
10587 Berlin

Inspection date: 11 May 2026
Protocol number: 45687905



Description
VEHICLE INSPECTION NUMBER LPS
VEHICLE TYPE V331 Polestar 2
VIBR. DAMPER STEERING WHEEL Vibration damper. version 4
VIDEO ALLOWED Speed dependent
VIN CODE ADMIN SETTINGS VIN CODE DEFINITION 1 (US VERSION)
VIN POS 4 or 7 VIN code position 4
VIN POS 5 or 8 VIN code position 5
VISIBLE LOCKING/UNLOCKING Visible locking and unlocking feedback. default ON
Volumetric alarm system
WARNING TRIANGLE Without triangle
WHEEL A 20in 8.0x20x50 20indesignF
WHEEL NUT PROTECTION CAP Plastic protection cap
Wireless device mirroring. CarPlay & Android Auto
With Head Pump
WORKSHOP WIFI With workshop wifi
WVTA NUMBER Chassis number elucidation for USA/CDN
YEAR DESIGNATION LETTER Year of the N = model year 2022

Comments

Keine Gewähr auf Vollständigkeit und Richtigkeit der angezeigten Ausstattung.
Techn. Änderungen vorbehalten
Das Fahrzeug weist dem Alter, der Laufleistung und dem Einsatzzweck entsprechende Gebrauchsspuren auf.
elektr. Komponenten geprüft, i. O.

Lackwerte geprüft, i. O.

TÜV SÜD Auto Service GmbH
Römeräcker 1
76351 Linkenheim - Hochstetten

Inspection location
Mercedes-Benz AG
Salzufer 1
10587 Berlin

Inspection date: 11 May 2026
Protocol number: 45687905



Vehicle details

Manufacturer	Polestar	Inspection condition	sufficient
Type / Model	2	Mileage (Read)	128,616 km
Vehicle Identification number	LPSVSEGEKNL067393	First registration	18 Mar 2022

Details of the order:

In accordance with the contract, the evaluation of vehicle's condition was performed without the vehicle being disassembled.

This product is based on the guidelines for vehicle returns and assessments according to the client's damage limit catalog. The expert makes the explicit findings in each individual case objectively, within the framework of the specified standards, based on their own expertise.

Vehicle identification:

The vehicle identification number (VIN) was read from the vehicle and its conformity with the submitted documents was confirmed by the undersigned during the inspection.

Inspection conditions:

The inspection conditions were sufficient for the assessment of the vehicle.

General condition:

The vehicle shows traces of wear and tear corresponding to its age and purpose



Overview pictures



Figure 1: Diagonal front



Figure 2: Diagonal front



Figure 3: Diagonal rear



Figure 4: Diagonal rear



Figure 5: Interior



Figure 6: Interior



Figure 7: Interior



Figure 8: Interior



Figure 9: Interior



Figure 10: Interior

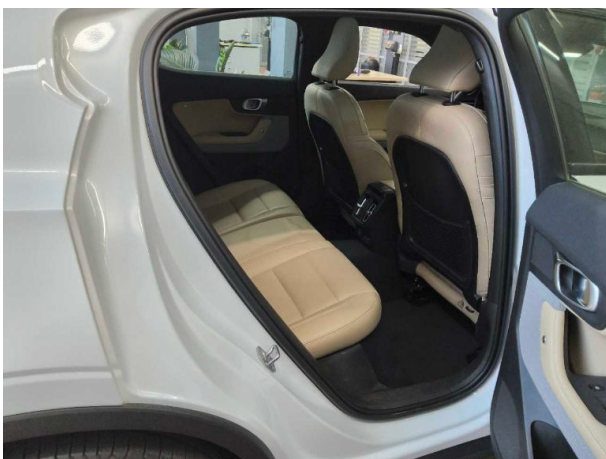

Figure 11: Interior



Figure 12: Interior



Figure 13: VIN



Figure 14: Accessories



Figure 15: Accessories



Figure 16: Accessories



Figure 17: Accessories



Figure 18: Accessories



Figure 19: Documents

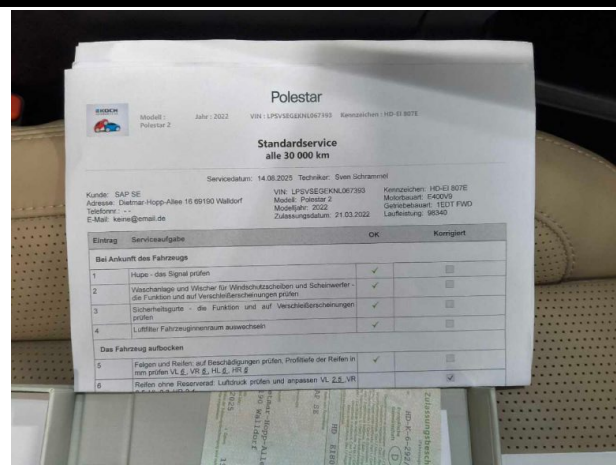

Figure 20: Documents

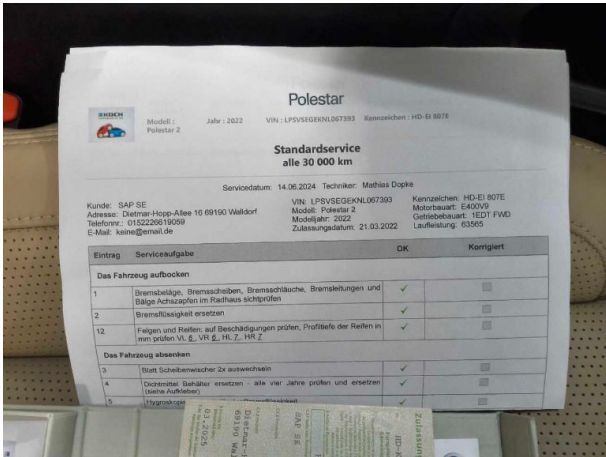

Figure 21: Documents

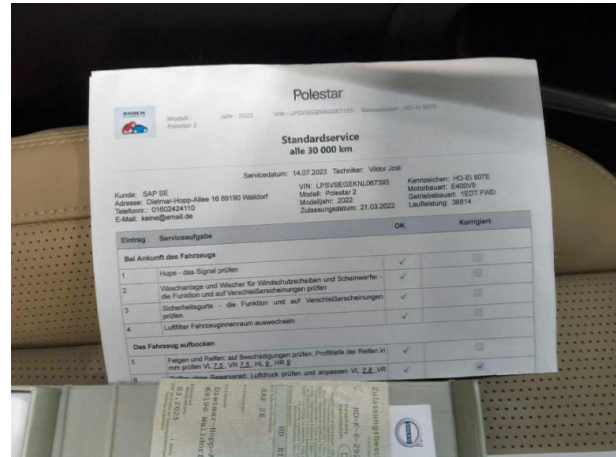

Figure 22: Documents



Figure 23: Mounted tyres



Figure 24: Mounted tyres



Figure 25: Mounted tyres



Figure 26: Mounted tyres



Figure 27: Misc.



Figure 28: Misc.



Figure 29: Misc.



Figure 30: Misc.

TÜV SÜD Auto Service GmbH
Römeräcker 1
76351 Linkenheim - Hochstetten

Inspection location
Mercedes-Benz AG
Salzufer 1
10587 Berlin

Inspection date: 11 May 2026
Protocol number: 45687905



Figure 31: Misc.



Pictures of damage



Damage #1: Wheel / tyres: Alloy rim - rear right side - Scratched - Loss in value



Damage #1: Wheel / tyres: Alloy rim - rear right side - Scratched - Loss in value



Damage #2: Rear bumper: Rear bumper - Scratch(es) - Smart repair

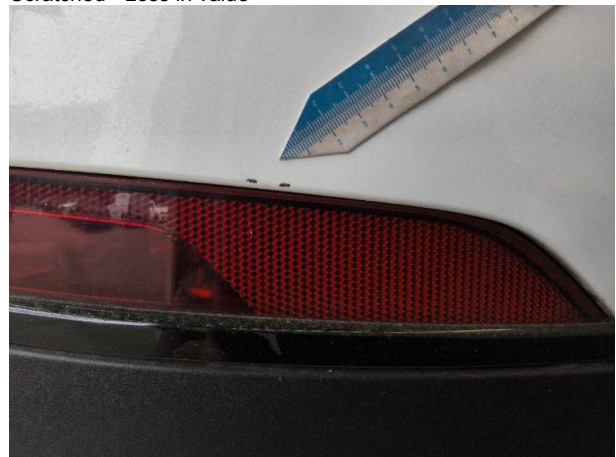

Damage #2: Rear bumper: Rear bumper - Scratch(es) - Smart repair

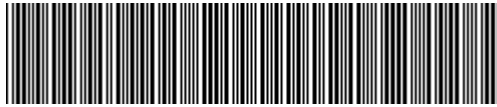

LPSVSEGEKNL067393

Angaben zum Fahrzeug

Halter		Besichtigungszustand	ausreichend
Kennzeichen		Laufleistung (abgelesen)	128.616 km
Hersteller	Polestar	Restlauf bis Service	-276 km
Typ/Modell	2	HU (Abgelesen aus ZBI)	07/2022
Fahrgestellnummer	LPSVSEGEKNL067393	Leistung / Hubraum	80 kW
Erstzulassung	18.03.2022	Polster/Farbe	/
Letzte Wartung	08/2025, 98.340 km	Lackierung	
Kraftstoffart	Elektro	Getriebe	Automatik

Zustandsbericht

Wertmindernde Faktoren

Nr.	Bauteilgruppe	Beschreibung
1	Rad/Reifen	Leichtmetallfelge hinten rechts - verkratzt / verschürft - Wertminderung
2	Stoßfänger hinten	Stoßfänger hinten - Kratzer - Smart Repair
3	Sonstiges	Inspektion/Wartung - fällig - erneuern

Gebrauchsspuren

Nr.	Bauteilgruppe	Beschreibung
1	Stoßfänger vorn	Stoßfänger vorn (Steinschläge) - Kratzer - kein Abzug

Fehlteile

Fehlteil

Festgestellte Nachlackierungen

Nr.	Ort
	Keine feststellbar

Hauptbereifung

Achse	Reifengröße	Hersteller	Reifentyp	Profiltiefe	Verktgl.	Zul.
1	245/45 R19 102V	Michelin	Sommerreifen	7mm - 7mm	i.O.	i.O.
2	245/45 R19 102V	Michelin	Sommerreifen	7mm - 7mm	i.O.	i.O.

Zusatzbereifung

Achse	Reifengröße	Hersteller	Reifentyp	Profiltiefe	Verktgl.	Zul.
1	245/45 R19 102V	Michelin	Winterreifen	8mm - 8mm	i.O.	i.O.
2	245/45 R19 102V	Michelin	Winterreifen	7mm - 7mm	i.O.	i.O.

Der Verschleißzustand sowie evtl. Schäden an der Bereifung sind wertmäßig berücksichtigt.



Ausstattung

Ausstattung

Bezeichnung
'245/45 R 19
1-Gang
17in Rear Brakes
18in Front Brake Discs
19" 5-V Spoke Black Diamond Cut Alloy Wheel
19" Alloy Wheel
2 USB Connectors. Rear
245/45 R 19 .. V
3-Schicht-Mica - Snow Metallic
ab Fg-Nr -N-062 967
ACCESSORY GATEWAY UNIT Without AGU
ACTIVE GRILLSHUTTER Active Grillshutter
Additional Charge Cord F Mode 2 Type 2 10A
ADM TRIMLEVEL Administrative for Polestar Premium
ADM. FAMILY AFTERMARKET New POT drive unit
ADM. FAMILY AFTERMARKET Service solution
ADMINISTRATIVE FAMILY Not applicable variant. no parts allowed
AIR QUALITY SYSTEM
Airbag, Driver & Passenger
AIRBAG, DRIVER/PASSENGER Airbag, type B
Aktiver Kühlergrill Shutter-System
Alarm Inclination Sensor
ALARM LOGIC Alarm Logic Base
Alarm System
Alarmanlage volumetrisch
ALCOLOCK Without Alcolock
American English
Audiosystem "Premium Performance"
Aussenspiegel elektrisch
Automatically Dimmed Interior Mirror
AUXILIARY LIGHTS, AFTER MARKET Without auxiliary lights
BATTERY H6 AGM 70Ah 760 CCA
Beifahrerairbag
Beifahrerairbag deaktivierbar
Beifahrersitz elektrisch verstellbar
Bewegungsmelder innen
Blocked lock mode BLL
BUMPER FRONT-Front bumper without holes for number plate holder
Charge Connector Type 2
Charger Inlet, Left Side



Bezeichnung
Charging cable Mode 3 Type 2 16A
CHILD LOCK.REAR DOORS: Manual child lock, rear side doors
CHILD SEAT ATTCHM, label rear Isofix label, A
CHILD SEAT ATTCHM, label rear Isofix label, B
CIG. LIGHTER/ASHTRAYS Without Cigarette lighter/ashtray
Cloth Hook. Rear Roof Grab Handles
Colour Adapted Grille Frame
Colour Adapted Rear View Mirror Covers
COLOUR MATCHING. EXTERIOR Colour matching. exterior
COLOURS.INT/EXT Pebble Grey
CONNECTIVITY With Connectivity
CONTRASTING COLOUR ROOF Without contrasting colour roof (STD)
CORNERING LIGHTS Without Cornering Light
CSB - IF CONNECTIVITY Connected Service Booking
CUSHION EXTENSION, PASSENGER Cushion extension mechanical, passenger
CUT OFF SWITCH PASS. AIRBAG: With passenger airbag cut-off switch
DAB RADIO RECEIVER: With DAB
DECO TRIM ILLUMINATION Without Deco Trim Illumination
DEM SW Without PS BECM SW
Digital Audio Broadcasting, DAB
Digital key
Digitales Radiosystem (DAB)
DRIVE MODE Without drive mode switch
Dynamic Chassis
Electric Engine P8 EP 231
ELECTRIC PROPULSION MOTOR Without Electric Rear Propulsion Motor
Electronic Climate Control. 2 Zone
Elektromotor 170kW
Elektromotor/Vorderradantrieb
ENGINE OPTIMIZATION AFTERMARKESTandard calibration engine
EXTERIOR CODE -Crystal White Pearl
Exterior Lights Signature Illumination Pattern A
Fahrsitz elektrisch verstellbar mit Memory
Fahrgestellnummer
FIRE EXTINGUISHER Without fire extinguisher
Fixed Rear Headrests
FLARE BRACKET Without Flare Bracket
FOGLIGHT/FUNCTION IN SPOILER Without Front Foglight Restrictions
FOGLIGHTS IN SPOILER Without foglight
FOOT MOVEMENT DETECTION MODULEFoot movement detection module. Gen 2
FRONT AXLE WEIGHT. only CC Front Axle Weight
FRONT EL PROPULSION MOTOR Front Electric Propulsion Motor (231PS)



Bezeichnung
FRONT SEAT VENTILATION Ventilated seat
FRONT SPRINGS (weight) Extra variant
Frontantrieb
FUEL ECONOMY LABEL NO FUEL ECONOMY LABEL
Full Parking Climate
Fussgängerschutz
GEARBOX 1EDT, Electric Drive Train, 1 speed
GEARBOX 1EDT. Electric Drive Train. 1 speed
GEARBOX.TYPE Automatic gearbox
GEARSHIFT INDICATOR Without gearshift indicator
GOLDEN BELT Without Golden Belt
Grocery Bag Holder
Handfreie Heckklappenöffnung
HANDLE DOORS Handle side door body color, w/o damper, keyless and illumination
HANDLE DOORS Handle side door body color. w/o damper. keyless and illumination
HD & Sirius Satellite Radio
HEAD UP DISPLAY With Head Up Display
HEAD UP DISPLAY Without Head Up Display
HEADLIGHT CLEANING Without headlight cleaning
HEADLIGHTS,SYMMETRY
HEADRESTS FRONT Headsrests Front. Fixed
Headup Display
HEAT IN GRILL EMBLEM Heat in grillembem
Heated Front Seats
HEATED REAR SEAT: Heated rear seat
HEATED STEERING WHEEL: Heated steering wheel
HEATED WINDSCREEN No Heated Frontscreen
Heckklappenautomatik
High Gloss Black Rear Bumper Decor
HIGH VOLTAGE BATTERY HV Li-Ion 396V 197Ah 78kWh
High Voltage Coolant Heater
Hochvoltbatterie 78kW/h
HORN Horn. std.
Illuminated Sun Visor Vanity Mirrors. Driver & Passenger
Inductive Charging For Smartphone
Innenspiegel mit Abblendautomatik
INTERIOR CODE Charcoal interior/LeaC/Barley seat/Comfort
INTERIOR DECOR PANELS Aluminum Decor Panel
IONIC INTERNAL AIR CLEANER Without Ionic internal air cleaner
IR REFLECTIVE GLASS WINDSCREENStandard Windscreen Glass
ISOFIX Kindersitzbefestigung
Jack



Bezeichnung
Kennzeichen in Stossfänger vorn
Kennzeichenhalter vorn
Keyless Entry
KEYLESS ENTRY AND START
Keyless Entry With Handsfree Boot Lid Opening
Kinderverriegelung elektrisch
Klimatisierung bei Wärmepumpe System
Ladeanschluss links
Ladeanschluss Typ 2
Ladekabel für Haushaltssteckdose Mode 3 Typ 2 16A
LAMINATED WINDOWS Tempered glass. side & rear windows
LANE KEEPING AID Lane Keeping Aid
LAP BELT PRETENSIONER Without Lap Belt Pretensioner
LEATHER CARE KIT Leather care kit 1
LED - Heckleuchten
LED Headlights + Bending Lights
LED Scheinwerfer Pixel "Type B"
Lenkrad heizbar
LEVELLING SENSOR CONFIGURATIONVDDM. Front Left. Rear Left
Lock Switch For All Side Doors
MARKET PLATES/LABELS Decals outside Arabia
MARKET PLATES/LABELS Decals outside Brazil
MARKET PLATES/LABELS Decals outside India
MARKET PLATES/LABELS Decals outside Japan
MARKET PLATES/LABELS Decals outside Japan/China
MARKET PLATES/LABELS Decals outside Japan/China/Korea
MARKET PLATES/LABELS Decals outside Latin America/Mexico/Russia
MARKET PLATES/LABELS Labels for outside Korea
MARKET PLATES/LABELS Labels for USA
MARKET PLATES/LABELS Labels outside Australia
MARKET PLATES/LABELS Labels outside Canada
MARKET PLATES/LABELS Labels outside CANADA/ MID EU
MARKET PLATES/LABELS Labels outside Europe
MASSMOVEM. SENSOR-IF ALARM Interior movement sensor
MAX REAR AXLE WEIGHT. C4 3105 lb
Mechanical Cushion Extension. Front Seats
MEDIAPLAYER Without media player
MEMORY. PASSENGER SEAT Without memory. passenger seat
Michelin V
MOBILITY FLEET FUNCTIONALITY Without Mobility functionality
Nebelscheinwerfer
NIGHT VISION Without Night Vision



Bezeichnung
No fuel
NUMBER PLATE ADAPTER FRONT
OCCUPANT WEIGHT SENSOR (OWS) Capacitive Occupant Sensor
OIL LEVEL SENSOR Without oil level sensor
OUTER REAR VIEW MIRRORS Outer rear view mirror package
Panoramadach
Panoramic roof
Park Assist Camera
Parkassistent halbautomatisch
PARKING ASSISTANCE Parking aid front / rear generation 3
Parking Ticket Holder
PASSENGER AIRBAG TYPE Pass. airbag with 2 stage inflator and adaptive vent. Pass. seat with seat track sensor
PASSIVE ARMING Without passive arming
PEDESTRIAN PROTECTION
PINCH PROTECTION LEVEL Enhanced pinch protection
Plus
Plus Pack
Polestar 2 Standard Range
Polestar Digital Key
Polestar Gear Lever Knob
Polestar Key Remote
POLESTAR PERFORMANCE SW No Polestar Performance Software
Polestar Steering Wheel
POST IMPACT BRAKING Post Impact Braking
Power adjustable drivers seat with memory
Power adjustable passengers seat
POWER ADJUSTABLE SIDE SUPPORT Without power adjustable side support
Power Operated Boot Lid
POWER STEERING PERSONALISATION With Electro Power Steering Personalisation
PRE CLEANING Without Pre Cleaning
Premium Sound. Harman/Kardon
PRIVATE LOCKING LUGGAGE COMP. Private locking no exist
PROPULSION TYPE Battery electric vehicle
PTC HEATER (SUPL. AIR HEATER) Without Positive Thermal Coefficient
PYRO TECHNICAL STEERING COLUMN Without Pyro Technical Steering Column
RADAR TYPE With ARGUS
RADIATOR. TOW KIT Without radiator towing kit
Rain Sensor
REAR AXLE WEIGHT. only CC Rear Axle Weight
REAR FOGLIGHT TOW FUNCTION Foglights running even when trailer is connected
REAR SEAT ENTERTAINMENT Without Rear Seat Entertainment
REAR SPRINGS (weight) Extra variant



Bezeichnung
Rear Storage Net. Front Seat Backrests
REAR VIEW MIRROR INNER. TYPE Autodim without Frame
REFRIGERANT AGENT QUANTITY Refrigerating agent 950g
REGION IF DVD DVD region 1
REMOTE ENGINE START PRECOND Without Remote Engine Start Precond from smartphone app
REMOTE MONITORING SYSTEM RMS deactivated
Repair kit
RESTRICTED KEY FUNCTION Without restricted key
Retractable Rear View Mirrors
ROAD FRICTION INDICATION Road friction indication
Road Sign Information. RSI
ROOF COLOUR INTERIOR Charcoal roof colour interior
RUNNINGBOARD ACCESSORIES Without Runningboard
SAFETY BELT Safety Belt. type A
SAFETY BELT Safety Belt. type B
SCREEN THEMES/SKINS Screen Skins inStandard 1in
SEAT COLOUR INTERIOR Barley upholstery colour interior
SEAT COLOUR INTERIOR Charcoal upholstery colour interior
SEAT PADDING Comfort seat padding
SECONDARY EXTERIOR CODE No secondary exterior code
Service Distance 30000 Km / 18640 Miles
SERVICE ENGINE TIME Service Engine Time. 1300 hour
SERVICE SOLUTION Service solution
SERVICE TIME Service time. 24 months.
SHIFT BY WIRE With Shift By Wire 2
Signalhorn elektronisch
SIM CARD FOR CONNECTIVITY Without SIM
Sitzbelüftung vorn
Sitzheizung hinten
Sitzpolsterverlängerung vorn
SKIDPLATE REAR Without skidplate rear (accessory)
SPECIAL VEHICLE WEIGHT VERSIONStandard vehicle
SPEECH Speech
SPEED LIMITATION Speed limit 160 km/h
SPEED LIMITATION Speed limit 205 km/h
SPEED WARNING Without speed warning
SpeedoUnit
SRS CALIBRATION SRS Calibration 3
Standard Brake Pads
STEER. COLUMN LOCK/KEY WARNINGWithout steering column lock. Key warning enabled
STEERING COLUMN Steering column type A manual adj.
STEERING WHEEL POSITION Left Hand Drive



Bezeichnung
STOLEN VEHICLE/THEFT NOTIFY With Stolen Vehicle Tracking / With Theft Notification
STOP/START Without Stop/Start
STORAGE BOX UNDER FRONT SEATS No storage box under driver seat
SUBWOOFER Subwoofer
SUN CURTAIN SIDEWINDOW REAR Without sunblind.side window
SUPPORT BATTERY Without Support Battery
SURFACE TREATMENT TYPE GRILL Standard grill
SW MAJOR VERSION SW Major 02
T Metallic Paint
TELEMATIC MODULE With Telematic CA Module USA/CDN
Textile Floor Mats. Front / Rear
THEFT PROTECTION COVER
Tinted Rear Window
TOLL ROAD TRANSPONDER No Toll Road Transponder
TOTAL WEIGHT CHECK Carweight is OK
TOWBAR No towbar
TPMS MENU FUNCTIONS in IHU TPMS. Reset menu
TRAFFIC INFORMATION. VICS/DRSCWithout VICS
TRAFFIC JAM ASSIST Without Traffic Jam Assist
TRAILER MODULE. AFTERMARKET TRailer Module Preparation
TRANSMISSION 2 wheel drive
Transport Protection Cover. Tailgate Opening
TRANSPORT STRAPS With transport eye
TUNER With DAB tuner, with FM tuner (for DAB)
TV TUNER TYPE Without TV tuner
TV TUNER Without TV
TYRE CIRCUMFERENCE Rolling circumference 2145mm
TYRE DIMENSION FOR LABELS NONE
TYRE DIMENSION RR (IF DIFF FR)245/40R20 (P319 Rear)
TYRE PRESSURE HHLR High speed. heavy load. rear. 310 kPa
TYRE PRESSURE HLLF High speed . light load. front. 300 kPa
TYRE PRESSURE HLLR High speed. light load. rear. 280 kPa
TYRE PRESSURE LHLF Low speed. heavy load. front. 280 kPa
Tür-/Heckscheibe abgedunkelt
Türverkleidung leder
UNLOCK SETTING Two step unlocking enabled. default OFF. Slam locking disabled
UPHOLSTERY MATERIAL: Leather
US Rear Number Plate Holder
USER EXCEPTIONS Only for Luqiao
USER PACKAGES User package
VACUUM LESS BRAKE SYSTEM Vacuum Less Brake System
VEHICLE INSPECTION NUMBER LPS

TÜV SÜD Auto Service GmbH
Römeräcker 1
76351 Linkenheim - Hochstetten

Besichtigungsort
Mercedes-Benz AG
Salzufer 1
10587 Berlin

Besichtigungsdatum: 11.05.2026
Protokollnummer: 45687905



Bezeichnung
VEHICLE TYPE V331 Polestar 2
VIBR. DAMPER STEERING WHEEL Vibration damper. version 4
VIDEO ALLOWED Speed dependent
VIN CODE ADMIN SETTINGS VIN CODE DEFINITION 1 (US VERSION)
VIN POS 4 or 7 VIN code position 4
VIN POS 5 or 8 VIN code position 5
VISIBLE LOCKING/UNLOCKING Visible locking and unlocking feedback. default ON
vorn 8 J x 19 / hinten 9 J x 19 Alu
WARNING TRIANGLE Without triangle
WHEEL A 20in 8.0x20x50 20indesignF
WHEEL NUT PROTECTION CAP Plastic protection cap
Wireless device mirroring. CarPlay & AndroidAuto
With Hea tPump
WORKSHOP WIFI With workshop wifi
WVTA NUMBER Chassi number elucidation for USA/CDN
YEAR DESIGNATION LETTER Year des N = model year 2022
Zentralverriegelung

Bemerkungen

Keine Gewähr auf Vollständigkeit und Richtigkeit der angezeigten Ausstattung.
Techn. Änderungen vorbehalten
Das Fahrzeug weist dem Alter, der Laufleistung und dem Einsatzzweck entsprechende Gebrauchsspuren auf.
elektr. Komponenten geprüft, i. O.

Lackwerte geprüft, i. O.



Angaben zum Fahrzeug

Hersteller	Polestar	Besichtigungszustand	ausreichend
Typ/Modell	2	Laufleistung (abgelesen)	128.616 km
Fahrgestellnummer	LPSVSEGEKNL067393	Erstzulassung	18.03.2022

Angaben zum Auftrag:

Auftragsgemäß erfolgte die Fahrzeugzustandsbewertung in demontagefreien Zustand.

Grundlage dieses Produktes stellt der Leitfaden für Fahrzeugrücknahmen und Bewertungen gemäß des Schadengrenzmusterkatalog des Auftraggebers dar. Die expliziten Feststellungen im Einzelfall trifft der Sachverständige objektiv im Rahmen der vorgegebenen Standards aufgrund eigener Sachkunde.

Fahrzeug-Identifizierung:

Die Fahrzeug-Identifizierungsnummer (FIN) wurde am Fahrzeug abgelesen und die Übereinstimmung im Verlauf der Besichtigung durch den Unterzeichner mit den vorgelegten Unterlagen festgestellt.

Besichtigungsbedingungen:

Die Besichtigungsbedingungen waren zur Beurteilung des Fahrzeuges ausreichend.

Allgemeinzustand:

Das Fahrzeug weist dem Alter und Einsatzzweck entsprechende Gebrauchsspuren auf.

Übersichtsfotos



Abbildung 1: Schräg vorne



Abbildung 2: Schräg vorne



Abbildung 3: Schräg hinten



Abbildung 4: Schräg hinten



Abbildung 5: Innenraum



Abbildung 6: Innenraum



Abbildung 7: Innenraum



Abbildung 8: Innenraum



Abbildung 9: Innenraum



Abbildung 10: Innenraum



Abbildung 11: Innenraum



Abbildung 12: Innenraum

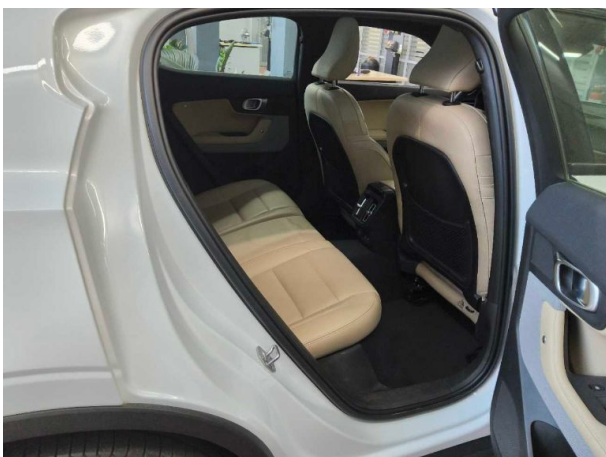

Abbildung 13: FIN



Abbildung 14: Zubehör



Abbildung 15: Zubehör



Abbildung 16: Zubehör



Abbildung 17: Zubehör



Abbildung 18: Zubehör



Abbildung 19: Dokumente



Abbildung 20: Dokumente

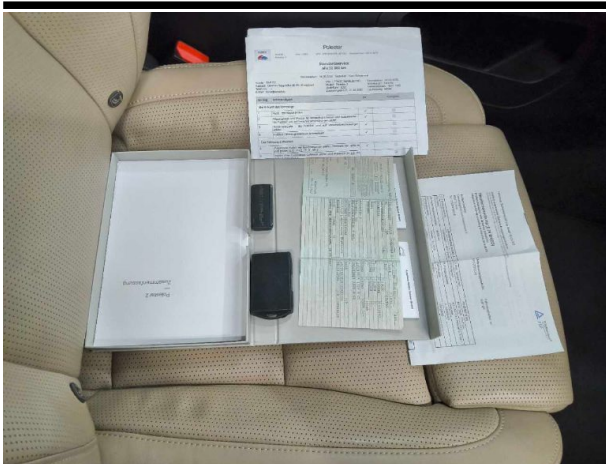

Abbildung 21: Dokumente

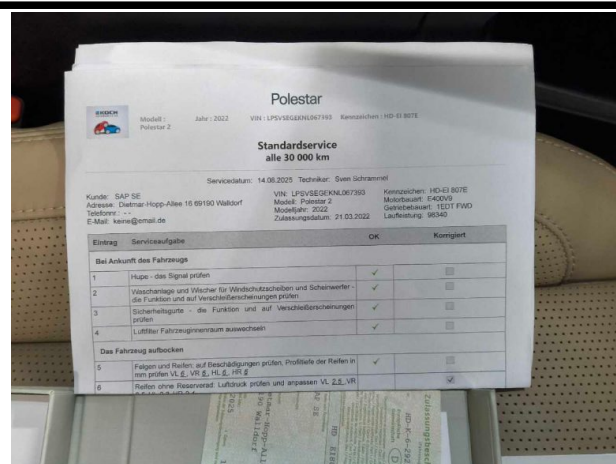

Abbildung 22: Dokumente

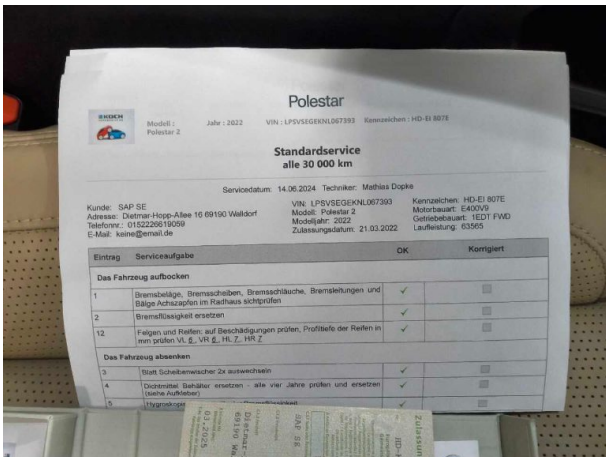

Abbildung 23: Montierte Bereifung

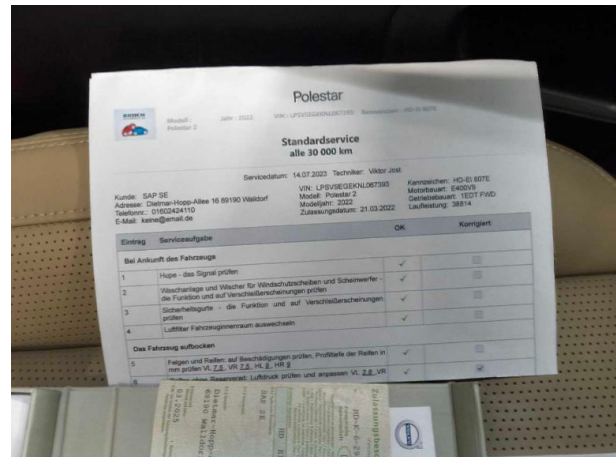

Abbildung 24: Montierte Bereifung



Abbildung 25: Montierte Bereifung



Abbildung 26: Montierte Bereifung



Abbildung 27: Sonstiges



Abbildung 28: Sonstiges



Abbildung 29: Sonstiges



Abbildung 30: Sonstiges

TÜV SÜD Auto Service GmbH
Römeräcker 1
76351 Linkenheim - Hochstetten

Besichtigungsort
Mercedes-Benz AG
Salzufer 1
10587 Berlin

Besichtigungsdatum: 11.05.2026
Protokollnummer: 45687905



Abbildung 31: Sonstiges

Beschädigungsfotos



Beschädigung #1: Rad/Reifen: Leichtmetallfelge hinten rechts - verkratzt / verschürft - Wertminderung



Beschädigung #1: Rad/Reifen: Leichtmetallfelge hinten rechts - verkratzt / verschürft - Wertminderung



Beschädigung #2: Stossfänger hinten: Stossfänger hinten - Kratzer - Smart Repair

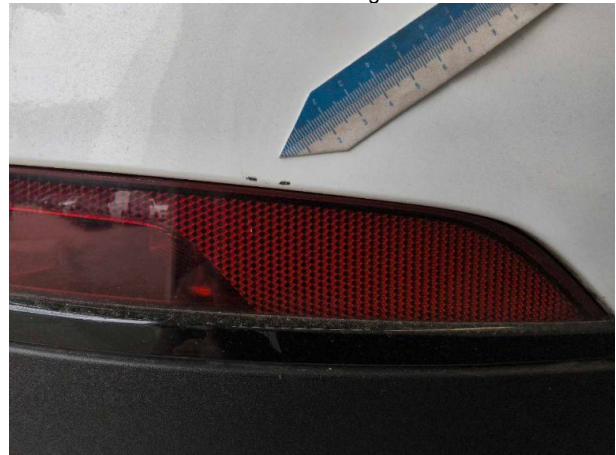

Beschädigung #2: Stossfänger hinten: Stossfänger hinten - Kratzer - Smart Repair



Checkliste

Vorhanden	Name
<input type="checkbox"/>	ABE
<input type="checkbox"/>	Abschleppöse
<input type="checkbox"/>	Anhängekupplung abnehmbar
<input type="checkbox"/>	Antenne
<input type="checkbox"/>	Bordbuchmappe
<input type="checkbox"/>	Bordwerkzeug
<input type="checkbox"/>	Consumer Kabelkit
<input type="checkbox"/>	Fernbedienung Standheizung
<input type="checkbox"/>	Ladekabel
<input type="checkbox"/>	Laderaumabdeckung / Rollo
<input type="checkbox"/>	Leichtmetallfelgensatz komplett
<input type="checkbox"/>	Navigations Datenträger
<input type="checkbox"/>	Schlüssel Anhängerkupplung
<input type="checkbox"/>	Serviceheft
<input type="checkbox"/>	Tirefit Füllmittel
<input type="checkbox"/>	Tirefit komplett
<input type="checkbox"/>	Tirefit Kompressor
<input type="checkbox"/>	Windschott

03.07.2026

Fahrzeugbeschreibung

Fahrzeug: POLESTAR 2 Standard Range Single Motor Schräghecklimousine 5-türig 0 ccm 231 PS / 170 KW Elektrisch Automatik

Amtliches Kennzeichen:	HD -EI 0807E	Fahrgestell-Nummer:	LPSVSEGEKNL067393
Vertrags-Nummer:	6346082	Erstzulassung:	18.03.2022
Internes KZ:	15054663	Kilometer-Stand:	0

Unfall/Schaden: Dem Verkäufer wurden keine unfallbedingten Beschädigungen am Fahrzeug angezeigt.

Ausstattung:

POLESTAR 2 Standard Range Single Motor Schräghecklimousine 5-türig 0 ccm 231 PS/ 170 KW Elektrisch Automatik

Lackierung: _____ Polsterung: _____ Telefontyp: _____

Listenpreis ohne Sonderausstattung in EUR (vor Mwst.) 39.743,70

Sonderausstattung in EUR (vor Mwst.):

Listenpreis gesamt in EUR (vor Mwst.) 39.743,70

Technische Daten

(Angaben basieren auf Herstellerangaben*)

Fahrzeug:	POLESTAR 2 Standard Range Single Motor Schräghecklimousine5-türig 0 ccm 231 PS / 170 KW Elektrisch Automatik		
Modelljahr:	2023		
kW / PS:	170 / 231	Hubraum:	0
Getriebe:	Automatik	Anzahl Gänge:	1
Emissionsgruppe:		CO2 (g/km):	0
durchschn. Verbr./100 Km:	0,0000	Tankinhalt:	0
Max. Km/h:	160	Beschl. 0-100 Km/h in Sec.:	7,400
Leergewicht (kg):	1938	zul. Gewicht (kg):	2390

* Angaben ohne Gewähr

29672/29602

Unfall-/Schadenspiegel

Vertrags-Nummer: 6346082
Amtliches Kennzeichen: HD -EI 0807E
Übersicht erstellt am: 03.07.2026

Für das Fahrzeug gem. o.g. Leasingvertrag, Fahrzeugtyp

POLESTAR 2 Standard Range Single Motor Schräghecklimousine 5-türig 0 ccm 231 PS / 170 KW Elektrisch Automatik

wurden uns während der Vertragslaufzeit nachfolgende Beschädigungen angezeigt:

<i>Datum</i>	<i>SNR</i>	<i>Verursacher</i>	<i>Beschädigung</i>	<i>Reparatur erfolgt *</i>	<i>Gutachten vorhanden *</i>
27.04.2026	9059995637	Endabrechnung	Schaden unbekannt	Nein	Nein
13.09.2025	9059961485	Glasschaden	Windschutzscheibe Beifahrerseite	Nein	Nein

* Sofern für eine Schadennummer mehrere Beschädigungen angegeben sind, gilt der Eintrag in dieser Spalte für die gesamte Schadennummer.

Unfall-/Schadenspiegel zur Kenntnis genommen:

Datum und Unterschrift Käufer

Wartungsreport

Vertrags-Nummer: 6346082
Amtliches Kennzeichen: HD -EI 0807E
Übersicht erstellt am: 03.07.2026

Für das Fahrzeug gem. o.g. Leasingvertrag, Fahrzeugtyp

POLESTAR 2 Standard Range Single Motor Schräghecklimousine 5-türig 0 ccm 231 PS / 170 KW Elektrisch Automatik

wurden uns während der Vertragslaufzeit nachfolgende Wartungen angezeigt:

<i>Datum</i>	<i>Km-Stand</i>	<i>Art der Wartung</i>
--------------	-----------------	------------------------

Wartungsreport zur Kenntnis genommen:

Datum und Unterschrift Käufer