

Expertise

Protocol number: 46044980
Order No. / Reference: 26484625-1
Inspection date: 11 Jun 2026

Manufacturer: Volkswagen

Model: Multivan T6.1 Kurz Generation Six

VIN: WV2ZZZ7HZMH006766



Vehicle details

Manufacturer / Type / Model / Equipment

Volkswagen Multivan T6.1 Kurz Generation Six

Vehicle Identification number WV2ZZZ7HZMH006766

Mileage (Read) 179,008 km

First registration 9 Oct 2020

Number of holders 1

Power / Engine displacement 110 kw / 1,968 ccm

Fuel type / Cylinder Diesel / 4

Gearbox / Number of gears Manual / 6

Type of drive Front drive

Type of vehicle Van

Colour / colour code Candy-weiss

Doors / Seats 5 / 7

Upholstery type Cloth / leather combination

Colour of upholstery Black-Anthracite



Vehicle details

Maintenance booklet / proof	Non-existent	Next maintenance in	8,300 km
Key is / should be	2 / 2	FZG documents	ZB#2 (B) was available (copy), ZB#1 (S) was not available.
		Letter No.	FU668352
Previous damage / Accident	None detectable	Repainting	None detectable
Inspection conditions	sufficient	Lifting equipment / pit	yes
Test drive	Not performed	Engine function test	Performed
Manufacturer key number/ type code number	0603 / BUL 05755		
Emission standard	EURO6;WLTP;DG;PI/CI; M, N1 I	fine dust sticker	
Permitted total weight	3,000 kg	Empty weight	

Tyres

Mounted tyres

#	Tyre size	Type of tyre	Manufacturer	Tread depth
1)	215/60 R17 109T	Summer tyres on Light alloy	Dunlop	5mm / 5mm
2)	215/60 R17 109T	Summer tyres on Light alloy	Continental	5mm / 5mm

Replacement

Typ	Tyre size	Type of tyre	Manufacturer	Tread depth
	Tirefit	Expiration date 11/2029		

Legend: Tread depth information for the left tire is listed first, for the right tire it is listed second on the axle in the direction of travel.

TÜV SÜD Auto Partner GmbH
Wiesenring 2
04159 Leipzig

Inspection location
Hartmann Fleet Professionals GmbH
Industriestraße 11
36272 Niederaula



Equipment



Standard equipment

- Storage compartments and boxes (glove compartment with lockable flap)
- Airbag: Side and head airbags for driver and front passenger
- Exterior mirrors, electrically adjustable, heated and folding (including folding function via vehicle key)
- Exterior mirror housings and door handles in body color
- Floor coverings: Reinforced carpet flooring in the passenger compartment
- Tachometer
- Chassis: 16" chassis with 16" brake system
- Chassis: Suspension and damping, standard
- Window in passenger/cargo compartment: rear right window, fixed
- Electric windows, front
- luggage compartment cover
- Transmission: 6-speed transmission
- Tailgate with window cutout
- Tailgate closing without interior unlocking function
- Instrument lighting (dimble instrument lighting)
- Child safety lock, electrically operated
- "Climatronic" air conditioning system with 3-zone temperature control, auxiliary heating and climate control headliner (allergen filter - 2nd evaporator, 2nd heater, climate control headliner and additional controls in the passenger compartment)
- Steering wheel: Multifunction leather steering wheel (3 spokes)
- Headlight range control, automatically regulated
- "Premium" multifunction display with multicolor screen
- Multi-collision brake
- Multimedia systems: 2 USB interfaces (Type C) in the dashboard (2 USB charging ports at the height of the C-pillar, left)
- Non-smoking version (12V socket and cup holder in the dashboard)
- ParkPilot in the front and rear areas
- Particulate filter: Diesel particulate filter (incl. SCR and AdBlue tank)
- Upholstery: Microfleece/leather look (seat center panel in microfleece "ArtVelours", seat bolsters in leather look)
- Wheels/Tires: 215/60 R 17 C 109/107 T, optimized for low rolling resistance
- Wheels/Tires: "Aracaju" 7 J x 17 alloy wheels, in silver (covers for alloy wheels (hubcap))
- Wheels/Tires: Tire pressure monitoring system
- Sliding door in the passenger/cargo compartment: sliding door on the right
- Electromechanical power steering (speed-dependent control, steering column height and length adjustable)
- Seats 1st row: Comfort seat on the left, with lumbar support, in the 1st row
- Seats in the 2nd row: 2 swivel seats with armrests, adjustable, in the 2nd row.
- Heated seats for the driver's cab, left and right, separately adjustable
- Seat configuration - 5. Armrests: Armrests for both seats in the driver's cab
- Airbag for driver and front passenger (with front passenger airbag deactivation - seat belt tensioners for the outer seats)
- Adaptive Cruise Control (ACC) up to 210 km/h, with speed limiter (Front Assist system with City Emergency Braking function)
- Floor coverings: Floor mats in the driver's cab, in velour
- third brake light
- Decorative inlays: Decorative inlays "Pewter Wave Grey"
- Electronic Stability Program (including ABS, ASR, EDS, Hill Start Assist, Brake Assist)
- Window in passenger/cargo compartment: rear left window, fixed
- Window: Laminated glass front pane in insulating glass
- High beam assistant "Light Assist"
- Total weight: Permissible total weight 3000 kg
- Rear window with heat-insulating glazing, heated, and rear window wiper/washer system
- Interior lighting with LED technology in the cargo/passenger compartment
- Child seat anchorage ISOFIX and Top Tether in the 2nd to 4th row of seats
- Headrests: Whiplash headrests, height-adjustable at the front, height- and tilt-adjustable at the rear.
- Paint finish: Solid
- LED headlights and LED taillights (LED headlights with LED daytime running lights - automatic headlight range control - red LED taillights)
- Light and visibility (automatically dimming interior safety mirror - automatic headlight control with daytime running lights, "Leaving home" function and manual "Coming home" function - intermittent windscreen wiper control with rain sensor)
- Fatigue detection
- Package: Chrome package (chrome trim at the front in the lower air intake, on the sides and at the rear - B-pillars finished in glossy black - radiator grille, painted black, with three chrome strips, additional chrome strip on the lower radiator grille - fog lights including cornering lights)
- Radio navigation system "Discover Media" including "Streaming & Internet" (voice control - 2 USB interfaces (Type C) in the dashboard - "Discover Media" radio navigation system with 20.3 cm (8 inch) touchscreen including "Streaming and Internet" - navigation function/ preparation - 6 speakers: 2 tweeters, 2 woofers, 2 broadband speakers - Wired & Wireless App-Connect)
- Keys for locking system: 2 remote control flip keys
- Side indicator lights
- Seat belts: Three-point automatic seat belts (height-adjustable on the outer seats in the driver's cab)
- Seats 1st row: Comfort seat on the right, with lumbar support, in the 1st row
- Seats in the 3rd row: 3-seater bench with reclining function and storage compartment, sliding, in the 3rd row.
- Seat configuration - 3. Seat settings: Height adjustment for left and right single seat in the driver's cab



- Lane change assistant "Side Assist" (electrically adjustable, heated and folding exterior mirrors, including folding function via vehicle key - Lane change assistant "Side Assist" and parking assistant)
- Table: Folding table (integrated into the side wall)
- First aid kit, warning triangle and high-visibility vest
- Lashing rings for securing cargo on reinforced flooring
- Electronic immobilizer
- Additional heater
- Sunshades on the side windows in the passenger compartment
- Start-stop system (with brake energy recuperation)
- Power outlets: 12-volt socket(s)
- Bumpers in body color
- Telephone: Mobile phone interface
- Inside step, in the driver's cab and cargo area
- Traffic sign recognition
- Prepared for "We Connect" and "We Connect Plus"
- Central locking with remote control and interior operation

Extra equipment

- Detachable/lockable towbar (including trailer stabilization)
- Partitions: Mesh partition
- Sliding door in the passenger/cargo compartment: sliding door on the left
- Storage compartments and bins: 2 waste bins for the door pockets in the driver's cab (3 drawers under the 3-seater bench in the passenger compartment)
- Tailgate with window cutout and electric opening and closing with soft-close function (soft-close function for tailgate - tailgate with window cutout and electric opening and closing - servo closing of the tailgate (soft-close function) without unlocking function from the inside)
- Driver assistance systems: Rearview camera "Rear View" ((static lines))
- Fuel tank with 80 l tank capacity
- Lane change assistant "Side Assist" including lane keeping assistant "Lane Assist" (electrically adjustable, heated and folding exterior mirrors, including folding function via vehicle key - lane keeping assistant "Lane Assist", lane change assistant "Side Assist" and parking assistant - cruise control including speed limiter)
- Paint finish: Solid (Candy White)
- Wheels/Tires: "Aracaju" 7 J x 17 alloy wheels, in black, polished surface (covers for alloy wheels (hubcap))
- Wheels/Tires: Winter tires (additional) 215/60 R 17 C 104/102 T on 4 alloy wheels "Devenport" 7Jx17

Brief expert findings

Documents submitted	At the time of the inspection, the vehicle registration certificate Part 2 (title) was available, but the vehicle registration certificate Part 1 (document) was not. (Copy)
VIN comparison	The vehicle identification number (VIN) was read from the vehicle and its conformity with the submitted documents was confirmed by the undersigned during the inspection.
Inspection	The inspection conditions were sufficient for the assessment of the vehicle. Lifting equipment and/or a pit were available for examining the vehicle.
Test drive	No test drive/shunting maneuver was carried out during the inspection of the vehicle.
Engine function test	An engine test run was performed.

Value reducing factors

No.	Component group	Description
1	Instrument panel	Interior mirror - Loose - Un- / install
2	Engine	Engine (Motorraum voller Öl) - Leaking - Perform diagnosis
3	Sliding door, right	Sliding door with glass panel - dent(s) - Smooth repair work
4	Wing mirror - right side	Mirror housing - Scratched - Replace
5	Wing mirror - right side	Cap - Scratch(es) - Paint
6	Tail light	Tail lamp - right side - Broken / torn - Replace
7	Rear bumper	Rear bumper - Scratch(es) - Paint
8	Bonnet	Bonnet - Stone chips - Paint
9	Front bumper	Front bumper (Steinschlag + Gitter V R erneuern) - Scratch(es) - Paint
10	Vehicle glazing	Windscreen (Rissbildung) - Stone chips - Replace



Wear and tear

No.	Component group	Description
1	Misc.	Main inspection - No evidence - No deduction
2	Misc.	Inspection / maintenance - No evidence - No deduction
3	Sliding door - left side	Sliding door with glass panel - dent(s) - No deduction
4	Door - front left side	Door - dent(s) - No deduction

The vehicle shows signs of wear and tear commensurate with its age and use.

Missing parts

Description

2nd wheel set - 2nd wheel set (Winterräder 215/60 R17C 104/102 T 4 LM-"Devenport" 7Jx17)

Order/Scope of Order

An order was placed to prepare a sales report for the described vehicle. This report includes the following:

- Description of key vehicle information
- Documentation of equipment features
(Delivery by third-party service providers)
- Documentation of damage, defects, missing parts
- Documentation of prior damage, unrepaired prior damage, repainting
- A brief visual or functional inspection of the equipment details, if possible.
(Functional testing of driver assistance systems is not included in the scope of services!)
- a photographic documentation of the vehicle

Basis for the order

This product is based on the guidelines for vehicle returns and valuations of light commercial vehicles published by Alphabet Fleet Management GmbH. The expert makes the specific findings in each individual case objectively, within the framework of the prescribed standards, based on their own expertise.

The vehicle inspection takes place in a fully assembled, unassembled state.

Damage or defects that can only be detected during disassembly/diagnostic work or through further investigation remain within the realm of prognostic risk. An increased risk exists due to concealed defects caused by fraudulent misrepresentation and which were not identifiable by the expert.

Damage or defects resulting from normal use or wear and tear of the vehicle will be accepted in accordance with the applicable standard.

There was no explicit identification or monetary consideration of the expected features within the product.

Features which, in their nature and extent, slightly exceed normal use but do not constitute unacceptable damage, will be documented and indicated as signs of wear, if applicable.

Damage or defects that, according to the applicable standard, can no longer be attributed to normal use or wear and tear are listed under "Value Reducing Factors" in the product description.

Depending on the product specification, a monetary ID can be provided. If this takes place, the costs can be 100% d or pro rata depending on the vehicle's age and mileage.

Previous damages

No apparent prior damage that had been repaired could be found on the vehicle.



Figure 1: Diagonal front (left)



Figure 2: Diagonal front (right)



Figure 3: Diagonal rear (left)



Figure 4: Diagonal rear (right)



Figure 5: Interior - front



Figure 6: Interior - rear



Figure 7: Instrument cluster



Figure 8: Instrument panel



Figure 9: Interior 360° view



Figure 10: Cargo area

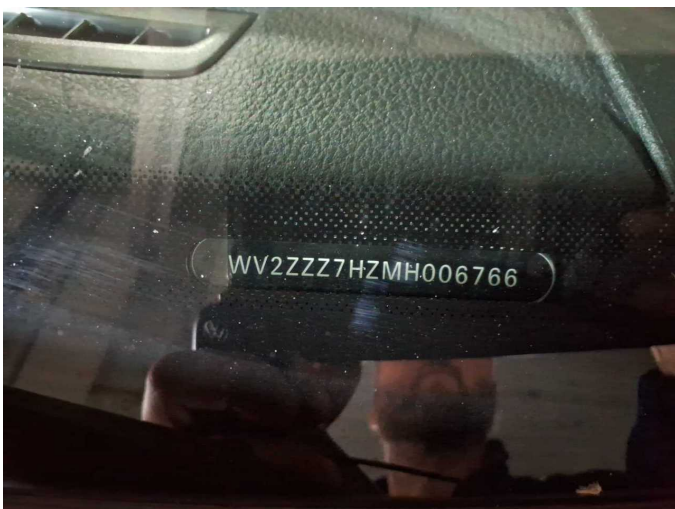

Figure 11: VIN



Figure 12: Mounted tyres



Figure 13: Documents



Figure 14: Navigation



Figure 15: Misc.

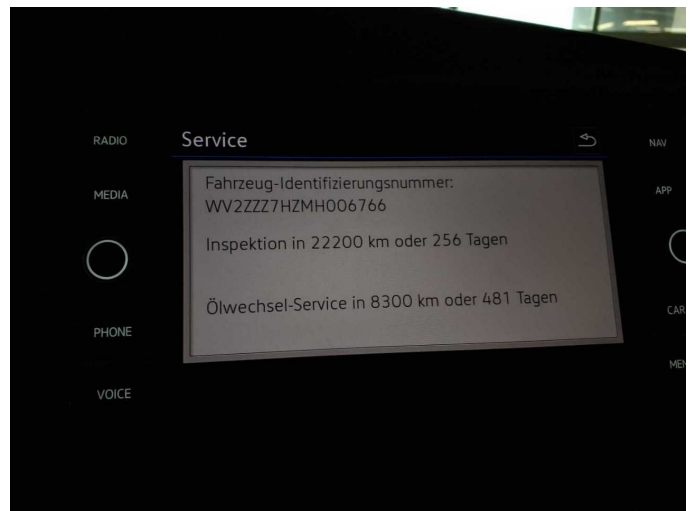

Figure 16: Misc.



Figure 17: Misc.



Figure 18: Misc.



Figure 19: Misc.



Figure 20: Misc.



Figure 21: Misc.

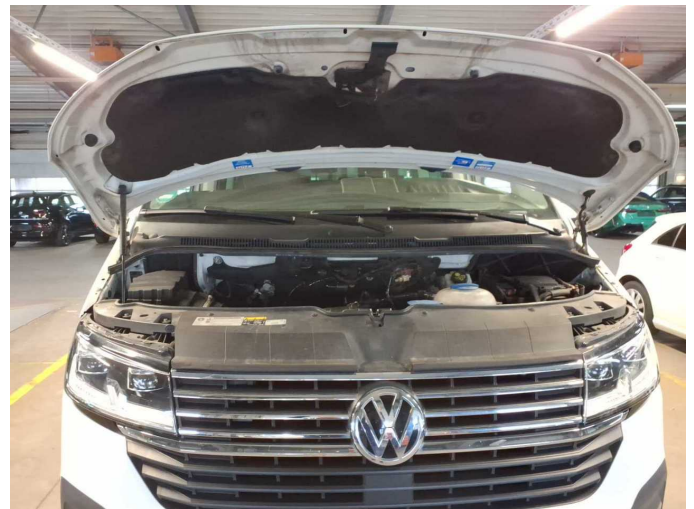

Figure 22: Misc.



Figure 23: Misc.



Figure 24: Misc.



Figure 25: Misc.



Figure 26: Misc.



Damage 1: Instrument panel: Interior mirror - Loose - Un- / install



Damage 1: Instrument panel: Interior mirror - Loose - Un- / install

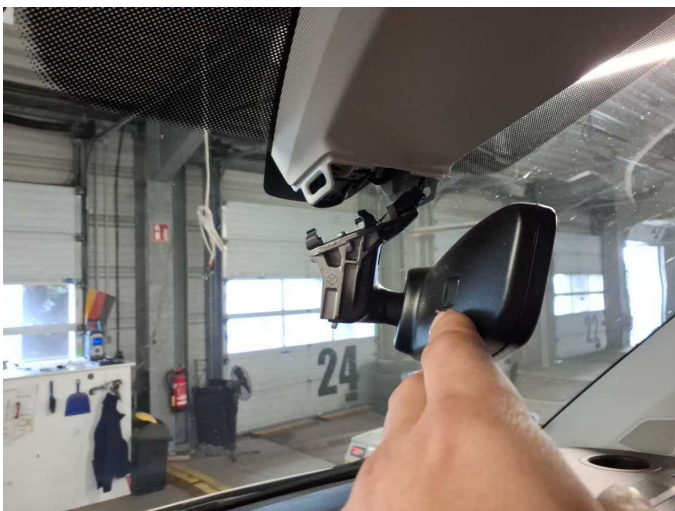

Damage 1: Instrument panel: Interior mirror - Loose - Un- / install



Damage 2: Engine: Engine (Motorraum voller Öl) - Leaking - Perform diagnosis



Damage 2: Engine: Engine (Motorraum voller Öl) - Leaking - Perform diagnosis



Damage 2: Engine: Engine (Motorraum voller Öl) - Leaking - Perform diagnosis



Damage 3: Sliding door, right: Sliding door with glass panel - dent(s) - Smooth repair work

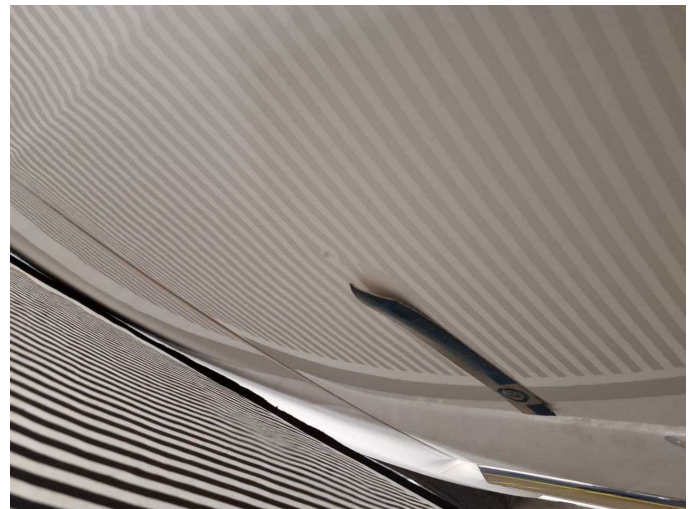

Damage 3: Sliding door, right: Sliding door with glass panel - dent(s) - Smooth repair work



Damage 4: Wing mirror - right side: Mirror housing - Scratched - Replace

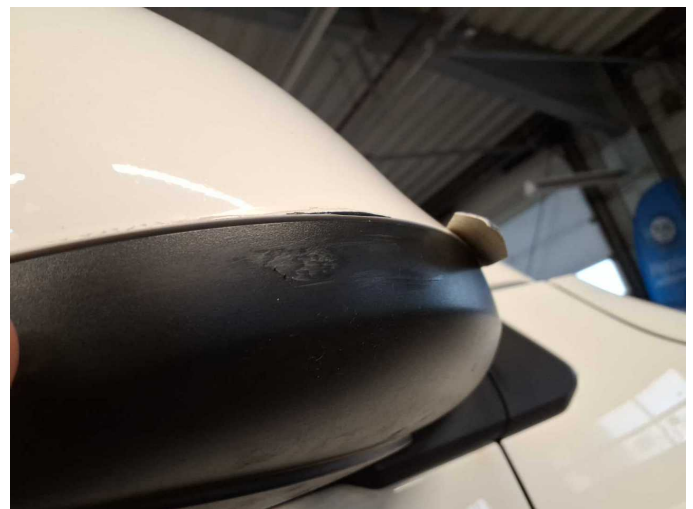

Damage 4: Wing mirror - right side: Mirror housing - Scratched - Replace



Damage 5: Wing mirror - right side: Cap - Scratch(es) - Paint



Damage 5: Wing mirror - right side: Cap - Scratch(es) - Paint



Damage 5: Wing mirror - right side: Cap - Scratch(es) - Paint

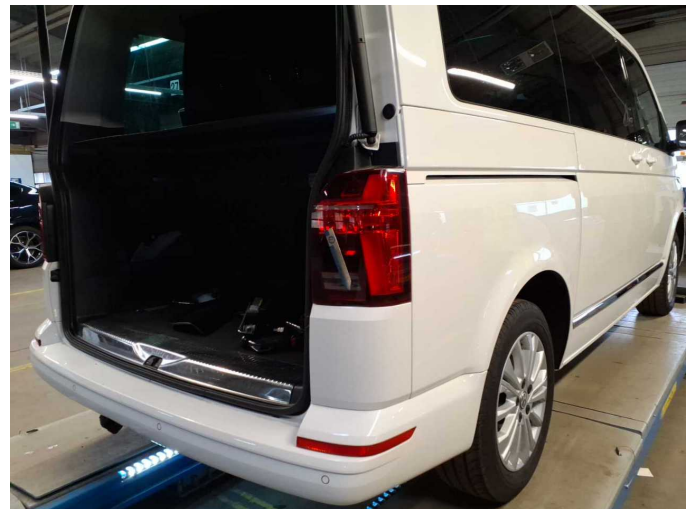

Damage 6: Tail light: Tail lamp - right side - Broken / torn - Replace



Damage 6: Tail light: Tail lamp - right side - Broken / torn - Replace



Damage 6: Tail light: Tail lamp - right side - Broken / torn - Replace



Damage 7: Rear bumper: Rear bumper - Scratch(es) - Paint



Damage 7: Rear bumper: Rear bumper - Scratch(es) - Paint



Damage 7: Rear bumper: Rear bumper - Scratch(es) - Paint



Damage 7: Rear bumper: Rear bumper - Scratch(es) - Paint



Damage 7: Rear bumper: Rear bumper - Scratch(es) - Paint



Damage 7: Rear bumper: Rear bumper - Scratch(es) - Paint



Damage 7: Rear bumper: Rear bumper - Scratch(es) - Paint



Damage 8: Bonnet: Bonnet - Stone chips - Paint



Damage 8: Bonnet: Bonnet - Stone chips - Paint



Damage 8: Bonnet: Bonnet - Stone chips - Paint



Damage 8: Bonnet: Bonnet - Stone chips - Paint



Damage 8: Bonnet: Bonnet - Stone chips - Paint



Damage 8: Bonnet: Bonnet - Stone chips - Paint



Damage 9: Front bumper: Front bumper (Steinschlag + Gitter V R erneuern) - Scratch(es) - Paint

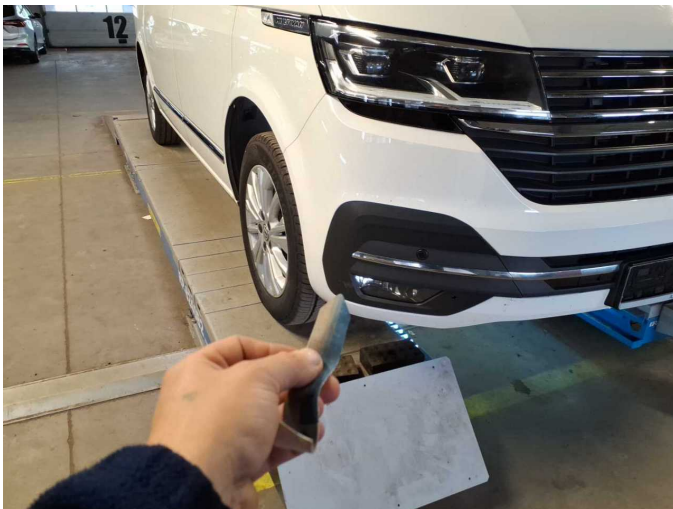

Damage 9: Front bumper: Front bumper (Steinschlag + Gitter V R erneuern) - Scratch(es) - Paint



Damage 9: Front bumper: Front bumper (Steinschlag + Gitter V R erneuern) - Scratch(es) - Paint



Damage 9: Front bumper: Front bumper (Steinschlag + Gitter V R erneuern) - Scratch(es) - Paint



Damage 9: Front bumper: Front bumper (Steinschlag + Gitter V R erneuern) - Scratch(es) - Paint



Damage 9: Front bumper: Front bumper (Steinschlag + Gitter V R erneuern) - Scratch(es) - Paint



Damage 9: Front bumper: Front bumper (Steinschlag + Gitter V R erneuern) - Scratch(es) - Paint



Damage 9: Front bumper: Front bumper (Steinschlag + Gitter V R erneuern) - Scratch(es) - Paint



Damage 9: Front bumper: Front bumper (Steinschlag + Gitter V R erneuern) - Scratch(es) - Paint

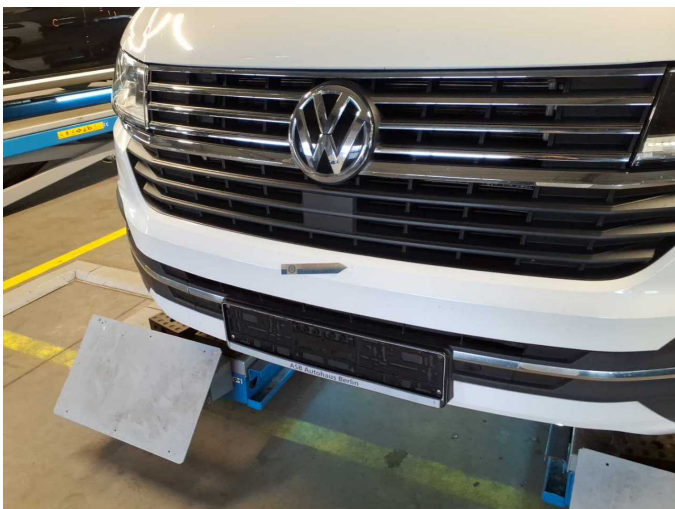

Damage 9: Front bumper: Front bumper (Steinschlag + Gitter V R erneuern) - Scratch(es) - Paint



Damage 9: Front bumper: Front bumper (Steinschlag + Gitter V R erneuern) - Scratch(es) - Paint



Damage 10: Vehicle glazing: Windscreen (Rissbildung) - Stone chips - Replace



Damage 10: Vehicle glazing: Windscreen (Rissbildung) - Stone chips - Replace

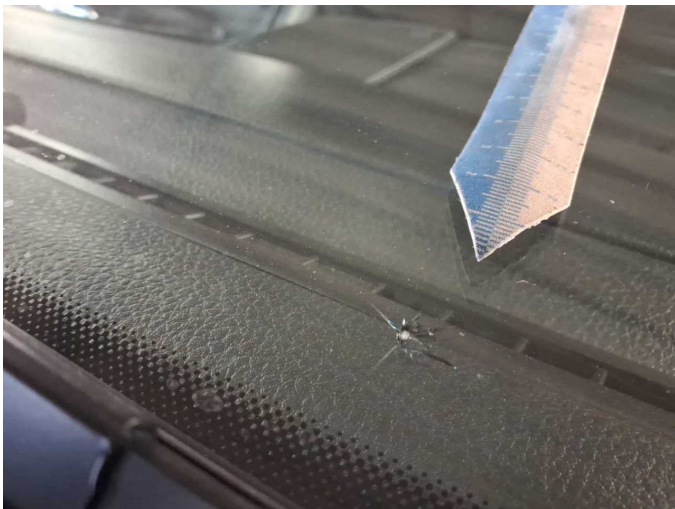

Damage 10: Vehicle glazing: Windscreen (Rissbildung) - Stone chips - Replace



Wear and tear 3: Sliding door - left side: Sliding door with glass panel - dent(s) - No deduction



Wear and tear 3: Sliding door - left side: Sliding door with glass panel - dent(s) - No deduction



Wear and tear 4: Door - front left side: Door - dent(s) - No deduction



Wear and tear 4: Door - front left side: Door - dent(s) - No deduction