

Expertise

Protocol number: 46063645
 Order No. / Reference: 26550625
 Inspection date: 19 Jun 2026

Manufacturer: Mercedes-Benz

Model: C 200 d T 9G-TRONIC AMG Line

VIN: W1KAH0DB5PF089070



Vehicle details

Manufacturer / Type / Model / Equipment

Mercedes-Benz C 200 d T 9G-TRONIC AMG Line

Vehicle Identification number W1KAH0DB5PF089070

Mileage (Read) 49,335 km

First registration 12 Dec 2022

Number of holders 1

Next periodical technical inspection 06/2028
 (Report on hand)

Power / Engine displacement 120 kw / 1,993 ccm

Fuel type / Cylinder Hybrid Diesel / E / 4

Gearbox / Number of gears Automatic / 9

Type of drive Rear drive

Type of vehicle Station wagon

Colour / colour code GRAPHITGRAU -
 METALLICLACK

Doors / Seats 5 / 5

Upholstery type Alcantara / Leather

Colour of upholstery Black-Anthracite

Vehicle with smoke odor no



Equipment

Equipment

- Klimaautomatik

Standard equipment

- Airbag for driver and front passenger
- Airbag: Center airbag
- Airbag: Windowbag for driver and front passenger
- AMG floor mats
- Left and right exterior mirrors are heated and electrically adjustable
- Brake system with larger brake discs on the front axle
- black roof rails
- Double cup holder at the front
- EASY-PACK tailgate
- Electronic Stability Program (ESP)
- Electric windows (4-way)
- Transmission: 9-speed automatic, 9G-TRONIC
- Heated rear window
- Instrument panel and door sills in ARTICO man-made leather in black nappa look
- Mechanical child safety lock for the rear doors
- Rear headrests (3)
- Paint finish: Solid
- LED High Performance Headlights
- Mercedes-Benz emergency call system
- Center console in high-gloss black
- Package: Interior lighting package
- Radio: Extended MBUX functions
- Radio accessories: Digital radio (DAB)
- Radio accessories: Central display
- Tire pressure monitoring system (TPMS)
- Wheels: 45.7 cm (18") AMG light-alloy wheels in a 5-spoke design
- Lane Keeping Assist, active
- High-visibility vest for drivers
- Central locking with remote control
- Airbag: Automatic passenger airbag deactivation
- Airbag: Side airbag for driver and front passenger
- Ambient lighting with 64 light colors
- AMG sports pedal assembly made of brushed stainless steel with rubber studs
- Basic services
- Brake assist, active
- Diesel particulate filter
- DYNAMIC SELECT
- ECO start/stop function
- Chassis: Sport chassis with sport direct steering
- Speed Limit Assistant
- rear window wiper
- Interior headliner fabric crystal grey
- ISOFIX child seat attachment with top tether in the rear
- KEYLESS-GO start function
- THERMATIC automatic climate control with 1 climate zone
- Front headrests
- Cargo area cover including EASY-PACK safety net
- Steering wheel: Multifunction sports steering wheel in Nappa leather
- Package: Storage
- Upholstery: ARTICO leatherette/MICROCUT microfiber
- Radio: MBUX
- Radio accessories: Communication module (LTE) for using Mercedes me connect services
- Remote Services Plus
- Windscreen wipers with rain sensor
- Seats: Rear seat backrests foldable
- Cruise control
- Electronic immobilizer
- Decorative elements, metal structure



Extra equipment

- Airbag: Side airbags in the rear
- Towbar with ESP trailer stabilization
- Chassis: AGILITY CONTROL chassis with selective damping system and lowered suspension
- THERMATIC automatic climate control with 2 climate zones (control via the central display or the climate control unit in the center console; sensor system for detecting, for example, indoor/outdoor temperature, sunlight, humidity, and dew point; automatic recirculation (only in conjunction with navigation system); ventilation system consisting of: 3 center vents and 2 side vents; fine dust activated carbon filter for filtering dust, soot, and pollen; dew point sensor; residual heat function for efficient use of engine waste heat)
- Package: High-End Business DB3
- Package: High-End Infotainment Package (MBUX Navigation Premium (hard drive navigation, pre-installation for Live Traffic Information), Traffic Sign Assist, Smartphone Integration (connects the mobile phone wirelessly to the multimedia system via Apple CarPlay and Android Auto), Wireless charging system for mobile devices in the front, Driver display - 31.2 cm (12.3") color LCD display, Central display - 30.2 cm (11.9") touch display, MBUX Augmented Reality for navigation.)
- Package: Light (Adaptive Highbeam Assist - automatic switching of the high beams, camera on the inside of the windshield, detects oncoming and preceding illuminated vehicles, activated by pressing the steering wheel control lever to the high beam position)
- Package: Park
- Package: Mirror package
- Radio accessories: Advanced sound system (with 9 speakers and 225 watts system power)
- Wheels: Winter complete set of wheels M+S 4x 45.7 cm (18") multi-spoke alloy wheels (black painted and polished with 225/45 R 18 on 7.5 J x 18 ET 40)
- Wheels: Complete winter wheel sets fitted at the factory
- Seats: Sports seats
- Heat-insulating dark tinted glass
- Ambient lighting with 64 light colors (with directly illuminated light lines.)
- Black fabric headliner
- KEYLESS-GO (access and driving authorization system)
- Fuel tank with larger capacity
- Paint finish: Metallic
- Center console metal structure
- Package: Advanced Comfort Package
- Package: Driving Assistance (Active Distance Assist DISTRONIC, Active Speed Limit Assist, Extended Automatic Restart on Highways, Route-Based Speed Adaptation with Traffic Jam End Function, Active Traffic Jam Assist, Active Steering Assist, Active Lane Change Assist, Active Emergency Stop Assist, Emergency Lane Function, Active Brake Assist with Vehicle, Bicycle and Pedestrian Detection; Intersection Function, Turn Function, Traffic Jam End Emergency Braking Function, Evasive Steering Assist, Active Lane Keeping Assist, Active Blind Spot Assist, Exit Warning Function)
- Package: Luggage compartment comfort (electrically folding rear seat backrests via switches on the right and left in the control panel in the load compartment - electric opening and closing of the load compartment roller blind - 12V socket on the left in the control panel in the load compartment - reversible mat, with a rubberized, non-slip side and a soft velour side)
- Package: Night (for T-Model with AMG Line exterior) (Radiator grille: diamond grille with silver pins and high-gloss black louvre (18") AMG light-alloy wheels in 5-spoke design, aerodynamically optimized, black-painted, high-sheen finish, with front axle 225/45 R18 on 7.5Jx18 ET40, rear axle 245/40 R18 on 8Jx18 ET52 AMG front apron with high-gloss black wing trim. Rear bumper with high-gloss black wing trim. Belt trim strip and window surrounds in high-gloss black. Exterior mirror housings in high-gloss black. Heat-insulating dark-tinted rear glass (from the B-pillar). Roof rails in black.)
- Type designation removed from trunk lid

Brief expert findings

Documents submitted	At the time of the inspection, the vehicle registration certificate Part 2 (title) was available, but the vehicle registration certificate Part 1 (document) was not. (Copy)
VIN comparison	The vehicle identification number (VIN) was read from the vehicle and its conformity with the submitted documents was confirmed by the undersigned during the inspection.
Inspection	The inspection conditions were sufficient for the assessment of the vehicle. Lifting equipment and/or a pit were available for examining the vehicle.
Test drive	A short maneuvering and shunting exercise was carried out on the company premises.
Engine function test	An engine test run was performed.



Value reducing factors

No.	Component group	Description
1	Equipment	Vehicle key with remote control (Batterie leer) - Non-operational - Replace
2	Mudguard - left side	Mudguard - left side - dent(s) - Smooth repair work
3	Side panel - rear left side	Sill - Scratch(es) - Smart repair
4	Boot lid / rear door	Boot lid - dent(s) - Smooth repair work
5	Sill - left side	Sill - Dent / paintcoat damage - Smart repair
6	Side panel - rear right side	Sill - Dent / paintcoat damage - Smart repair
7	2nd wheel set	1 alloy rim - Scratched - Loss in value
8	Wheel / tyres	Tyre - front right side - Broken / torn - Replace
9	Door - rear left side	Door (Kratzer polierbar) - dent(s) - Paint
10	Sill - left side	Trim (Kerbe im Kantenbereich) - Deformed - Replace
11	Rear bumper	Rear bumper - Scratch(es) - Paint
12	Side panel - rear right side	Side panel - Scratch(es) - Paint
13	Front bumper	Front bumper (Mit Materialabtrag + Gitter unten links + zierleiste) - Scratched - Paint

Wear and tear

No.	Component group	Description
1	Boot lid / rear door	Boot lid - Scratch(es) - No deduction
2	Body	Underbody panelling - Scratch(es) - No deduction
3	Door - front right side	Door (Und Steinschlag ausbessern) - Scratch(es) - No deduction
4	Door - rear right side	Door - Abrasion - No deduction

The vehicle shows signs of wear and tear commensurate with its age and use.

Missing parts

Description

Equipment - Towing eye (Lackierte Abdeckung)

Trim / covers - Floor mats (AMG)

Previous damages

No.	Previous damage	Extent of damage (Net)
1	Rear, Provided by user / customer, from 4 Apr 2025	2.168,31 €

Order/Scope of Order

An order was placed to prepare a sales report for the described vehicle. This report includes the following:

- Description of key vehicle information
- Documentation of equipment features
(*Delivery by third-party service providers*)
- Documentation of damage, defects, missing parts
- Documentation of prior damage, unrepaired prior damage, repainting
- A brief visual or functional inspection of the equipment details, if possible.
(*Functional testing of driver assistance systems is not included in the scope of services!*)
- a photographic documentation of the vehicle



Basis for the order

This product is based on the guidelines for vehicle returns and valuations published by Alphabet Fleet GmbH. The expert makes the specific findings in each individual case objectively, within the framework of the prescribed standards, based on their own expertise.

The vehicle inspection takes place in a fully assembled, unassembled state.

Damage or defects that can only be detected during disassembly/diagnostic work or through further investigation remain within the realm of prognostic risk. An increased risk exists due to concealed defects caused by fraudulent misrepresentation and which were not identifiable by the expert.

Damage or defects resulting from normal use or wear and tear of the vehicle will be accepted in accordance with the applicable standard.

There was no explicit identification or monetary consideration of the expected features within the product.

Features which, in their nature and extent, slightly exceed normal use but do not constitute unacceptable damage, will be documented and indicated as signs of wear, if applicable.

Damage or defects that, according to the applicable standard, can no longer be attributed to normal use or wear and tear are listed under "Value Reducing Factors" in the product description.

Depending on the product specification, a monetary ID can be provided. If this takes place, the costs can be 100% d or pro rata depending on the vehicle's age and mileage.

Previous damages

According to available information previous damages were repaired at the vehicle. Traces of repairs, which allow conclusions about the area of repair, were not recognizable during the inspection.

Comments

Der montierte Winterradsatz ist Bestandteil der Auslieferungsumfangs.



Figure 1: Diagonal front (left)



Figure 2: Diagonal front (right)



Figure 3: Diagonal rear (left)



Figure 4: Diagonal rear (right)



Figure 5: Interior - front

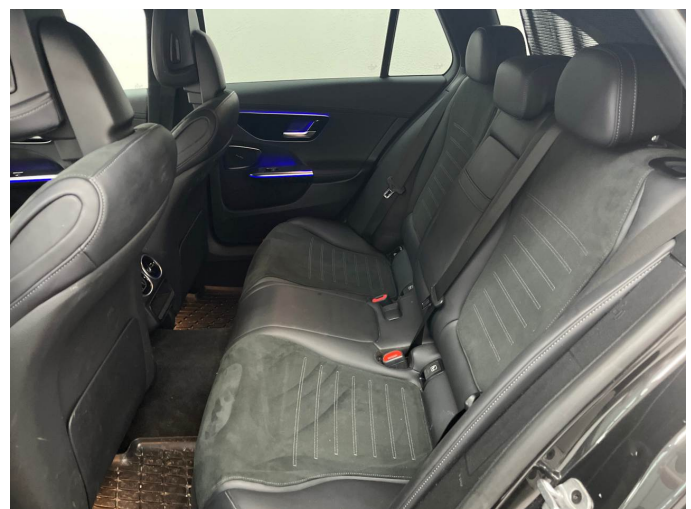

Figure 6: Interior - rear



Figure 7: Instrument cluster



Figure 8: Instrument panel



Figure 9: Interior 360° view



Figure 10: Cargo area



Figure 11: VIN



Figure 12: Mounted tyres



Figure 13: Documents



Figure 14: Documents



Figure 15: Documents



Figure 16: Additional tyres

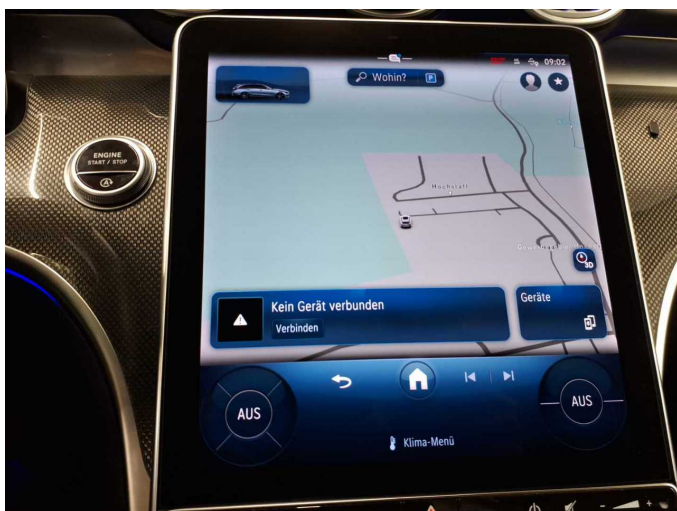

Figure 17: Navigation



Figure 18: Misc.



Figure 19: Misc.



Figure 20: Misc.



Figure 21: Misc.



Figure 22: Misc.



Figure 23: Misc.



Figure 24: Misc.



Figure 25: Misc.



Figure 26: Misc.



Figure 27: Misc.



Figure 28: Misc.



Figure 29: Misc.

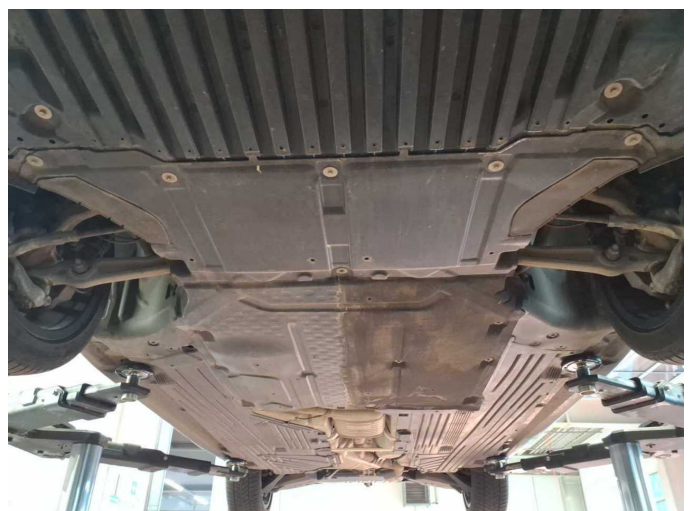

Figure 30: Misc.



Damage 1: Equipment: Vehicle key with remote control (Batterie leer) - Non-operational - Replace



Damage 2: Mudguard - left side: Mudguard - left side - dent(s) - Smooth repair work



Damage 2: Mudguard - left side: Mudguard - left side - dent(s) - Smooth repair work



Damage 3: Side panel - rear left side: Sill - Scratch(es) - Smart repair



Damage 3: Side panel - rear left side: Sill - Scratch(es) - Smart repair



Damage 4: Boot lid / rear door: Boot lid - dent(s) - Smooth repair work



Damage 4: Boot lid / rear door: Boot lid - dent(s) - Smooth repair work



Damage 4: Boot lid / rear door: Boot lid - dent(s) - Smooth repair work

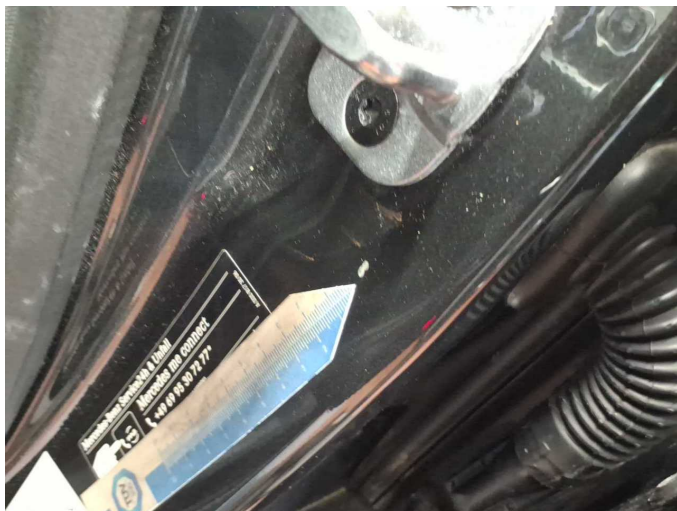

Damage 5: Sill - left side: Sill - Dent / paintcoat damage - Smart repair



Damage 5: Sill - left side: Sill - Dent / paintcoat damage - Smart repair

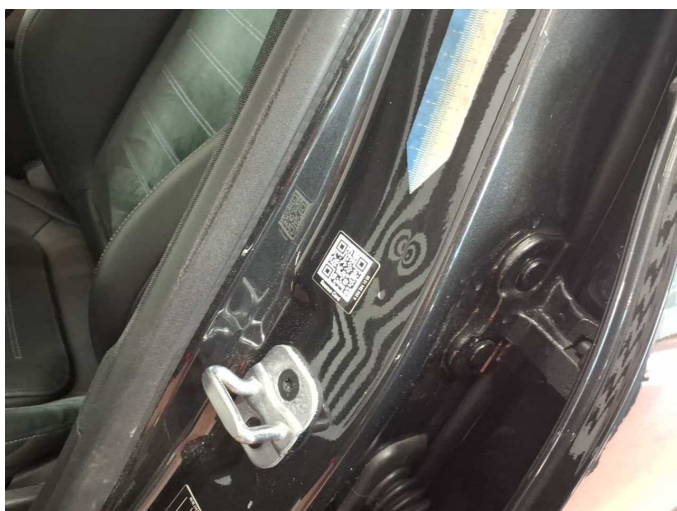

Damage 5: Sill - left side: Sill - Dent / paintcoat damage - Smart repair



Damage 6: Side panel - rear right side: Sill - Dent / paintcoat damage - Smart repair

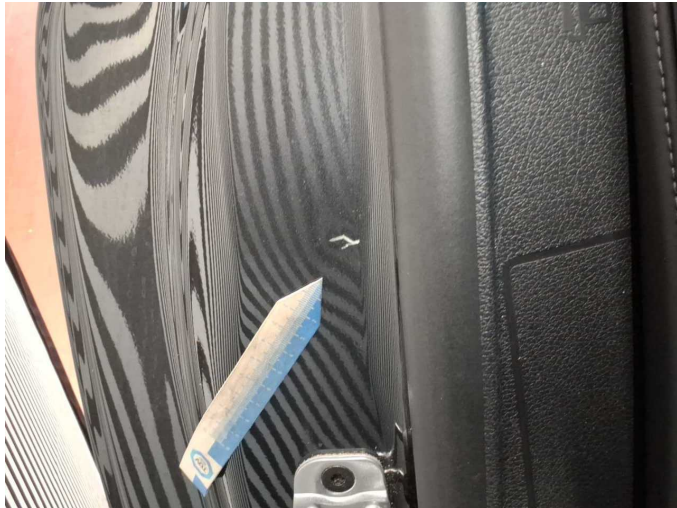

Damage 6: Side panel - rear right side: Sill - Dent / paintcoat damage - Smart repair



Damage 6: Side panel - rear right side: Sill - Dent / paintcoat damage - Smart repair



Damage 7: 2nd wheel set: 1 alloy rim - Scratched - Loss in value



Damage 7: 2nd wheel set: 1 alloy rim - Scratched - Loss in value

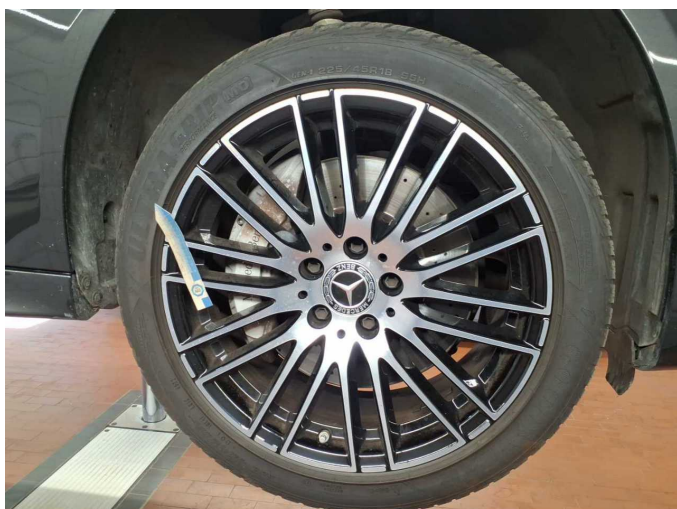

Damage 8: Wheel / tyres: Tyre - front right side - Broken / torn - Replace



Damage 8: Wheel / tyres: Tyre - front right side - Broken / torn - Replace



Damage 9: Door - rear left side: Door (Kratzer polierbar) - dent(s) - Paint



Damage 9: Door - rear left side: Door (Kratzer polierbar) - dent(s) - Paint

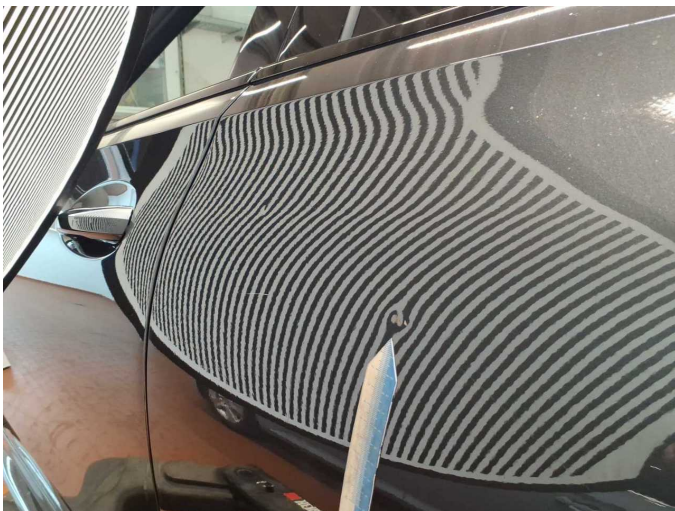

Damage 9: Door - rear left side: Door (Kratzer polierbar) - dent(s) - Paint



Damage 10: Sill - left side: Trim (Kerbe im Kantenbereich) - Deformed - Replace



Damage 10: Sill - left side: Trim (Kerbe im Kantenbereich) - Deformed - Replace



Damage 10: Sill - left side: Trim (Kerbe im Kantenbereich) - Deformed - Replace



Damage 11: Rear bumper: Rear bumper - Scratch(es) - Paint



Damage 11: Rear bumper: Rear bumper - Scratch(es) - Paint



Damage 11: Rear bumper: Rear bumper - Scratch(es) - Paint



Damage 11: Rear bumper: Rear bumper - Scratch(es) - Paint



Damage 12: Side panel - rear right side: Side panel - Scratch(es) - Paint



Damage 12: Side panel - rear right side: Side panel - Scratch(es) - Paint



Damage 13: Front bumper: Front bumper (Mit Materialabtrag + Gitter unten links + zierleiste) - Scratched - Paint



Damage 13: Front bumper: Front bumper (Mit Materialabtrag + Gitter unten links + zierleiste) - Scratched - Paint



Damage 13: Front bumper: Front bumper (Mit Materialabtrag + Gitter unten links + zierleiste) - Scratched - Paint



Damage 13: Front bumper: Front bumper (Mit Materialabtrag + Gitter unten links + zierleiste) - Scratched - Paint



Damage 13: Front bumper: Front bumper (Mit Materialabtrag + Gitter unten links + zierleiste) - Scratched - Paint



Damage 13: Front bumper: Front bumper (Mit Materialabtrag + Gitter unten links + zierleiste) - Scratched - Paint

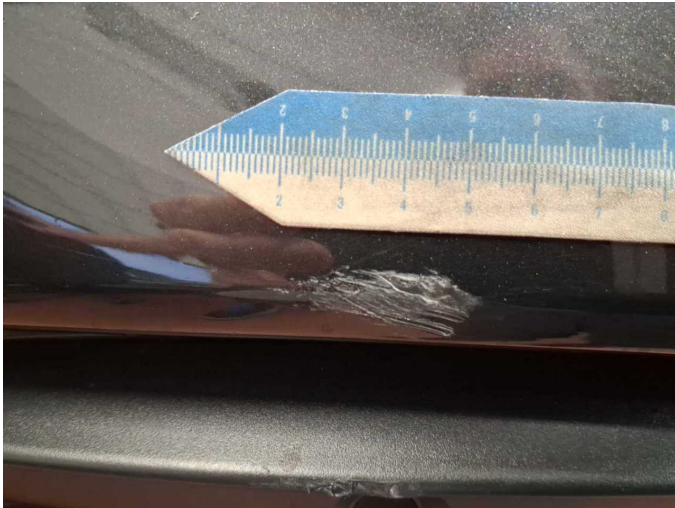

Damage 13: Front bumper: Front bumper (Mit Materialabtrag + Gitter unten links + zierleiste) - Scratched - Paint



Damage 13: Front bumper: Front bumper (Mit Materialabtrag + Gitter unten links + zierleiste) - Scratched - Paint



Damage 13: Front bumper: Front bumper (Mit Materialabtrag + Gitter unten links + zierleiste) - Scratched - Paint



Wear and tear 1: Boot lid / rear door: Boot lid - Scratch(es) - No deduction



Wear and tear 1: Boot lid / rear door: Boot lid - Scratch(es) - No deduction

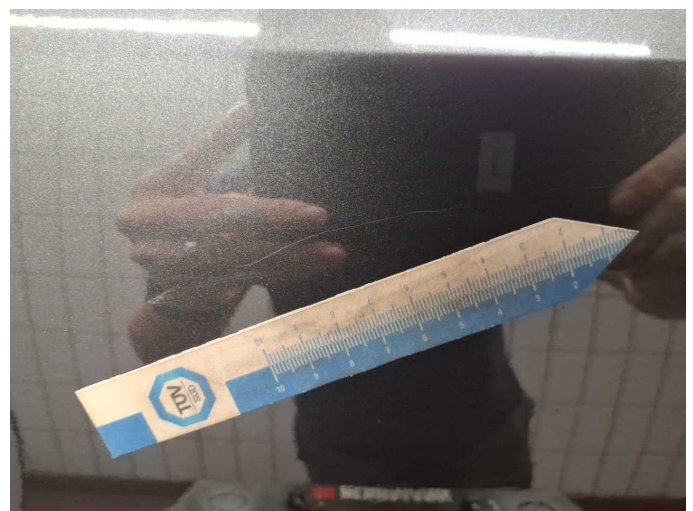

Wear and tear 3: Door - front right side: Door (Und Steinschlag ausbessern) - Scratch(es) - No deduction



Wear and tear 3: Door - front right side: Door (Und Steinschlag ausbessern) - Scratch(es) - No deduction



Wear and tear 3: Door - front right side: Door (Und Steinschlag ausbessern) - Scratch(es) - No deduction



Wear and tear 4: Door - rear right side: Door - Abrasion - No deduction



Wear and tear 4: Door - rear right side: Door - Abrasion - No deduction



Missing part 1: Equipment: Towing eye (Lackierte Abdeckung) - Missing - Replace



Missing part 1: Equipment: Towing eye (Lackierte Abdeckung) - Missing - Replace



Wartungshistorie

(gemäß Auftraggeber Informationen)

Fahrgestellnummer: W1KAH0DB5PF089070

Hersteller / Modell: MERCEDES-BENZ MERCEDES-BENZ C 200 d T 9G-TRONIC
AMG Line

Datum	KM-Stand	Beschreibung
13.06.2025	40.458	Regelwartungsdienst
13.03.2024	17.494	Regelwartungsdienst