

## Expertise

Protocol number: 46250456  
Order No. / Reference: 26453339  
Inspection date: 30 Jun 2026

Manufacturer: Mercedes-Benz

Model: Vito 114 CDI Kompakt HA Aut. BASE

VIN: W1VVKAEZ7P4191571



### Vehicle details

#### Manufacturer / Type / Model / Equipment

Mercedes-Benz Vito 114 CDI Kompakt HA Aut. BASE

**Vehicle Identification number** W1VVKAEZ7P4191571

**Mileage (Read)** 103,963 km

**First registration** 6 Jan 2023

**Number of holders** 1

**Power / Engine displacement** 100 kw / 1,950 ccm

**Fuel type / Cylinder** Diesel / 4

**Gearbox / Number of gears** Automatic / 9

**Type of drive** Rear drive

**Type of vehicle** Van

**Colour / colour code** Brillantsilber metallic

**Doors / Seats** 4 / 2

**Upholstery type** Cloth

**Colour of upholstery** Black-Anthracite



## Vehicle details

<b>Maintenance booklet / proof</b>	Non-existent	<b>Next maintenance in</b>	449 Tag(e)
<b>Key is / should be</b>	2 / 2	<b>FZG documents</b>	ZB#2 (B) was available (copy), ZB#1 (S) was not available.
		<b>Letter No.</b>	GT583699
<b>Previous damage / Accident</b>	Detectable	<b>Repainting</b>	Detectable
<b>Inspection conditions</b>	sufficient	<b>Lifting equipment / pit</b>	yes
<b>Test drive</b>	Not performed	<b>Engine function test</b>	Performed
<b>Manufacturer key number/ type code number</b>	2222 / BBI 05312		
<b>Emission standard</b>	EURO6;WLTP;AR;PI/CI;N1 III, N2	<b>fine dust sticker</b>	
<b>Permitted total weight</b>	3,050 kg	<b>Empty weight</b>	

## Tyres

### Mounted tyres

#	Tyre size	Type of tyre	Manufacturer	Tread depth
1)	225/55 R17 107H	Summer tyres on Steel	Goodyear	4mm / 4mm
2)	225/55 R17 107H	Summer tyres on Steel	Goodyear	4mm / 4mm

### Additional tyres

#	Tyre size	Type of tyre	Manufacturer	Tread depth
1)	225/55 R17 107T	Winter tyres on Steel	Pirelli	5mm / 5mm
2)	225/55 R17 107T	Winter tyres on Steel	Pirelli	5mm / 5mm

**Legend: Tread depth information for the left tire is listed first, for the right tire it is listed second on the axle in the direction of travel.**



## Equipment

### Standard equipment

- Screw-in towing eye front/rear
- Driver's side airbag
- Outdoor temperature display
- Battery: fleece battery 12 V / 92 Ah
- Hill start assist
- Brake lights, adaptive
- Front cupholder
- Electronic tachometer
- Chassis: Standard chassis
- HVO-capable vehicle
- Parking brake
- Generator management
- Transmission: 9G-TRONIC
- Seatbelt warning device for front passenger seat
- Lockable glove box
- Boot lid
- Instrument cluster with pixel matrix display
- Headrests (2), front
- Headlight range control
- Multifunctional steering wheel
- Breakdown management
- Tires: Tires without specified make
- Tires: Summer tires
- Sliding door on the right, cargo/passenger compartment
- Crosswind Assist
- Seats: Adjustable passenger seat
- Start-stop function
- Cruise control
- First aid kit
- Warning triangle
- Immobiliser
- Central locking with radio remote control
- Registration certificate, Part II
- Passenger side airbag
- ATTENTION ASSIST
- Battery: Backup battery for starting process
- Fixing points in the roof frame
- third brake light
- COC documents
- Diesel particulate filter
- Electronic Stability Program (ADAPTIVE ESP) with integrated Anti-lock Braking System (ABS)
- Electric windows, driver/passenger
- Generator 14 V / 200 A
- Speed limit 210 km/h
- Weight variant 2,800 kg
- Seatbelt warning device for driver's seat
- Main tank 57 liters
- Interior trim of cargo area, side
- Communication module (LTE) for digital services
- Steering wheel adjustable for tilt and height
- Mercedes-Benz emergency call system
- Package: BlueEFFICIENCY
- Upholstery: Caluma fabric, black
- Tires: Premium protection tires (3 years)
- Headlights: halogen technology
- Key: 3-button remote control
- electromechanical power steering
- Seats: Driver's seat
- 12V socket
- continuous partition wall
- Pre-installation for Remote Services Plus
- Maintenance interval indicator >>ASSYST<
- Heat-insulating glass all around
- Registration as a truck



### Extra equipment

- Distance Assist DISTRONIC active (automatic transmission) (including HOLD function)
- Electrically adjustable and heated exterior mirrors, left and right
- Windscreen washer system heater
- Tempmatic controlled air conditioning
- Paint finish: Metallic
- leather steering wheel
- Center console with storage compartment
- Navigation accessories: Live Traffic Information
- Package: Anti-theft package (includes an anti-theft alarm system (ATS), interior monitoring and towing protection - the audible alarm sounds at intervals for approximately 25 seconds and the hazard warning lights flash rapidly for approximately 4 minutes.)
- Rain sensor
- Tires: 225/55R17
- Tires: M+S 225/55 R 17
- Tire pressure monitoring (on front and rear axles (wireless))
- Sliding door on the left (cargo area)
- Seats: Comfort driver's seat
- Sortimo equipment
- Windshield washer fluid level warning light
- Airbag: Thorax-pelvis-sidebag for driver
- Upgrading/downgrading (upgrading to 3.05 t GVW)
- Comfort roof control unit in conjunction with rain sensor
- Driving light assistant (automatically switching on driving lights)
- Large fuel tank, approx. 70 liters
- LED Intelligent Light System (ILS) (incl. dynamic cornering lights, country road and motorway lights, turning lights, dynamic headlight range control, automatic high beam assist, LED taillights - incl. instrument cluster with pixel matrix display)
- Package: Driver Assistance Package (Blind Spot Assist - Lane Keeping Assist - COLLISION PREVENTION ASSIST)
- Package: Parking (reversing camera - PARKTRONIC)
- Radio/Navigation: Multimedia radio and navigation system "Audio 40" (7-inch LCD touchscreen - DAB digital radio - Apple CarPlay and Android Auto - Bluetooth 3.0 - Hands-free system - Live Traffic Information - 2-way front speakers)
- Wheels: Steel rims 6.5 J x 17
- Seat: Lumbar support driver's seat
- Seat heating on driver's side
- Lane Keeping Assist (including instrument cluster with pixel matrix display)

### Brief expert findings

Documents submitted	At the time of the inspection, the vehicle registration certificate Part 2 (title) was available, but the vehicle registration certificate Part 1 (document) was not. (Copy)
VIN comparison	The vehicle identification number (VIN) was read from the vehicle and its conformity with the submitted documents was confirmed by the undersigned during the inspection.
Inspection	The inspection conditions were sufficient for the assessment of the vehicle. Lifting equipment and/or a pit were available for examining the vehicle.
Test drive	No test drive/shunting maneuver was carried out during the inspection of the vehicle.
Engine function test	An engine test run was performed.

### Value reducing factors

No.	Component group	Description
1	Misc.	Inspection / maintenance - No evidence - No deduction
2	Misc.	Main inspection - No evidence - No deduction
3	Boot lid / rear door	Boot lid - Scratched - Smart repair
4	Sliding door - left side	Sliding door (Unterhalb nachlackiert) - Does not meet the leasing specifications - Paint
5	Side panel - rear right side	Side panel (Abdeckung) - Dent / paintcoat damage - Repair and paint
6	Side panel - rear left side	Side panel (Unterhalb nachlackiert) - Does not meet the leasing specifications - Paint
7	Bonnet	Bonnet - Dent / paintcoat damage - Repair and paint
8	Vehicle glazing	Windscreen (Rissbildung) - Stone chips - repair according to calculation



## Wear and tear

No.	Component group	Description
1	Front bumper	Front bumper (unpainted) - Scratched - No deduction
2	Rear bumper	Rear bumper (unpainted) - Scratched - No deduction
3	Interior	Interior - Scratch(es) - No deduction
4	Door - front left side	Door - Dent / paintcoat damage - No deduction

The vehicle shows signs of wear and tear commensurate with its age and use.

## Previous damages

No.	Previous damage	Extent of damage (Net)
1	Side right, Provided by user / customer, from 18 Sept 2025	7.985,34 €

## Repainting

No.	Repainting
1	Mudguard - right side, Side panel - rear right side, Door - front right side, Professionally carried out, Invoice of repair done Non-existent

## Order/Scope of Order

An order was placed to prepare a sales report for the described vehicle. This report includes the following:

- Description of key vehicle information
- Documentation of equipment features  
(*Delivery by third-party service providers*)
- Documentation of damage, defects, missing parts
- Documentation of prior damage, unrepaired prior damage, repainting
- A brief visual or functional inspection of the equipment details, if possible.  
(*Functional testing of driver assistance systems is not included in the scope of services!*)
- a photographic documentation of the vehicle

## Basis for the order

This product is based on the guidelines for vehicle returns and valuations of light commercial vehicles published by Alphabet Fleet Management GmbH. The expert makes the specific findings in each individual case objectively, within the framework of the prescribed standards, based on their own expertise.

The vehicle inspection takes place in a fully assembled, unassembled state.

Damage or defects that can only be detected during disassembly/diagnostic work or through further investigation remain within the realm of prognostic risk. An increased risk exists due to concealed defects caused by fraudulent misrepresentation and which were not identifiable by the expert.

Damage or defects resulting from normal use or wear and tear of the vehicle will be accepted in accordance with the applicable standard.

There was no explicit identification or monetary consideration of the expected features within the product.

Features which, in their nature and extent, slightly exceed normal use but do not constitute unacceptable damage, will be documented and indicated as signs of wear, if applicable.

Damage or defects that, according to the applicable standard, can no longer be attributed to normal use or wear and tear are listed under "Value Reducing Factors" in the product description.

Depending on the product specification, a monetary ID can be provided. If this takes place, the costs can be 100% d or pro rata depending on the vehicle's age and mileage.



## Previous damages

According to available information previous damages were repaired at the vehicle. Traces of repairs, which allow conclusions about the area of repair, were not recognizable during the inspection.



Figure 1: Diagonal front (left)



Figure 2: Diagonal front (right)



Figure 3: Diagonal rear (left)



Figure 4: Diagonal rear (right)

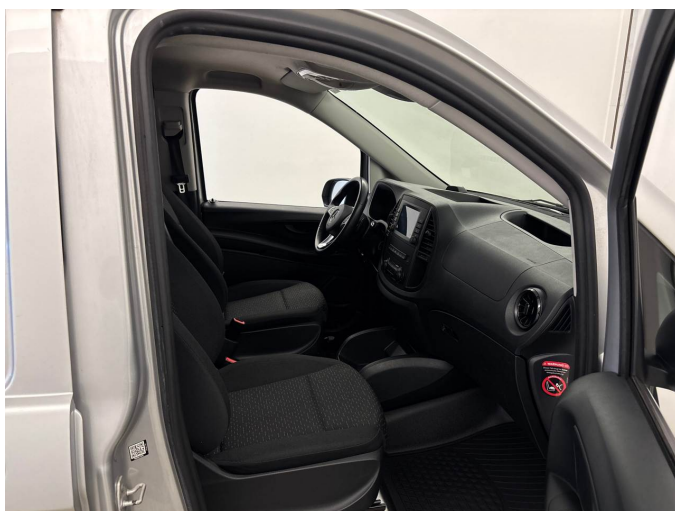

Figure 5: Interior - front



Figure 6: Interior - rear



Figure 7: Instrument cluster



Figure 8: Instrument panel



Figure 9: Interior 360° view



Figure 10: Cargo area



Figure 11: VIN



Figure 12: Mounted tyres



Figure 13: Documents



Figure 14: Additional tyres



Figure 15: Navigation



Figure 16: Misc.



Figure 17: Misc.



Figure 18: Misc.



Figure 19: Misc.



Figure 20: Misc.



Figure 21: Misc.



Figure 22: Misc.



Figure 23: Misc.



Figure 24: Misc.



**Damage 3:** Boot lid / rear door: Boot lid - Scratched - Smart repair



**Damage 3:** Boot lid / rear door: Boot lid - Scratched - Smart repair



**Damage 4:** Sliding door - left side: Sliding door (Unterhalb nachlackiert) - Does not meet the leasing specifications - Paint



**Damage 4:** Sliding door - left side: Sliding door (Unterhalb nachlackiert) - Does not meet the leasing specifications - Paint



**Damage 4:** Sliding door - left side: Sliding door (Unterhalb nachlackiert) - Does not meet the leasing specifications - Paint



**Damage 4:** Sliding door - left side: Sliding door (Unterhalb nachlackiert) - Does not meet the leasing specifications - Paint



**Damage 5:** Side panel - rear right side: Side panel (Abdeckung) - Dent / paintcoat damage - Repair and paint



**Damage 5:** Side panel - rear right side: Side panel (Abdeckung) - Dent / paintcoat damage - Repair and paint



**Damage 5:** Side panel - rear right side: Side panel (Abdeckung) - Dent / paintcoat damage - Repair and paint



**Damage 6:** Side panel - rear left side: Side panel (Unterhalb nachlackiert) - Does not meet the leasing specifications - Paint

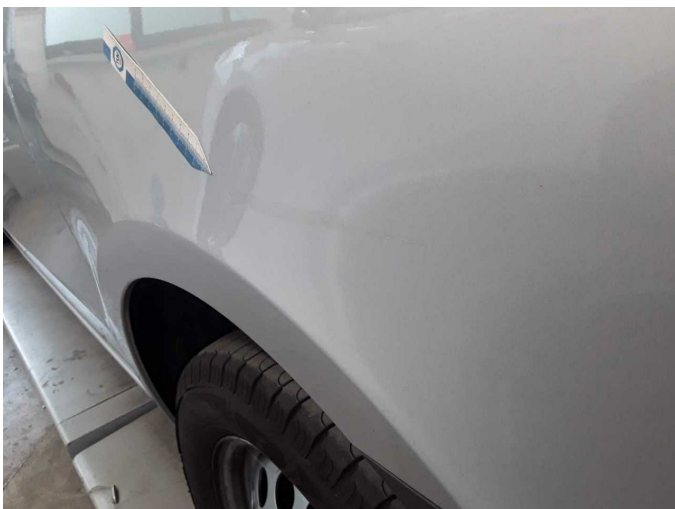

**Damage 6:** Side panel - rear left side: Side panel (Unterhalb nachlackiert) - Does not meet the leasing specifications - Paint



**Damage 6:** Side panel - rear left side: Side panel (Unterhalb nachlackiert) - Does not meet the leasing specifications - Paint



**Damage 6:** Side panel - rear left side: Side panel (Unterhalb nachlackiert)  
- Does not meet the leasing specifications - Paint



**Damage 6:** Side panel - rear left side: Side panel (Unterhalb nachlackiert)  
- Does not meet the leasing specifications - Paint

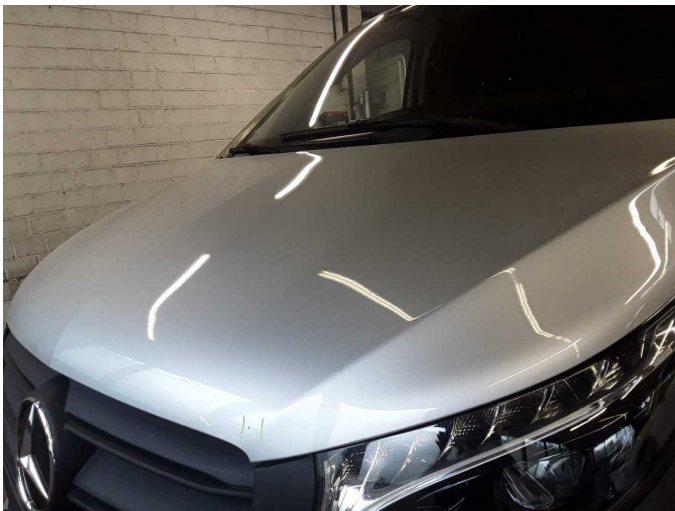

**Damage 7:** Bonnet: Bonnet - Dent / paintcoat damage - Repair and paint



**Damage 7:** Bonnet: Bonnet - Dent / paintcoat damage - Repair and paint

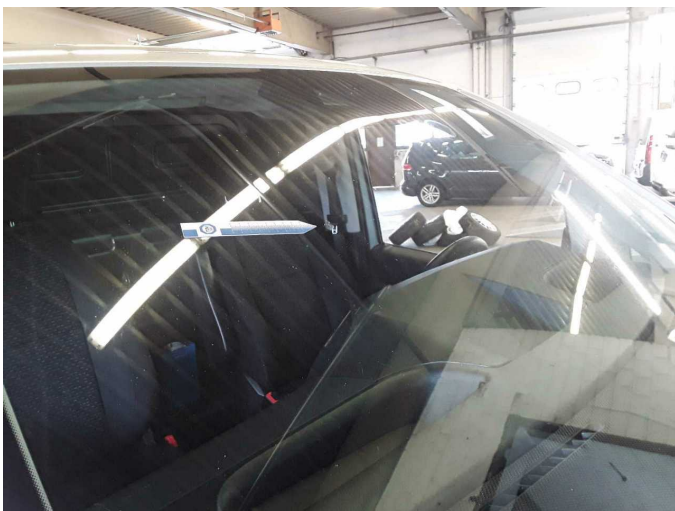

**Damage 8:** Vehicle glazing: Windscreen (Rissbildung) - Stone chips -  
repair according to calculation

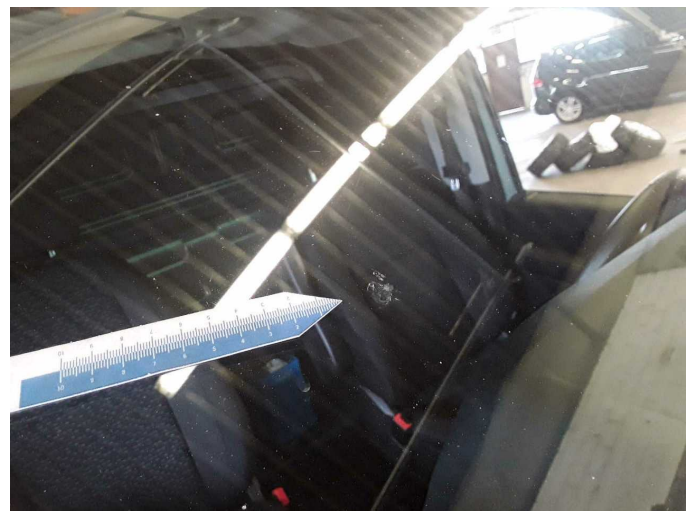

**Damage 8:** Vehicle glazing: Windscreen (Rissbildung) - Stone chips -  
repair according to calculation



**Wear and tear 1:** Front bumper: Front bumper (unpainted) - Scratched - No deduction



**Wear and tear 1:** Front bumper: Front bumper (unpainted) - Scratched - No deduction



**Wear and tear 2:** Rear bumper: Rear bumper (unpainted) - Scratched - No deduction



**Wear and tear 2:** Rear bumper: Rear bumper (unpainted) - Scratched - No deduction



**Wear and tear 4:** Door - front left side: Door - Dent / paintcoat damage - No deduction

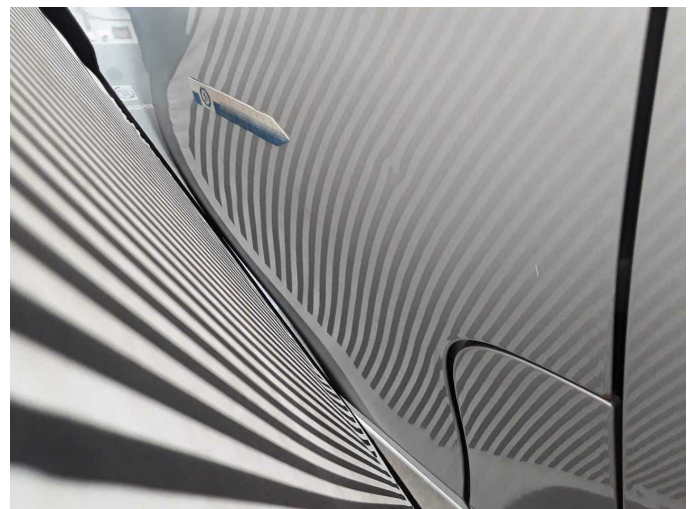

**Wear and tear 4:** Door - front left side: Door - Dent / paintcoat damage - No deduction



**Wear and tear 4:** Door - front left side: Door - Dent / paintcoat damage - No deduction



**Repainting 1:** Mudguard - right side, Side panel - rear right side, Door - front right side



**Repainting 1:** Mudguard - right side, Side panel - rear right side, Door - front right side



**Repainting 1:** Mudguard - right side, Side panel - rear right side, Door - front right side



**Repainting 1:** Mudguard - right side, Side panel - rear right side, Door - front right side



**Repainting 1:** Mudguard - right side, Side panel - rear right side, Door - front right side



**Repainting 1:** Mudguard - right side, Side panel - rear right side, Door - front right side