

## » Overview

**Order number:** 1002386688  
**Order completed:** 30.03.2026 16:55  
**Report number:** 10328946  
**VIN:** WVVZZZAWZPU040967



Front Left 3/4



Rear Right 3/4

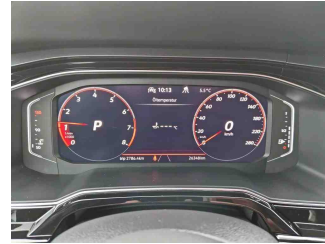

Mileage

## » Vehicle Data

<b>Vehicle category:</b>	Passenger Car
<b>Vehicle type:</b>	Limousine
<b>Make:</b>	Volkswagen
<b>Model:</b>	Polo
<b>Manufacturers and type code:</b>	0603 / CPW
<b>Date of first registration:</b>	28.03.2023
<b>Mileage:</b>	26,348 km
<b>Proof of mileage:</b>	ReadOff
<b>Exterior colour:</b>	Pure White
<b>Roof colour:</b>	Pure White
<b>Propulsion:</b>	Front
<b>Fuel:</b>	Petrol
<b>Engine size (cc):</b>	2,000 ccm
<b>Performance:</b>	152 kW (207 PS)
<b>Length:</b>	
<b>Height:</b>	
<b>Width:</b>	
<b>Permitted total weight:</b>	
<b>Wheelbase:</b>	
<b>Number of powered axles:</b>	2
<b>Cylinders:</b>	4
<b>Euronorm:</b>	Euro 6
<b>Number of doors:</b>	4
<b>Number of seats:</b>	5
<b>Gearbox:</b>	Automatic 7-speed
<b>Upholstery type:</b>	Lining fabrics
<b>Interior colour:</b>	Classic Grey/Schwarz/Schwarz
<b>Number of keys:</b>	2

## » Documents & Maintenance

<b>Statutory inspection date:</b>	03.2026
<b>Registration certificate available:</b>	Yes
<b>Registration certificate received:</b>	Yes
<b>License plate:</b>	None
<b>Maintenance book:</b>	Digital
<b>Maintenance:</b>	Completed
<b>Maintenance last date:</b>	
<b>Maintenance last mileage:</b>	
<b>Remainder until next maintenance:</b>	23,700 KM

<p>"Faro" 7.5J x 18, Black, diamond-turned, tires 215/40 R18</p> <p>"Standard Plus" version</p> <p>2 USB-C ports in the front, 2 USB-C charging sockets on the center console in the rear</p> <p>3 head restraints in rear</p> <p>3-point seat belt for center rear seat</p> <p>3-point seat belts in front with height adjustment and seat belt pretensioners</p> <p>3-point seat belts with seat belt pretensioners for the outer rear seats</p> <p>4 alloy wheels "Faro" 7.5J x 18, Black, diamond-turned surface</p> <p>4 doors</p> <p>4-cylinder SI engine 2.0 l</p> <p>4-cylinder SI engine 2.0 l TSI, 152 kW</p> <p>7-speed automatic transmission or dual-clutch transmission DSG, note: PR family EDF</p> <p>Activated carbon canister (Evaporative Emission Control System (EVAP))</p> <p>Adaptive Cruise Control ACC stop &amp; go incl. speed limiter</p> <p>Advanced high-beam control Dynamic Light Assist for LED matrix headlamps</p> <p>Air Care Climatronic 2 zone automatic climate control with enhanced air filter with activated carbon</p> <p>Alternator 140 A</p> <p>Ambient lighting</p> <p>Anti-theft alarm system</p> <p>Anti-theft alarm system with interior monitoring, backup horn and towing protection</p> <p>App-Connect incl. App-Connect Wireless for Apple CarPlay and Android Auto</p> <p>Aspherical exterior mirror on driver side</p> <p>Auto-dimming interior rearview mirror</p> <p>Automatic headlight control with exit and entry lighting</p> <p>Autonomous Emergency Braking Front Assist (for Adaptive Cruise Control ACC up to 210 km/h)</p> <p>Battery 380 A (68 Ah)</p> <p>Black headliner</p> <p>Body-colored exterior mirror housings and door handles</p> <p>Bumpers in sports style, air intakes in honeycomb structure, black sill extension</p> <p>Carpet mats in front and rear</p> <p>Carrier frequency 433.92 MHz-434.42 MHz</p> <p>Chrome elements on power mirror and window regulator switches, on front vents on driver and front passenger side</p> <p>Chromed twin tailpipe, left</p> <p>Curtain airbags in front and rear, side airbags in front, center airbag</p> <p>Decorative inserts "Deep Iron Gray" for dashboard and front door trim panels</p> <p>Delivery equipment, water border</p> <p>Digital radio reception DAB+</p>	<p>Disc brakes in front, red brake calipers</p> <p>Disc brakes in rear, red brake calipers</p> <p>Diversity antenna for FM reception</p> <p>Door and side trim panel</p> <p>Driver alert system</p> <p>Driver and front passenger airbag with front passenger airbag deactivation</p> <p>Driving Mode Selection</p> <p>Driving on the right</p> <p>Dual-clutch transmission DSG DQ381</p> <p>Dynamic headlight range control</p> <p>ECO function</p> <p>Electronic differential lock XDS</p> <p>Electronic Stability Control w/ driver steering recommendation, ABS, ASR, EDL and EDTC</p> <p>Emergency call service; no registration required, service is activated upon delivery</p> <p>Emission standard EU6 AP</p> <p>Equipment options subset for Germany</p> <p>Exterior mirrors, power-adjustable, folding and heated, w/ front passenger exterior mirror lowering function</p> <p>First aid kit, warning triangle and safety vest</p> <p>Foamed dashboard</p> <p>Fresh air intake system with combination filter</p> <p>Front center armrest, longitudinally adjustable, with storage compartment</p> <p>Front scuff plates in aluminum, with GTI logo</p> <p>Front seats with height adjustment</p> <p>Front stabilizer bar</p> <p>Front-wheel drive</p> <p>Fuel system for fuel-injected SI engine</p> <p>Gearshift knob in aluminum-leather combination</p> <p>GTI</p> <p>Hand brake lever handle in leather</p> <p>Hatchback</p> <p>Heated front seats</p> <p>Heavy-duty rear axle</p> <p>Height and longitudinally adjustable steering column</p> <p>Hill start assist</p> <p>Illuminated molding between headlamps</p> <p>Illuminated vanity mirrors in sun visors</p> <p>Initial standard fuel filling</p> <p>Inserts of front seats and outer rear seats in fabric "Scale Paper"</p> <p>Installation of SLI battery in rear, without second battery</p>
---	---

Instrument cluster with electronic speedometer, odometer and trip odometer, tachometer	Privacy glass for rear side windows and rear window
IQ.DRIVE assistance systems package	Radio
IQ.LIGHT - LED matrix headlamps with LED separate daytime running light	Rain sensor
ISOFIX anchors for child seats on outer rear bench seats and on front passenger seat, compatible for i-Size	Rear floor panel module, type 1
Keyless locking and starting system Keyless Access with SAFELOCK	Rear fog lamp for driving on the right
Laminated safety glass windshield, heat-insulating	Rear overhang, short
Leather-wrapped multi-function sports steering wheel with touch control and shifting paddles	Rear view camera system
LED interior lights with switch-off delay and dimmer, 2 LED reading lights in front and 2 in rear	Rear window wiper with intermittent control
LED rear combination lamps with dynamic turn signal	Refrigerant R1234yf
Left-hand drive	Regional code " ECE " for radio
License plate carrier in front and rear (ECE)	Right exterior mirror, convex
Light unit in front footwell	Safety-optimized front head restraints
Lights & Vision package	Semi-automated driving assistance TravelAssist and lane keeping system Lane Assist
LongLife Service Regime	Service indicator 30 000 km or 2 years (variable)
Luggage compartment cover	Shock absorption in front
Luggage compartment floor	Sound system BeatsAudio, 300 W total power output, subwoofer, digital 8-channel amplifier, 6 speakers
Luggage compartment lighting	South Africa manufacturing sequence
Lumbar supports in front	Special identification label for EC for M1 passenger vehicles
Manual in German (Germany)	Sports suspension
Map pockets on the back of each front seat	Standard battery/alternator capacity
Mobile phone interface	Standard climatic zones
Multi-color Digital Cockpit Pro, selection of different info profiles possible	Start-stop system with regenerative braking
Multifunction camera	Storage compartment for Manual under left front seat
Nameplate set "GTI"	Suspension range 15 installation control only, no requirement forecast
No special edition	Tire Mobility Set: 12-volt compressor and tire sealant
No special purpose vehicle, standard equipment	Tire Pressure Monitoring System
Non-folding front passenger seat backrest	Tires 215/40 R18
Non-smoker's package: Storage compartment and 12-V outlet in front	Tires without specification of tire brand
Not hot country	Tool kit and jack
Online service, with OCU, with head unit coding, without engine immobilizer interconnection	Transport protection film (minimum protection) with additional transport protection measures
Operating permit, alteration	Trims for alloy wheels
Park Distance Control - warning signals for obstacles in the front and rear	Two-tone horn
Part set without country-specific prescriptive standard	Type approval country Germany
Pedals in brushed stainless steel	Unsplit rear bench seat, asymmetric split folding backrest
Pedestrian and cyclist monitoring	Vehicle class differentiation - 2G0- for build status Europe
Power steering	Vehicles with special upgrade measures
Power windows	Warning lamp for washer fluid level
Premium sports seats in front	Warning signal and warning light for front and rear seat belts not fastened
Preparation for subsequent activation: Navigation feature "Discover Media" incl. Streaming & Internet	Weight range 13 installation control only, no requirement forecast
Preparation for We Connect and We Connect Plus	Wheel locks with extended theft protection
	Wheelbase

Winter wheels "Merano" (additional) 4 alloy wheels 6J x 16  
snow tires 185/60 R16 H

Winter wheels "Merano" (additional) 4 alloy wheels 6J x 16  
snow tires 185/60 R16 H

Without additional front underbody guard

Without adhesive film

Without alternative drive system

Without auxiliary heater/parking heater

Without decals and emblems

Without dynamic road sign display

Without extended safety system

Without front fog lamps

Without headlamp washer system

Without heat accumulator/auxiliary heater

Without heated washer nozzles

Without lane change assist

Without roof insert (standard roof)

Without special body measures

Without trailer hitch

Without voice control

## » Tyres

### MOUNTED TYRES

Make	Location	Position	Type	Rim	Dimensions	Profile depth
Bridgestone	Front	Left	Winter	Aluminium	185/60 R 16 90 H	5.0 mm
Bridgestone	Front	Right	Winter	Aluminium	185/60 R 16 90 H	5.0 mm
Bridgestone	Rear	Left	Winter	Aluminium	185/60 R 16 90 H	3.0 mm
Bridgestone	Rear	Right	Winter	Aluminium	185/60 R 16 90 H	3.0 mm

**Permitted:** Yes

**Roadworthy:** Yes

### UNMOUNTED TYRES

Make	Location	Position	Type	Rim	Dimensions	Profile depth
Continental			Summer	Aluminium	215/40 R 18 89 W	5.0 mm
Continental			Summer	Aluminium	215/40 R 18 89 W	5.0 mm
Continental			Summer	Aluminium	215/40 R 18 89 W	5.0 mm
Continental			Summer	Aluminium	215/40 R 18 89 W	5.0 mm

**Permitted:** Yes

**Roadworthy:** Yes

### SPARE/EMERGENCY TYRE & ACCESSORIES

**Toolkit present:** Yes

**Repair kit present:** Yes

**Repair kit expiration date:** 06.2026

**Compressor present:** Yes

**Jack present:** Yes

## » Devaluation Factors

Nr	Location	Damage type	Repair type
1	Tyres	Worn	Replace
2	MOT certificate	Expired	Renew

## » Usage Damages

The vehicle shows signs of wear consistent with its age, mileage and purpose.

## » Commercial devaluation

<b>Accidental vehicle:</b>	Yes
<b>Known previous damages:</b>	No
<b>Previous damages detectable:</b>	Yes
<b>Repainting present:</b>	Yes
<b>Repainting professionally executed:</b>	Yes
<b>Paint thickness measurement performed:</b>	Yes - with abnormalities/deviations

### PAINTTHICKNESS MEASUREMENT RESULTS

<b>Part</b>	<b>Paint (µm)</b>
Paint thickness Wing FL (µm)	146.0
Paint thickness Door FL (µm)	172.0

At least 3 measurements were carried out per component.

## » Notes On The Assessment

**Details of the assignment and the scope of the assessment:**

The order was placed to prepare a condition report on the described vehicle.

The vehicle condition assessment was carried out in accordance with the order on the basis of the standards for vehicle assessments specified by the client. The expert makes the findings in the individual case on the basis of his own expertise and at his own expert discretion.

**Vehicle identification:**

WVWZZZAWZPU040967

VIN checked and matches documentation

**Vehicle condition:**

Average general condition

**Inspection condition:**

Wet

**Lifting platform/lifting equipment used:**

No

**Testdrive carried out:**

No

**Engine test carried out:**

Yes

» **Remarks**

This copy was generated electronically. It is valid without an original signature.

## » Commercial Pictures



Front Left 3/4



Front Right 3/4

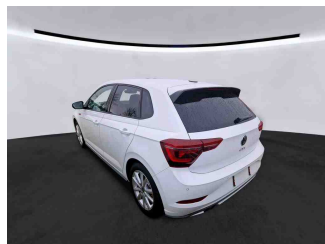

Rear Left 3/4



Rear Right 3/4



Mileage

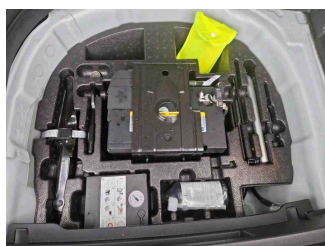

Tools

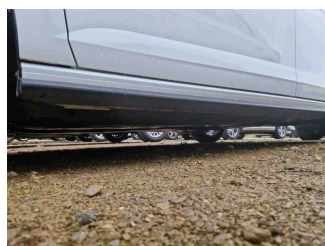

Sill outer L

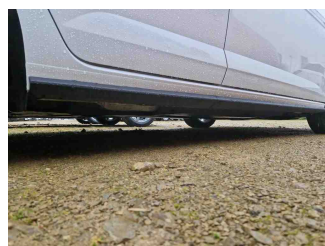

Sill outer R



Chassis nr



Wheel FL



Wheel FR



Wheel RL



Wheel RR

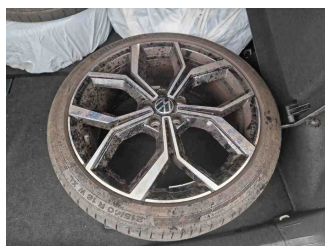

Additional wheel 1



Additional wheel 2



Additional wheel 3



Additional wheel 4



Central console

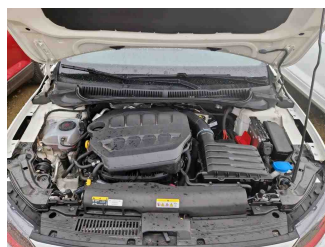

Engine compartment

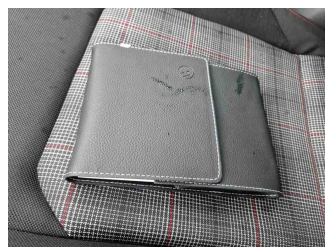

Documents



Interior arrangement

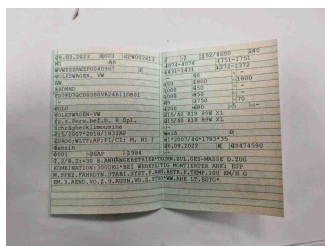

Registration Certificate



Paint thickness Door FL



Paint thickness Wing FL

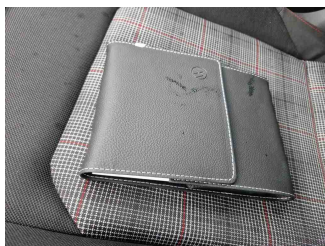

History Maintenance



Interior - front



Interior - rear



Tirefit expiration date



GPS/Radio

## » Devaluation Damages

### DEVALUATION FACTORS

#### 1 - Tyres - Worn - Replace

Comment

Hinterreifen Profiltiefe <4mm

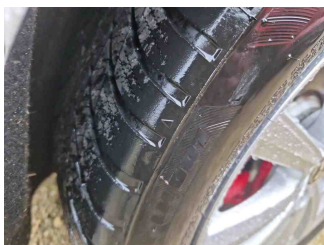
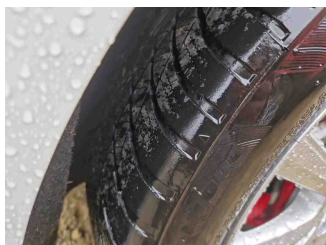

#### 2 - MOT certificate - Expired - Renew

