

## Expertise

Protocol number: 45852000  
Order No. / Reference: 26384191  
Inspection date: 5 Jun 2026

Manufacturer: Audi

Model: A3 30 TDI Sportback

VIN: WAUZZZGY9PA113587



### Vehicle details

#### Manufacturer / Type / Model / Equipment

Audi A3 30 TDI Sportback

**Vehicle Identification number** WAUZZZGY9PA113587

**Mileage (Read)** 82,467 km

**First registration** 4 Jul 2023

**Number of holders** 1

**Next periodical technical inspection** 07/2023  
(Report not on hand)

**Power / Engine displacement** 85 kw / 1,968 ccm

**Fuel type / Cylinder** Diesel / 4

**Gearbox / Number of gears** Manual / 6

**Type of drive** Front drive

**Type of vehicle** Saloon car

**Colour / colour code** Gletscherweiss Metallic  
(S9R)

**Doors / Seats** 5 / 5

**Upholstery type** Cloth

**Colour of upholstery** Black-Anthracite

**Re-import** no





## Equipment

### Standard equipment

- Airbag for driver and front passenger
  - Anti-lock braking system (ABS)
  - Traction control ASR
  - Audi pre sense front
  - Electrically adjustable and heated exterior mirrors
  - third brake light
  - Roof edge spoiler
  - Digital instrument cluster - fully digital instrument cluster in 10.25 inches
  - Electromechanical parking brake
  - Electronic Stability Control (ESC)
  - Electric windows front and rear
  - front and rear floor mats
  - Speed limiter
  - rear window wiper
  - Electrically operated child safety lock
  - Manual air conditioning
  - Rear headrests (3)
  - Paint finish: Solid
  - Light and rain sensor
  - Non-smoking version
  - Radio: MMI Radio plus
  - Tire repair kit
  - Electromechanical power steering
  - Seat covers in fabric
  - Seats: Rear seat backrest foldable
  - Start-stop system
  - 12V socket
  - Glazing: Green tinted thermal insulation glazing
- Airbag: Front side airbags with head airbag system and front interaction airbag
  - Audi connect emergency call & service m.connect remote & control
  - Exterior mirror housings in body color
  - Headliner in steel grey fabric
  - Additive-free diesel particulate filter (DPF)
  - Tachometer
  - Electric auxiliary air heater
  - Electronic Differential Lock (EDS)
  - Chassis: Standard chassis
  - Remote key (without Safe-Lock)
  - Removable luggage compartment cover
  - Transmission: 6-speed manual transmission
  - Interior lighting
  - i-Size child seat attachment and top tether for the outer rear seats
  - Front headrests
  - Steering wheel: Leather steering wheel in 3-spoke design with multifunction
  - Wheel: Alloy wheels - 16 inch - 5-double arm
  - Tire pressure monitoring system
  - Headlight
  - 3-point automatic seat belts
  - Seats: Standard front seats
  - Lane Departure Warning
  - 12-volt power outlet in the rear
  - Daytime running light
  - Electronic immobilizer



### Extra equipment

- Adaptive cruise control (assists with acceleration, braking, and maintaining speed and distance. The adjustable speed limiter helps, for example, to prevent exceeding a preset maximum speed within built-up areas from approximately 30 km/h. Audi pre sense front uses a front radar to detect the area in front of the vehicle within the system's limits and warns of potential hazards with visual and audible signals.)
- Paint finish: Metallic
- Steering wheel: Leather steering wheel in a 3-spoke design with multifunction plus (height and reach of the steering wheel are manually adjustable. For convenient operation of the extensive standard and optional infotainment features, the steering wheel is equipped with twelve multifunction buttons.)
- Wheel: Audi new car tire warranty
- Wheel: Winter wheels including 4 steel wheels with full wheel covers (6.5 J x 16 with tires 205/55 R 16)
- Reversing camera (captures the area behind the vehicle within the system limits. The display is adjusted according to the steering angle using dynamic display elements in the MMI touch display. The user can choose between perpendicular parking and trailer modes. Depending on the selected mode, the calculated driving lane or a guide line for coupling a trailer is displayed, also dependent on the steering angle. The reversing camera is activated by engaging reverse gear or via a button in the center console.)
- Towbar (removable and lockable; ball rod and head made of forged steel, the 13-pin socket can be swivelled invisibly behind the bumper apron, the removed towbar fits in the spare wheel well; including trailer stabilization via the electronic stability control (ESC))
- Audi connect navigation & infotainment
- Audi virtual cockpit
- Rear parking aid (supports reversing and maneuvering within the system limits by acoustically indicating the distance to a detected object behind the vehicle. The measurement is carried out by ultrasonic sensors discreetly integrated into the bumper, which are activated when reverse gear is engaged.)
- Front center armrest (adjustable in tilt, movable in length)
- Navigation: MMI Navigation plus with MMI touch (navigation system on the high-resolution 10.1-inch color display, lifetime map updates, 3D map display, personal route assistance, online traffic information, MMI search, MMI touch, infotainment operation via natural language interaction, detailed route information, use of navigation data for predictive and efficient driving, Audi connect Navigation & Infotainment and Audi virtual cockpit with 10.25-inch display, country information)
- Front seat heating (heats seat and backrest center section (standard seats in fabric), otherwise seat and backrest center section as well as seat side bolsters - individually adjustable in 3 stages for driver and front passenger via direct selection button on the climate control unit)

### Brief expert findings

Documents submitted	At the time of the inspection, the vehicle registration certificate Part 2 (title) was available, but the vehicle registration certificate Part 1 (document) was not. (Copy)
VIN comparison	The vehicle identification number (VIN) was read from the vehicle and its conformity with the submitted documents was confirmed by the undersigned during the inspection.
Inspection	The inspection conditions were sufficient for the assessment of the vehicle. No lifting equipment or pit was available for inspecting the vehicle. Therefore, inspection of the vehicle's underside was only possible to a limited extent.
Test drive	No test drive/shunting maneuver was carried out during the inspection of the vehicle.
Engine function test	An engine test run was performed.

### Value reducing factors

No.	Component group	Description
1	Side panel - rear left side	Side panel - dent(s) - Smart repair
2	Wing mirror - right side	Mirror housing - Scratch(es) - Paint
3	Wheel / tyres	Tyres - complete set (3mm bis 4mm) - Does not meet the leasing specifications - Replace



## Wear and tear

No.	Component group	Description
1	Vehicle glazing	Windscreen - Stone chips - No deduction
2	Bonnet	Bonnet - Stone chips - No deduction
3	Front bumper	Front bumper - Stone chips - No deduction
4	Rear bumper	Rear bumper - Scratch(es) - No deduction

The vehicle shows signs of wear and tear commensurate with its age and use.

## Previous damages

No.	Previous damage	Extent of damage (Net)
1	Rear, Provided by user / customer, from 21 May 2025	988,16 €
2	Front, Provided by user / customer, from 21 May 2025	1.520,50 €
3	Side right, Provided by user / customer, from 26 Jun 2024	4.806,29 €

## Order/Scope of Order

An order was placed to prepare a sales report for the described vehicle. This report includes the following:

- Description of key vehicle information
- Documentation of equipment features  
(*Delivery by third-party service providers*)
- Documentation of damage, defects, missing parts
- Documentation of prior damage, unrepaired prior damage, repainting
- A brief visual or functional inspection of the equipment details, if possible.  
(*Functional testing of driver assistance systems is not included in the scope of services!*)
- a photographic documentation of the vehicle

## Basis for the order

This product is based on the guidelines for vehicle returns and valuations published by Alphabet Fleet GmbH. The expert makes the specific findings in each individual case objectively, within the framework of the prescribed standards, based on their own expertise.

The vehicle inspection takes place in a fully assembled, unassembled state.

Damage or defects that can only be detected during disassembly/diagnostic work or through further investigation remain within the realm of prognostic risk. An increased risk exists due to concealed defects caused by fraudulent misrepresentation and which were not identifiable by the expert.

Damage or defects resulting from normal use or wear and tear of the vehicle will be accepted in accordance with the applicable standard.

There was no explicit identification or monetary consideration of the expected features within the product.

Features which, in their nature and extent, slightly exceed normal use but do not constitute unacceptable damage, will be documented and indicated as signs of wear, if applicable.

Damage or defects that, according to the applicable standard, can no longer be attributed to normal use or wear and tear are listed under "Value Reducing Factors" in the product description.

Depending on the product specification, a monetary ID can be provided. If this takes place, the costs can be 100% d or pro rata depending on the vehicle's age and mileage.

## Previous damages

According to available information previous damages were repaired at the vehicle. Traces of repairs, which allow conclusions about the area of repair, were not recognizable during the inspection.



Figure 1: Diagonal front (left)



Figure 2: Diagonal front (right)



Figure 3: Diagonal rear (left)



Figure 4: Diagonal rear (right)

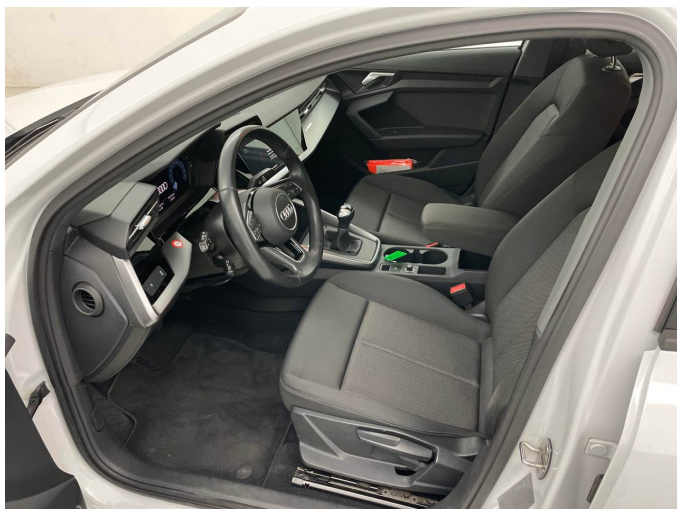

Figure 5: Interior - front



Figure 6: Interior - rear



Figure 7: Instrument cluster



Figure 8: Instrument panel



Figure 9: Interior 360° view



Figure 10: Cargo area



Figure 11: VIN



Figure 12: Mounted tyres

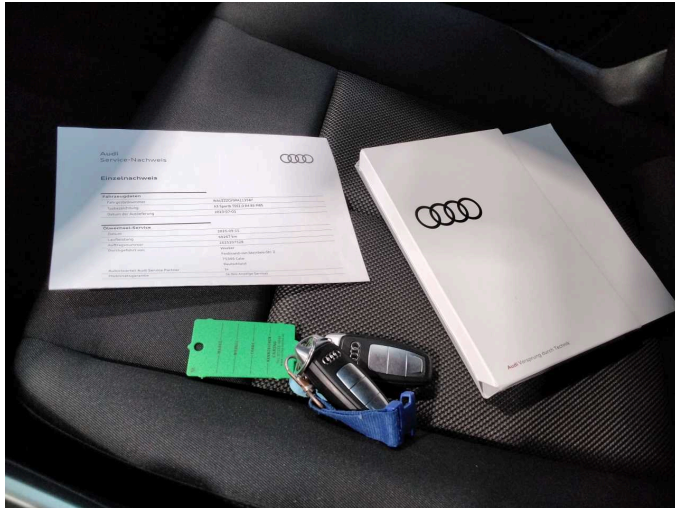

Figure 13: Documents

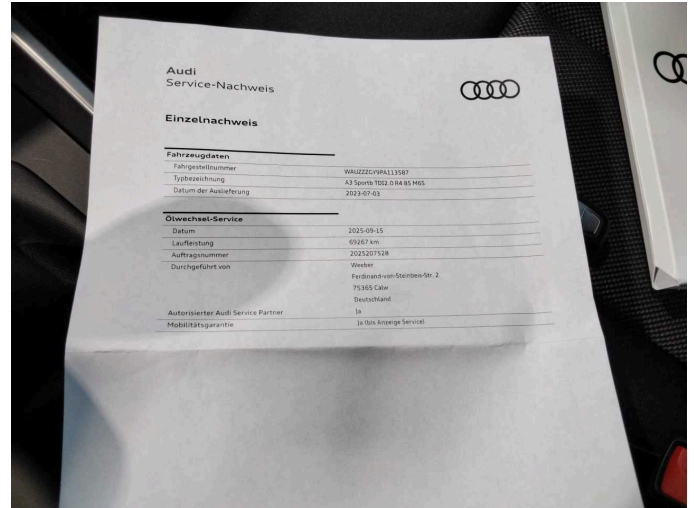

Figure 14: Documents



Figure 15: Additional tyres



Figure 16: Additional tyres



Figure 17: Navigation



Figure 18: Misc.



Figure 19: Misc.

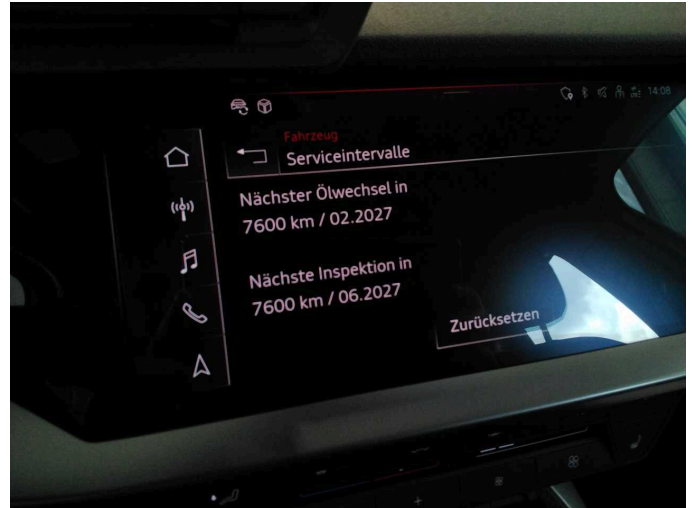

Figure 20: Misc.



Figure 21: Misc.



Figure 22: Misc.

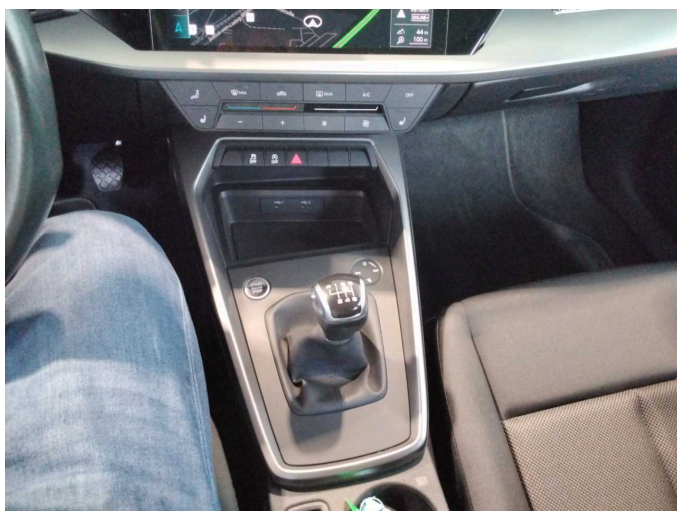

Figure 23: Misc.



Figure 24: Misc.



Figure 25: Misc.



Figure 26: Misc.



Figure 27: Misc.



Figure 28: Misc.



Figure 29: Misc.



Figure 30: Misc.



**Damage 1:** Side panel - rear left side: Side panel - dent(s) - Smart repair



**Damage 1:** Side panel - rear left side: Side panel - dent(s) - Smart repair



**Damage 2:** Wing mirror - right side: Mirror housing - Scratch(es) - Paint



**Damage 2:** Wing mirror - right side: Mirror housing - Scratch(es) - Paint



**Damage 3:** Wheel / tyres: Tyres - complete set (3mm bis 4mm) - Does not meet the leasing specifications - Replace



**Wear and tear 1:** Vehicle glazing: Windscreen - Stone chips - No deduction

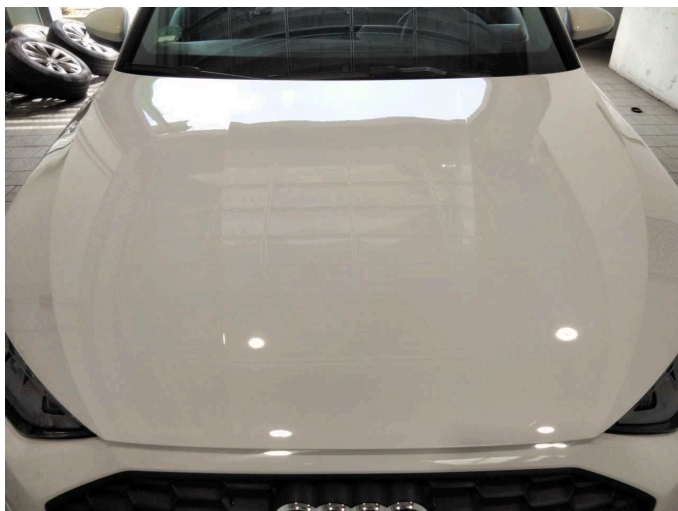

**Wear and tear 2:** Bonnet: Bonnet - Stone chips - No deduction

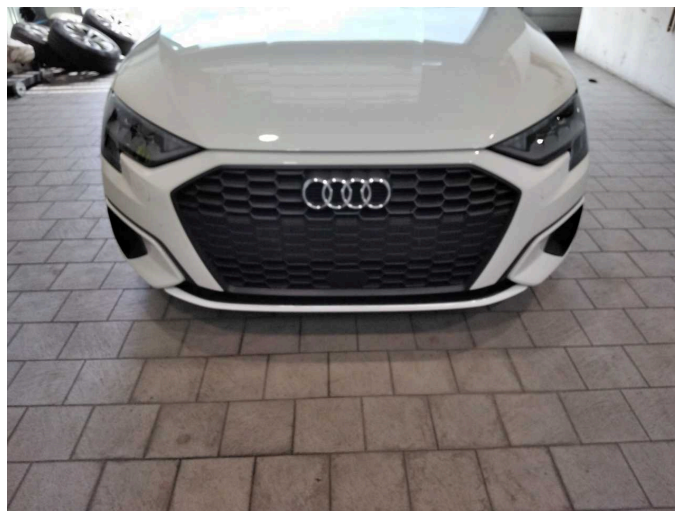

**Wear and tear 3:** Front bumper: Front bumper - Stone chips - No deduction

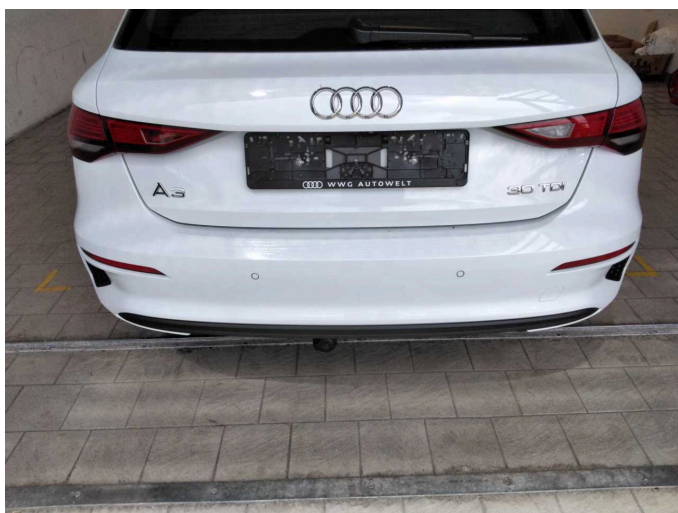

**Wear and tear 4:** Rear bumper: Rear bumper - Scratch(es) - No deduction



# Wartungshistorie

(gemäß Auftraggeber Informationen)

Fahrgestellnummer: WAUZZZGY9PA113587  
Hersteller / Modell: AUDI AUDI A3 30 TDI Sportback

Datum	KM-Stand	Beschreibung
15.09.2025	69.267	Motoröl b. Wartung; Ölfilter ern; Ölwechsel; Wartung Sonstiges
10.06.2025	61.216	Bremsflüssigkeit; Bremsflüssigkeit ern; Regelwartungsdienst; Wartung Sonstiges
06.02.2025	47.484	Motoröl b. Wartung; Ölfilter ern; Ölwechsel; Wartung Sonstiges
20.08.2024	33.111	Regelwartungsdienst; Wartung Sonstiges
24.04.2024	23.591	Motoröl b. Wartung; Ölfilter ern; Ölwechsel; Wartung Sonstiges