

Expertise

Protocol number: 45865917
Order No. / Reference: 26449950
Inspection date: 9 Jun 2026

Manufacturer: Opel

Model: Astra 1.5 D Start/Stop Sports Tourer Automatik Edition

VIN: W0VBD8EV7N8029316



Vehicle details

Manufacturer / Type / Model / Equipment

Opel Astra 1.5 D Start/Stop Sports Tourer Automatik Edition

Vehicle Identification number W0VBD8EV7N8029316

Mileage (Read) 169,027 km

First registration 10 Jan 2022

Number of holders 1

Next periodical technical inspection 01/2027
(Report on hand)

Power / Engine displacement 90 kw / 1,496 ccm

Fuel type / Cylinder Diesel / 3

Gearbox / Number of gears Automatic / 9

Type of drive Front drive

Type of vehicle Station wagon

Colour / colour code Argonsilber Metallic

Doors / Seats 5 / 5

Upholstery type Cloth

Colour of upholstery Black-Anthracite



Vehicle details

Maintenance booklet / proof	digital proof / complete	Next maintenance in	24 %
Last service on / at	02/2026 at 158,851 km		
Key is / should be	2 / 2	FZG documents	ZB#2 (B) was available (copy), ZB#1 (S) was not available.
		Letter No.	GC794890
Previous damage / Accident	Detectable	Repainting	Detectable
Inspection conditions	sufficient	Lifting equipment / pit	yes
Test drive	Not performed	Engine function test	Performed
Manufacturer key number/ type code number	1844 / ALL 00261		
Emission standard	EURO6;WLTP;AP;PI/CI; M, N1 I	fine dust sticker	
Permitted total weight	1,980 kg	Empty weight	

Tyres

Mounted tyres

#	Tyre size	Type of tyre	Manufacturer	Tread depth
1)	205/55 R16 91V	Summer tyres on Steel	Continental	5mm / 5mm
2)	205/55 R16 91V	Summer tyres on Steel	Continental	6mm / 6mm

Replacement

Typ	Tyre size	Type of tyre	Manufacturer	Tread depth
	Tirefit	Expiration date 03/2026		

Legend: Tread depth information for the left tire is listed first, for the right tire it is listed second on the axle in the direction of travel.



Equipment

Standard equipment

- 2 ignition keys
- Airbag for driver and passenger side
- Airbag: Head airbags, 1st and 2nd row (outer seats)
- Anti-lock braking system (ABS)
- Electrically adjustable and heated exterior mirrors for driver and passenger side
- third brake light
- black roof rails
- Diesel particulate filter (DPF)
- Electronic Stability Program Plus (ESP Plus)
- Speed controller with limiter
- Back window, heater
- Interior lighting, front and rear
- Air conditioning
- trunk light
- Front headrests
- LED daytime running lights
- Lighting equipment
- Pedals: Disengaging safety pedals
- Quickheat rapid heating system
- Tire repair kit
- Wheels: Designer wheels, 7 J x 16 with tires 205/55 R16
- Power steering
- Luggage compartment safety net
- Start/Stop System
- Traction Control (TC) Plus
- Immobiliser
- Central locking with remote control and interior switches

Extra equipment

- Detachable trailer hitch (including trailer stability program TSP)
- Steering wheel: Heated leather steering wheel and seat heating, multi-stage, driver and front passenger (including rear footwell heating)
- Seats: Ergonomic active seat (certified by the Campaign for Healthy Backs (AGR) Driver's seat: - Length, height and tilt adjustable - Electropneumatic lumbar support adjustable in height and length - Extendable thigh support - Pocket on the back of the front seats, driver and front passenger)
- Solar Protect heat-insulating glazing (in the rear, heavily tinted)

- Storage compartments
- Airbag: Chest-pelvis side airbag for driver and front passenger side
- Automatic activation of the hazard warning lights
- Hill Start Assist
- On-board computer
- Roof design line, above in black
- Decorative trim strips Antelao Sand/Polar Silver
- Tachometer
- Electric windows front and rear
- Transmission: 9-speed automatic transmission
- rear window wiper
- Instruments, black, with high-gloss chrome rings, 3.5" driver information display
- Rear headrests (3)
- Cargo area cover
- Steering column, height and reach adjustable
- Sliding center armrest, front
- Upholstery: Cloth
- Radio: Digital radio reception DAB/DAB+/DMB-R
- Tire pressure monitoring system
- Rear seat backrest folds forward in a 60:40 split
- Seat belts: Three-point seat belts in all seats
- Visibility equipment
- 12V power outlet in the center console
- Pre-installation for child seat mounting system "ISOFIX"
- Heat-insulating glazing, green tinted, and windshield

- Paint finish: Metallic
- LED headlights
- Parkpilot, front and rear parking aid (with acoustic warning signal when parking forwards and backwards)
- Radio: Multimedia Navi (Multimedia Radio, 7" touchscreen color display with USB port, hands-free system, voice control, Bluetooth audio streaming, smartphone integration via Apple CarPlay and Android Auto - Navigation system with integrated memory - Road map for over 30 European countries - Map display in 2D and 3D - Dynamic route guidance via map and/or arrow display and voice prompts - Dynamic destination guidance via enhanced Traffic Message Channel (TMCpro))



Brief expert findings

Documents submitted	At the time of the inspection, the vehicle registration certificate Part 2 (title) was available, but the vehicle registration certificate Part 1 (document) was not. (Copy)
VIN comparison	The vehicle identification number (VIN) was read from the vehicle and its conformity with the submitted documents was confirmed by the undersigned during the inspection.
Inspection	The inspection conditions were sufficient for the assessment of the vehicle. Lifting equipment and/or a pit were available for examining the vehicle.
Test drive	No test drive/shunting maneuver was carried out during the inspection of the vehicle.
Engine function test	An engine test run was performed.

Value reducing factors

No.	Component group	Description
1	Equipment	Tirefit filler - Expired - Replace
2	Mudguard - left side	Mudguard - left side - Dent / paintcoat damage - Smart repair
3	Sill - right side	Sill - Dent / paintcoat damage - Smart repair
4	Door - rear left side	Door - Scratch(es) - Paint
5	Door - front right side	Door - Scratch(es) - Paint
6	Door - front left side	Door - Scratch(es) - Paint

Wear and tear

No.	Component group	Description
1	Steering system	Steering wheel sheath - Scratched - No deduction
2	Door - rear right side	Door - Scratch(es) - No deduction
3	Front bumper	Front bumper - Stone chips - No deduction

The vehicle shows signs of wear and tear commensurate with its age and use.

Repainting

No. Repainting

1	Boot lid / rear door, Bonnet, Side panel - rear left side, Side panel - rear right side, Professionally carried out, Invoice of repair done Non-existent
---	--

Paint coat thickness measurement

Boot lid / rear door	235 µm	Bonnet	268 µm
Side panel - rear left side	299 µm	Side panel - rear right side	513 µm

Order/Scope of Order

An order was placed to prepare a sales report for the described vehicle. This report includes the following:

- Description of key vehicle information
- Documentation of equipment features
(*Delivery by third-party service providers*)
- Documentation of damage, defects, missing parts
- Documentation of prior damage, unrepaired prior damage, repainting
- A brief visual or functional inspection of the equipment details, if possible.
(*Functional testing of driver assistance systems is not included in the scope of services!*)
- a photographic documentation of the vehicle



Basis for the order

This product is based on the guidelines for vehicle returns and valuations published by Alphabet Fleet GmbH. The expert makes the specific findings in each individual case objectively, within the framework of the prescribed standards, based on their own expertise.

The vehicle inspection takes place in a fully assembled, unassembled state.

Damage or defects that can only be detected during disassembly/diagnostic work or through further investigation remain within the realm of prognostic risk. An increased risk exists due to concealed defects caused by fraudulent misrepresentation and which were not identifiable by the expert.

Damage or defects resulting from normal use or wear and tear of the vehicle will be accepted in accordance with the applicable standard.

There was no explicit identification or monetary consideration of the expected features within the product.

Features which, in their nature and extent, slightly exceed normal use but do not constitute unacceptable damage, will be documented and indicated as signs of wear, if applicable.

Damage or defects that, according to the applicable standard, can no longer be attributed to normal use or wear and tear are listed under "Value Reducing Factors" in the product description.

Depending on the product specification, a monetary ID can be provided. If this takes place, the costs can be 100% d or pro rata depending on the vehicle's age and mileage.



Figure 1: Diagonal front (left)



Figure 2: Diagonal front (right)



Figure 3: Diagonal rear (left)



Figure 4: Diagonal rear (right)



Figure 5: Interior - front



Figure 6: Interior - rear



Figure 7: Instrument cluster



Figure 8: Instrument panel



Figure 9: Interior 360° view

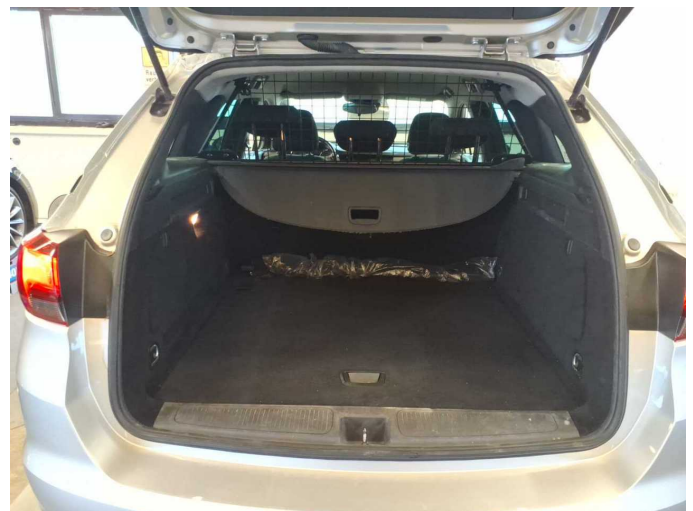

Figure 10: Cargo area

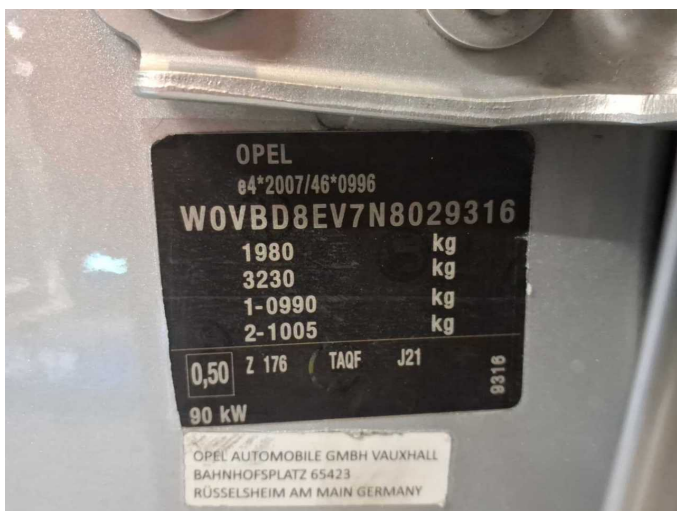

Figure 11: VIN



Figure 12: Mounted tyres



Figure 14: Documents

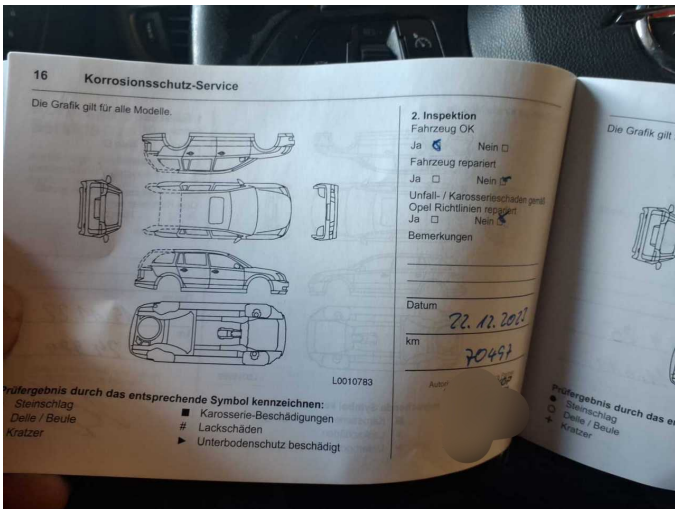

Figure 15: Documents

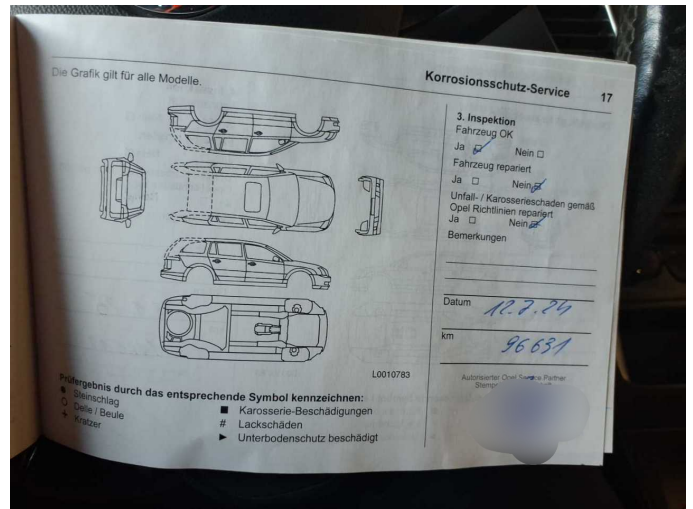

Figure 16: Documents

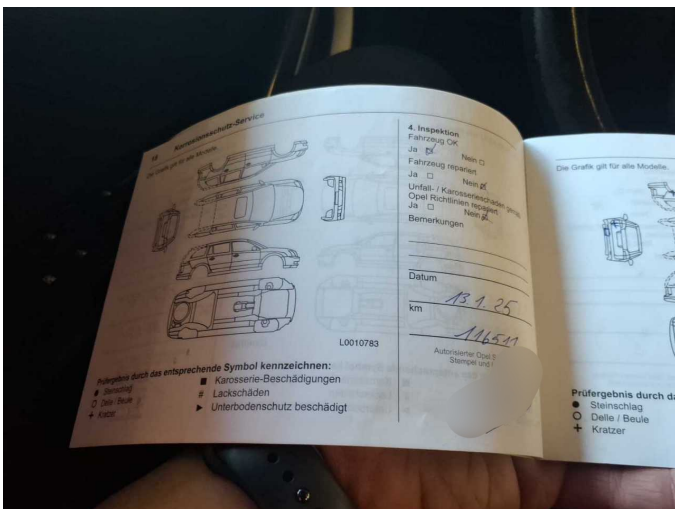

Figure 17: Documents



Figure 18: Documents



Figure 19: Documents



Figure 20: Documents

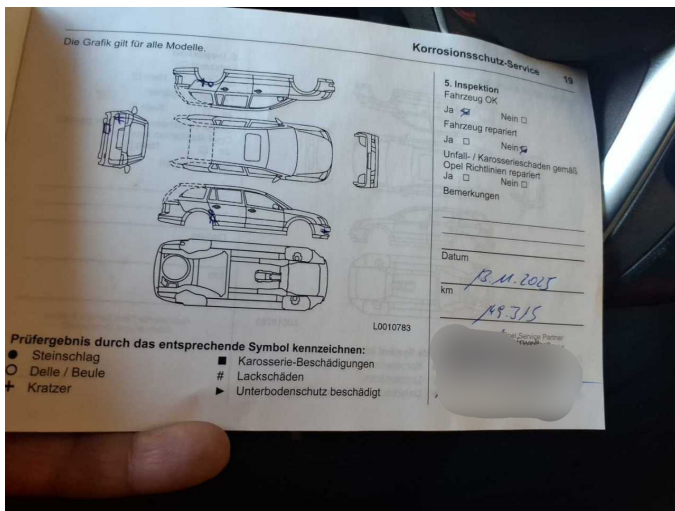

Figure 21: Documents

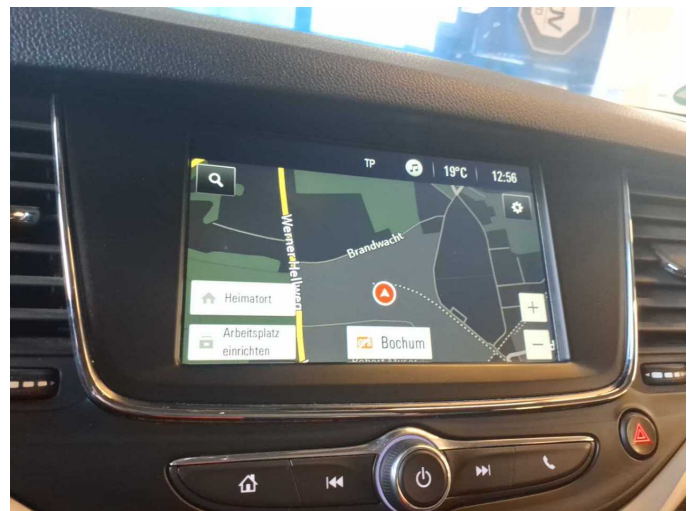

Figure 22: Navigation



Figure 23: Misc.



Figure 24: Misc.



Figure 25: Misc.



Figure 26: Misc.



Figure 27: Misc.



Figure 28: Misc.

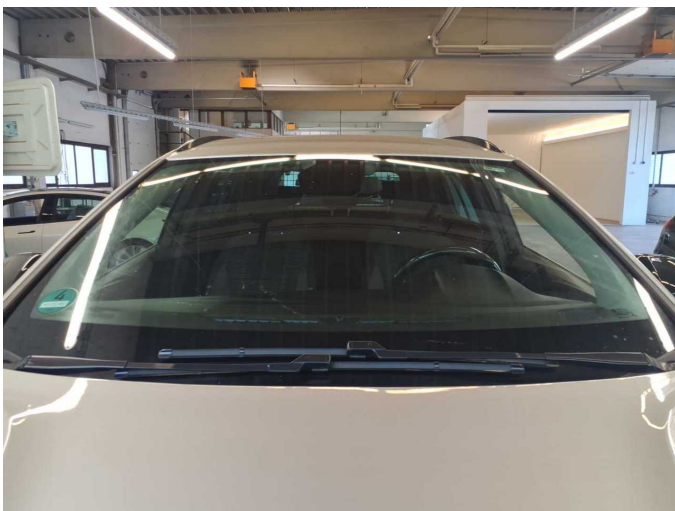

Figure 29: Misc.



Figure 30: Misc.



Figure 31: Misc.



Figure 32: Misc.



Figure 33: Misc.

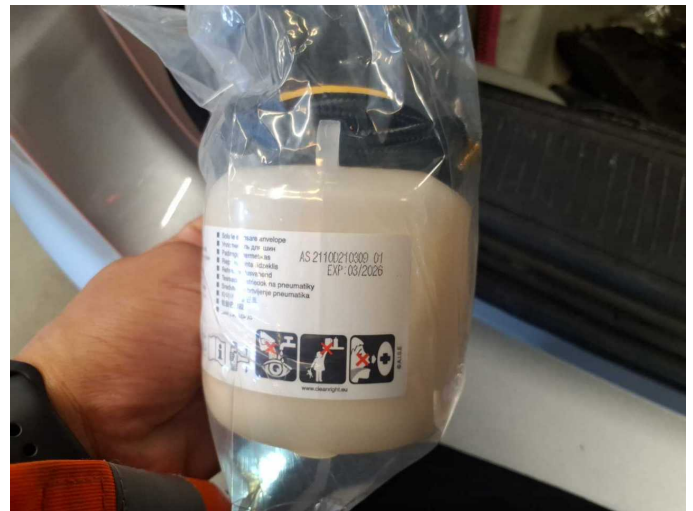

Figure 34: Misc.



Figure 35: Misc.



Figure 36: Misc.



Figure 37: Misc.

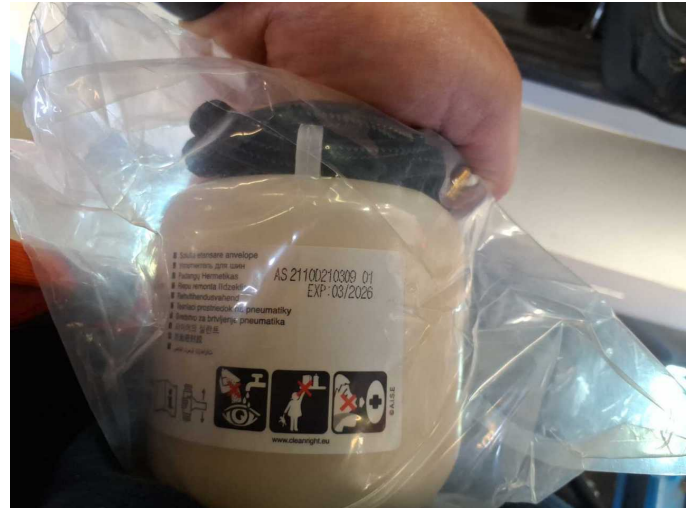

Damage 1: Equipment: Tirefit filler - Expired - Replace



Damage 2: Mudguard - left side: Mudguard - left side - Dent / paintcoat damage - Smart repair



Damage 2: Mudguard - left side: Mudguard - left side - Dent / paintcoat damage - Smart repair



Damage 3: Sill - right side: Sill - Dent / paintcoat damage - Smart repair



Damage 3: Sill - right side: Sill - Dent / paintcoat damage - Smart repair



Damage 3: Sill - right side: Sill - Dent / paintcoat damage - Smart repair



Damage 4: Door - rear left side: Door - Scratch(es) - Paint



Damage 4: Door - rear left side: Door - Scratch(es) - Paint

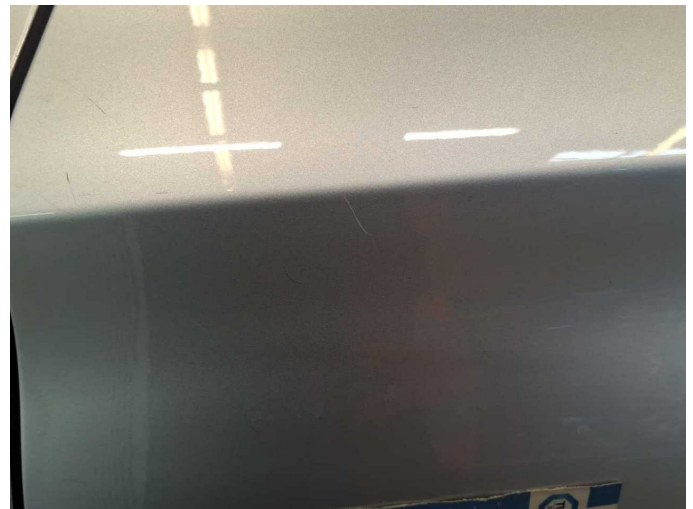

Damage 4: Door - rear left side: Door - Scratch(es) - Paint

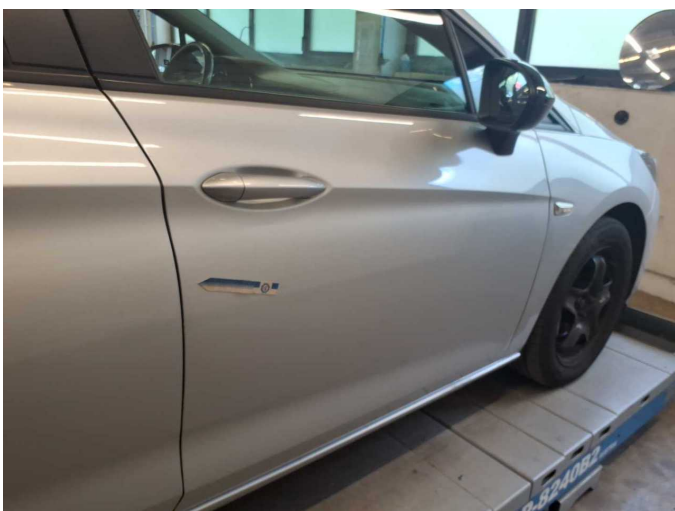

Damage 5: Door - front right side: Door - Scratch(es) - Paint



Damage 5: Door - front right side: Door - Scratch(es) - Paint



Damage 5: Door - front right side: Door - Scratch(es) - Paint



Damage 6: Door - front left side: Door - Scratch(es) - Paint



Damage 6: Door - front left side: Door - Scratch(es) - Paint



Damage 6: Door - front left side: Door - Scratch(es) - Paint



Damage 6: Door - front left side: Door - Scratch(es) - Paint



Wear and tear 1: Steering system: Steering wheel sheath - Scratched - No deduction



Wear and tear 2: Door - rear right side: Door - Scratch(es) - No deduction



Wear and tear 2: Door - rear right side: Door - Scratch(es) - No deduction



Wear and tear 3: Front bumper: Front bumper - Stone chips - No deduction



Wear and tear 3: Front bumper: Front bumper - Stone chips - No deduction

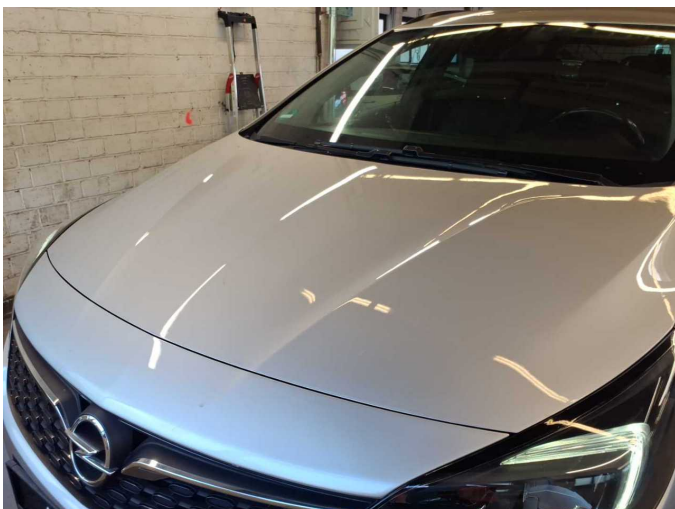

Repainting 1: Boot lid / rear door, Bonnet, Side panel - rear left side, Side panel - rear right side



Repainting 1: Boot lid / rear door, Bonnet, Side panel - rear left side, Side panel - rear right side



Repainting 1: Boot lid / rear door, Bonnet, Side panel - rear left side, Side panel - rear right side



Repainting 1: Boot lid / rear door, Bonnet, Side panel - rear left side, Side panel - rear right side



Repainting 1: Boot lid / rear door, Bonnet, Side panel - rear left side, Side panel - rear right side



Repainting 1: Boot lid / rear door, Bonnet, Side panel - rear left side, Side panel - rear right side



Repainting 1: Boot lid / rear door, Bonnet, Side panel - rear left side, Side panel - rear right side



Repainting 1: Boot lid / rear door, Bonnet, Side panel - rear left side, Side panel - rear right side



Wartungshistorie

(gemäß Auftraggeber Informationen)

Fahrgestellnummer: W0VBD8EV7N8029316

Hersteller / Modell: OPEL OPEL Astra 1.5 D Start/Stop Sports Tourer Automatik Edition

Datum	KM-Stand	Beschreibung
16.02.2026	158.851	Ladeluftschlauch ern; Motoröl b. Wartung; Ölfilter ern; Ölwechsel; Systemtest/Eigendiagnose; Wartung Sonstiges; Wasserpumpe ern
06.01.2026	155.285	Batterie ern
13.11.2025	149.315	Bremsflüssigkeit; Bremsflüssigkeit ern; Keilrippenriemen; Motoröl b. Wartung; Ölfilter ern; Regelwartungsdienst; Wartung Sonstiges
09.07.2025	134.766	Motoröl b. Wartung; Ölfilter ern; Ölwechsel; Wartung Sonstiges
13.01.2025	116.511	Bremse Sonstiges; Bremsklötze hinten; Bremsklötze vorne; Bremscheiben hinten; Bremscheiben vorne; HU + AU; Kraftstofffilter ern; Luftfiltereinsatz ern; Motoröl b. Wartung; Ölfilter ern; Regelwartungsdienst; Wartung Sonstiges
12.07.2024	96.631	Motoröl b. Wartung; Ölfilter ern; Regelwartungsdienst; Wartung Sonstiges
30.01.2024	76.579	Bremsklötze hinten
22.12.2023	70.501	Bremsflüssigkeit; Bremsflüssigkeit ern; Kraftstofffilter ern; Motoröl b. Wartung; Ölfilter ern; Regelwartungsdienst; Wartung Sonstiges
12.12.2023	68.245	Bremse Sonstiges; Bremsklötze vorne; Bremscheiben vorne
16.06.2023	49.550	Motoröl b. Wartung; Ölfilter ern; Ölwechsel; Wartung Sonstiges
15.11.2022	24.984	Motoröl b. Wartung; Ölfilter ern; Regelwartungsdienst; Wartung Sonstiges