

Expertise

Protocol number: 46320929
Order No. / Reference: 26530458
Inspection date: 3 Jul 2026

Manufacturer: Opel

Model: Zafira Life 2.0 D L Selection

VIN: VXEEVHTMMZ017819



Vehicle details

Manufacturer / Type / Model / Equipment

Opel Zafira Life 2.0 D L Selection

Vehicle Identification number VXEEVHTMMZ017819

Mileage (Read) 128,816 km

First registration 16 Feb 2021

Number of holders 1

Power / Engine displacement 106 kw / 1,997 ccm

Fuel type / Cylinder Diesel / 4

Gearbox / Number of gears Manual / 6

Type of drive Front drive

Type of vehicle Station wagon

Colour / colour code Black Metallic

Doors / Seats 4 / 8

Upholstery type Cloth

Colour of upholstery Grey



Vehicle details

Maintenance booklet / proof	digital evidence / incomplete	Next maintenance in	0 km
Last service on / at	07/2022 at 51,323 km		
Key is / should be	2 / 2	FZG documents	ZB#2 (B) was available (copy), ZB#1 (S) was not available.
		Letter No.	FW991551
Previous damage / Accident	Detectable	Repainting	None detectable
Inspection conditions	sufficient	Lifting equipment / pit	No
Test drive	Not performed	Engine function test	Performed
Manufacturer key number/ type code number	3003 / BBV 00098		
Emission standard	EURO6;WLTP;AP;PI/CI; M, N1 I	fine dust sticker	
Permitted total weight	2,760 kg	Empty weight	

Tyres

Mounted tyres

#	Tyre size	Type of tyre	Manufacturer	Tread depth
1)	225/55 R17 101V	Winter tyres on Steel rim with wheel cover	Vredestein	5mm / 5mm
2)	225/55 R17 101V	Winter tyres on Steel rim with wheel cover	Vredestein	3mm / 3mm

Additional tyres

#	Tyre size	Type of tyre	Manufacturer	Tread depth
1)	225/55 R17 101W	Summer tyres on Light alloy	Continental	6mm / 6mm
2)	225/55 R17 101W	Summer tyres on Light alloy	Continental	5mm / 5mm

Legend: Tread depth information for the left tire is listed first, for the right tire it is listed second on the axle in the direction of travel.



Equipment

Standard equipment

- Low beam automatically
- Airbag for driver and passenger side
- Airbag: Curtain airbags, in the 2nd and 3rd rows of seats
- Automatic activation of the hazard warning lights
- Exterior mirror housings in body color
- On-board computer
- Diesel particulate filter
- Electronic Stability Program (ESP Plus)
- Electric front windows
- Transmission: 6-speed manual transmission
- Interior rearview mirror, automatically dimming
- Air conditioning
- Steering wheel: Comfort steering wheel
- Package: Driver Assistance Package 1
- Rear parking pilot
- Radio: Multimedia radio with 7" touchscreen color display
- Tire repair kit
- Wheels: Steel wheels 7J x 17 with full wheel cover
- Power steering
- Safety steering column, height and length adjustable
- Solar Protect thermal insulation glazing
- 12V socket
- Door: Sliding door, passenger side
- Immobiliser
- Ignition key (2)

Extra equipment

- Detachable trailer hitch
- Head-Up Display (projects, on request, speed, settings of the intelligent cruise control and limiter, traffic signs with speed limits and their cancellation, front collision warnings and navigation information into the driver's direct field of vision.)
- Package: Premium Comfort Package (Dual-zone automatic climate control - Keyless Open & Start - Park Pilot, front and rear parking aid - Blind spot warning - 180-degree panoramic reversing camera)
- Seats: 8 seats in fabric, Meltem Grey (Comfort driver's seat: 6-way adjustable, armrest and lumbar support - Comfort passenger seat: 4-way adjustable, armrest and foldable - 2nd row bench seat, foldable in a 1/3 to 2/3 ratio and ISOFIX preparation - 3rd row bench seat, foldable and removable and ISOFIX preparation - Headrests, height adjustable)
- Sunshades in the 2nd row of seats
- Xenon headlights with LED daytime running lights

- Storage compartments
- Airbag: Head airbags, driver and front passenger
- Anti-lock braking system (ABS)
- Exterior mirrors, electrically adjustable, heated and folding
- Hill Start Assist
- third brake light
- Tachometer
- Window: Window, driver's side in the 2nd row of seats, fixed
- Glazed tailgate, with rear window wiper and heater
- Child safety lock, mechanical
- LED daytime running lights
- Fog light
- Package: Driver Assistance Package 2
- Radio: Digital radio reception DAB+
- Rain sensor
- Tire pressure warning
- Side protection strips in vehicle color
- Seat belts: Three-point seat belts in all seats
- Seats: 9 seats in fabric, Meltem Grey
- Sun visors driver and passenger side
- Traction Control (TC) Plus
- Exterior door handles, in car color
- Central locking with remote control

- luggage compartment cover
- Paint finish: Metallic
- Steering wheel: Multifunction leather steering wheel, flattened at the bottom
- Navigation system: Multimedia Navi Pro with 7" color touchscreen, voice control for audio, telephone, and navigation (automatic music recognition for audio devices with USB connection, Bluetooth audio streaming, hands-free calling via Bluetooth interface, phonebook and call list display, image display via USB interface, navigation system with integrated memory, European road map, 3D map display, dynamic route guidance, TMC messages, smartphone integration via Apple CarPlay and Android Auto, OpelConnect 1, USB interface, 8 speakers, head-up display)
- Heated seats for driver and front passenger
- Solar Protect heat-insulating glazing (extra dark tinted in the rear)
- Additional information: Increased towing capacity



Brief expert findings

Documents submitted	At the time of the inspection, the vehicle registration certificate Part 2 (title) was available, but the vehicle registration certificate Part 1 (document) was not. (Copy)
VIN comparison	The vehicle identification number (VIN) was read from the vehicle and its conformity with the submitted documents was confirmed by the undersigned during the inspection.
Inspection	The inspection conditions were sufficient for the assessment of the vehicle. No lifting equipment or pit was available for inspecting the vehicle. Therefore, inspection of the vehicle's underside was only possible to a limited extent.
Test drive	No test drive/shunting maneuver was carried out during the inspection of the vehicle.
Engine function test	An engine test run was performed.

Value reducing factors

No.	Component group	Description
1	Wheel / tyres	Wheel cover - rear left side - Scratched - Replace
2	Wheel / tyres	Wheel cover - rear right side - Scratch(es) - Replace
3	Wheel / tyres	Wheel cover - front left side - Scratch(es) - Replace
4	Interior	Cargo area floor - Soiled - Conditioning
5	Sill - left side	Sill - Scratch(es) - Smart repair
6	Side panel - rear left side	Side panel - Scratch(es) - Smart repair
7	Side panel - rear right side	Side panel - Scratch(es) - Smart repair
8	Misc.	Inspection / maintenance - Expired - Perform
9	Door - rear right side	Door - Scratch(es) - Paint
10	Door - front right side	Door - Scratch(es) - Paint

Wear and tear

No.	Component group	Description
1	Interior	Interior - Scratch(es) - No deduction
2	Rear bumper	Rear bumper (unpainted) - Scratch(es) - No deduction
3	Bonnet	Bonnet - Stone chips - No deduction
4	Vehicle glazing	Windscreen - Stone chips - No deduction

The vehicle shows signs of wear and tear commensurate with its age and use.

Missing parts

Description

Equipment - Tirefit complete

Accident damages

No. Accident

1 Front



Order/Scope of Order

An order was placed to prepare a sales report for the described vehicle. This report includes the following:

- Description of key vehicle information
- Documentation of equipment features
(Delivery by third-party service providers)
- Documentation of damage, defects, missing parts
- Documentation of prior damage, unrepaired prior damage, repainting
- A brief visual or functional inspection of the equipment details, if possible.
(Functional testing of driver assistance systems is not included in the scope of services!)
- a photographic documentation of the vehicle

Basis for the order

This product is based on the guidelines for vehicle returns and valuations of light commercial vehicles published by Alphabet Fleet Management GmbH. The expert makes the specific findings in each individual case objectively, within the framework of the prescribed standards, based on their own expertise.

The vehicle inspection takes place in a fully assembled, unassembled state.

Damage or defects that can only be detected during disassembly/diagnostic work or through further investigation remain within the realm of prognostic risk. An increased risk exists due to concealed defects caused by fraudulent misrepresentation and which were not identifiable by the expert.

Damage or defects resulting from normal use or wear and tear of the vehicle will be accepted in accordance with the applicable standard.

There was no explicit identification or monetary consideration of the expected features within the product.

Features which, in their nature and extent, slightly exceed normal use but do not constitute unacceptable damage, will be documented and indicated as signs of wear, if applicable.

Damage or defects that, according to the applicable standard, can no longer be attributed to normal use or wear and tear are listed under "Value Reducing Factors" in the product description.

Depending on the product specification, a monetary ID can be provided. If this takes place, the costs can be 100% d or pro rata depending on the vehicle's age and mileage.

Previous damages

Non-repaired previous damages were found at the vehicle. The necessary repair costs are listed in the expert report or if necessary, are listed in detail in a separately enclosed repair cost calculation.

Comments

- Die Unterbodenbesichtigung war nur ebenerdig und eingeschränkt möglich.
- Mehrkosten möglich .

Die beigefügte Reparaturkostenkalkulation wurde nach bestem Wissen und Gewissen unter eingeschränkten Besichtigungsbedingung im demontagefreien Zustand erstellt. Es können aufgrund verdeckter Beschädigung erhebliche Mehrkosten und somit Abweichung der für den Unfall ausgewiesenen Reparaturkosten nicht ausgeschlossen werden.

Winterradsatz gehört nicht zur Ausstattung.



Figure 1: Diagonal front (left)



Figure 2: Diagonal front (right)



Figure 3: Diagonal rear (left)



Figure 4: Diagonal rear (right)



Figure 5: Interior - front



Figure 6: Interior - rear



Figure 7: Instrument cluster



Figure 8: Instrument panel

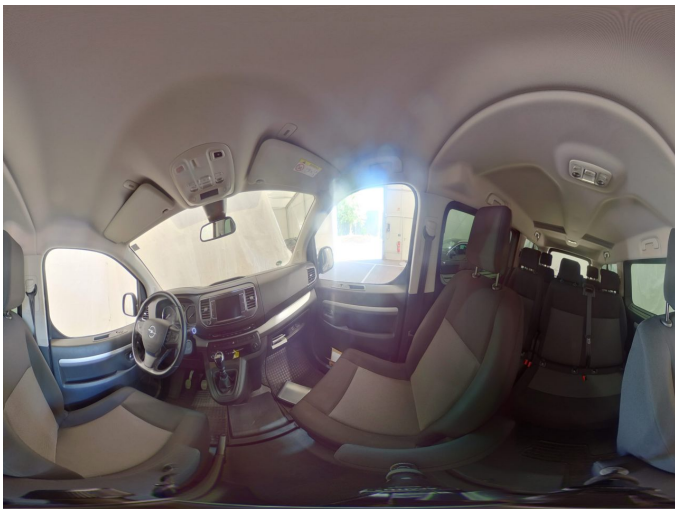

Figure 9: Interior 360° view



Figure 10: Cargo area



Figure 11: VIN



Figure 12: Mounted tyres

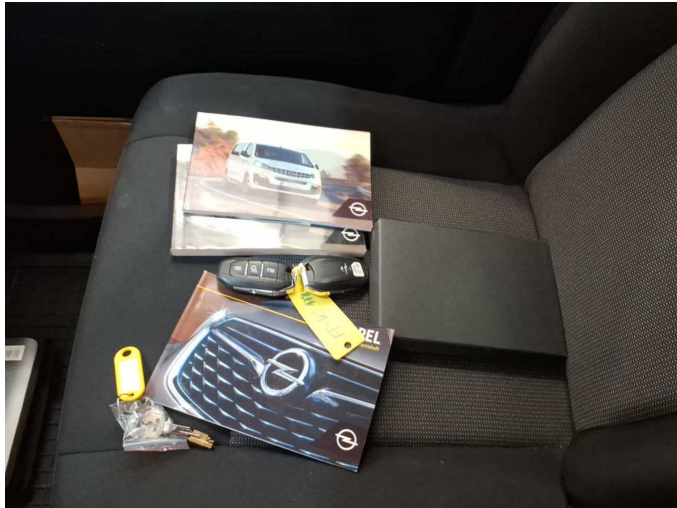

Figure 13: Documents

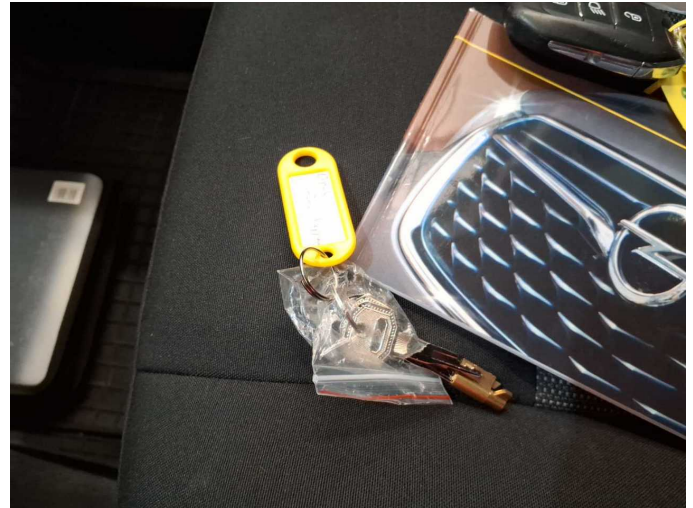

Figure 14: Documents

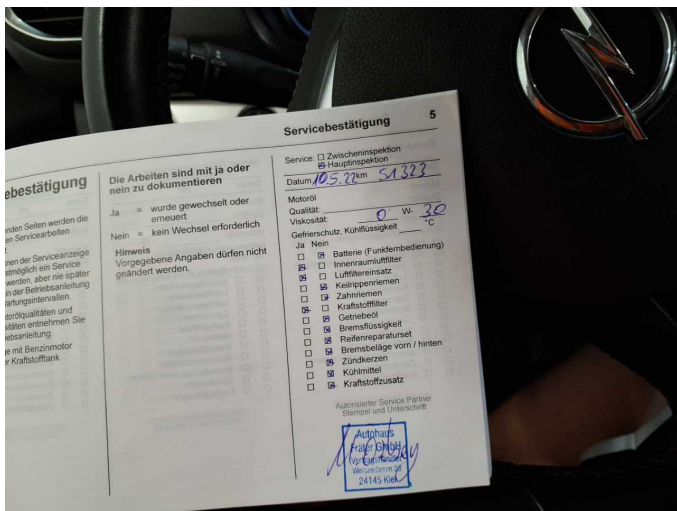

Figure 15: Documents

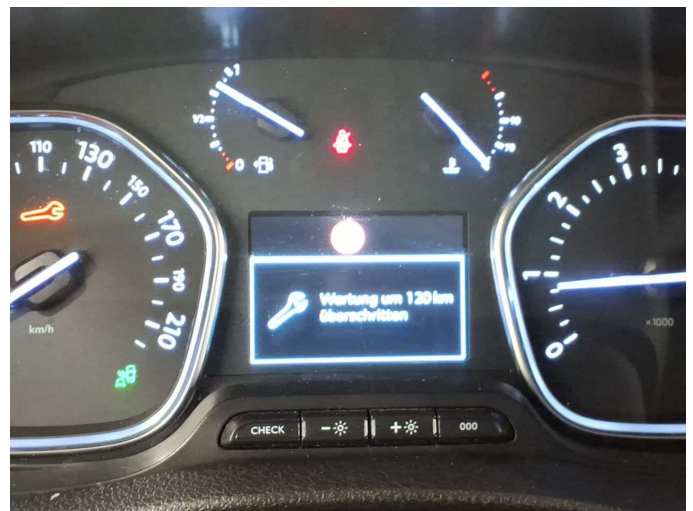

Figure 16: Documents



Figure 17: Additional tyres



Figure 18: Navigation



Figure 19: Misc.



Figure 20: Misc.

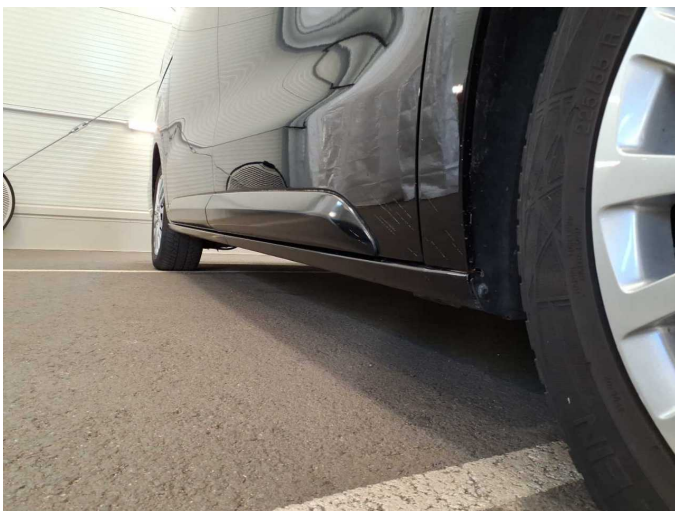

Figure 21: Misc.



Figure 22: Misc.

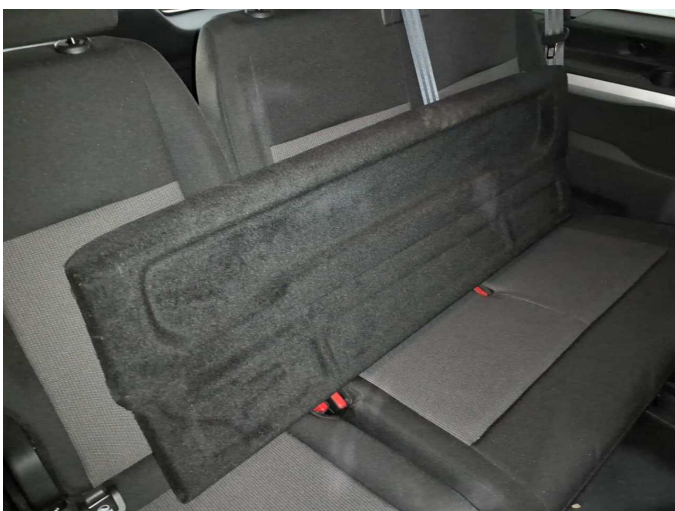

Figure 23: Misc.

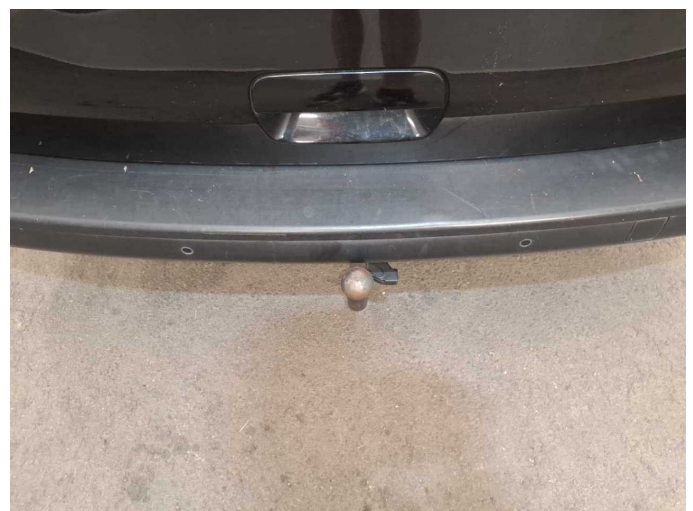

Figure 24: Misc.



Figure 25: Misc.



Figure 26: Misc.



Figure 27: Misc.



Figure 28: Misc.



Figure 29: Misc.



Figure 30: Misc.



Figure 31: Misc.



Figure 32: Misc.



Figure 33: Misc.



Figure 34: Misc.



Figure 35: Misc.



Figure 36: Misc.



Figure 37: Misc.



Figure 38: Misc.



Figure 39: Misc.



Damage 1: Wheel / tyres: Wheel cover - rear left side - Scratched - Replace



Damage 1: Wheel / tyres: Wheel cover - rear left side - Scratched - Replace



Damage 2: Wheel / tyres: Wheel cover - rear right side - Scratch(es) - Replace



Damage 2: Wheel / tyres: Wheel cover - rear right side - Scratch(es) - Replace



Damage 3: Wheel / tyres: Wheel cover - front left side - Scratch(es) - Replace



Damage 3: Wheel / tyres: Wheel cover - front left side - Scratch(es) - Replace



Damage 4: Interior: Cargo area floor - Soiled - Conditioning



Damage 5: Sill - left side: Sill - Scratch(es) - Smart repair



Damage 5: Sill - left side: Sill - Scratch(es) - Smart repair

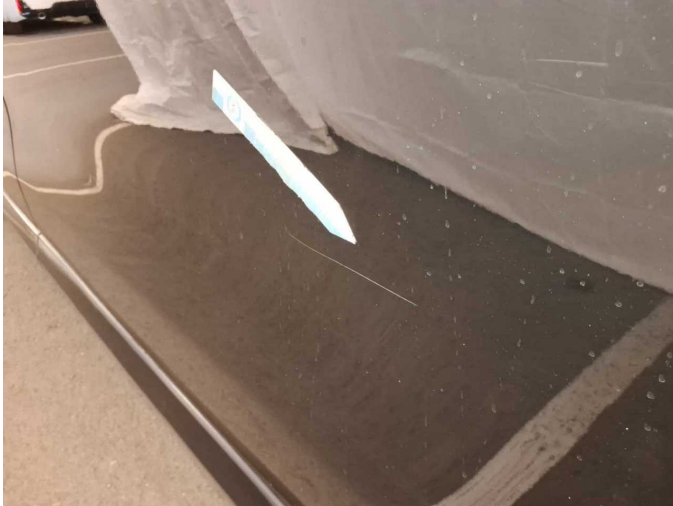

Damage 6: Side panel - rear left side: Side panel - Scratch(es) - Smart repair



Damage 6: Side panel - rear left side: Side panel - Scratch(es) - Smart repair



Damage 7: Side panel - rear right side: Side panel - Scratch(es) - Smart repair



Damage 7: Side panel - rear right side: Side panel - Scratch(es) - Smart repair

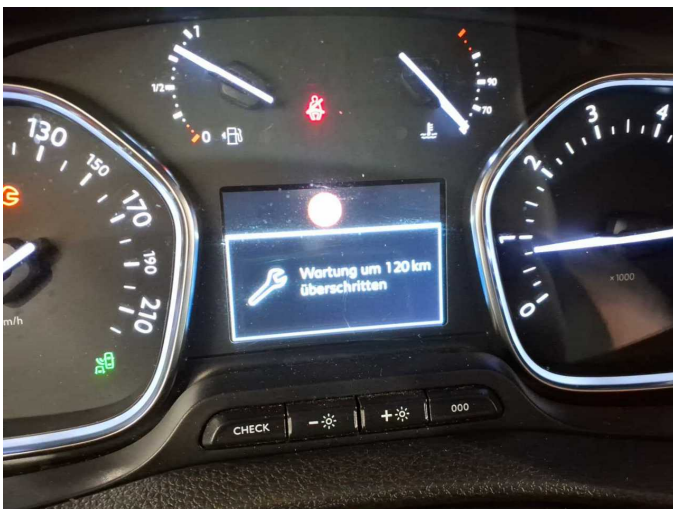

Damage 8: Misc.: Inspection / maintenance - Expired - Perform



Damage 9: Door - rear right side: Door - Scratch(es) - Paint



Damage 9: Door - rear right side: Door - Scratch(es) - Paint



Damage 9: Door - rear right side: Door - Scratch(es) - Paint

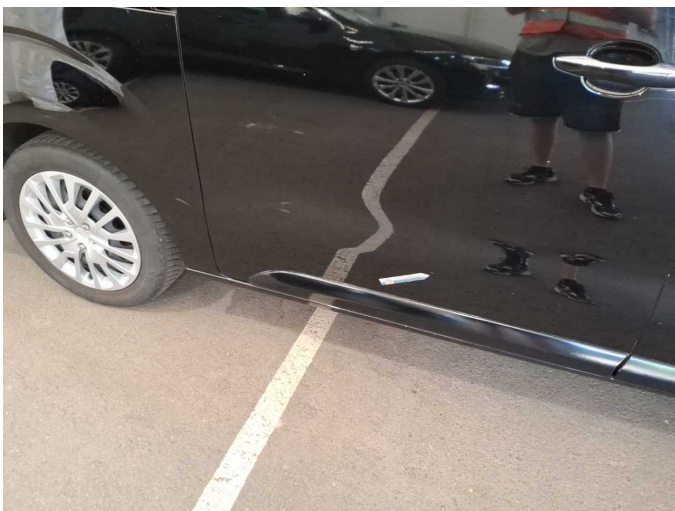

Damage 9: Door - rear right side: Door - Scratch(es) - Paint



Damage 10: Door - front right side: Door - Scratch(es) - Paint

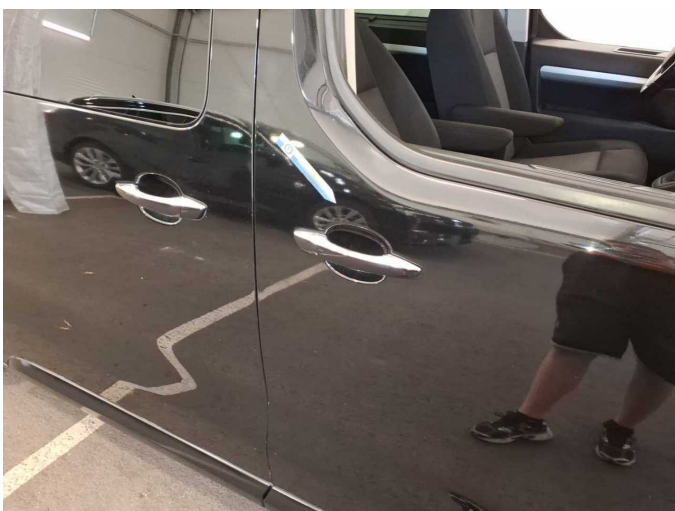

Damage 10: Door - front right side: Door - Scratch(es) - Paint



Damage 10: Door - front right side: Door - Scratch(es) - Paint



Damage 10: Door - front right side: Door - Scratch(es) - Paint



Damage 10: Door - front right side: Door - Scratch(es) - Paint



Damage 10: Door - front right side: Door - Scratch(es) - Paint



Wear and tear 2: Rear bumper: Rear bumper (unpainted) - Scratch(es) - No deduction

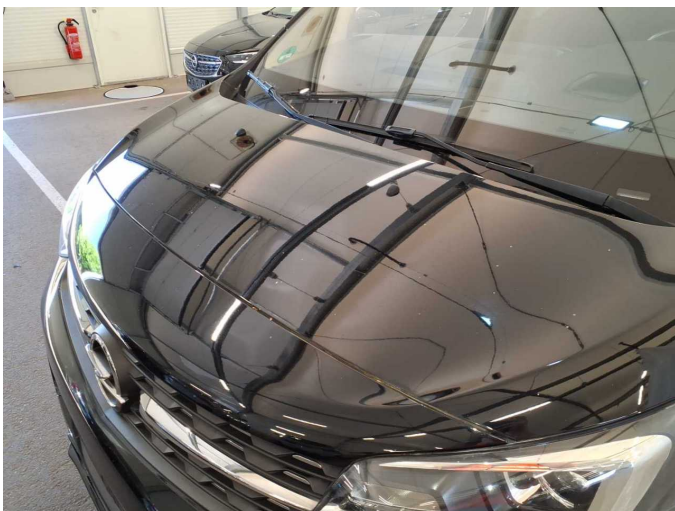

Wear and tear 3: Bonnet: Bonnet - Stone chips - No deduction



Wear and tear 4: Vehicle glazing: Windscreen - Stone chips - No deduction



Accident 1: Front



Accident 1: Front



Accident 1: Front



Accident 1: Front



Accident 1: Front

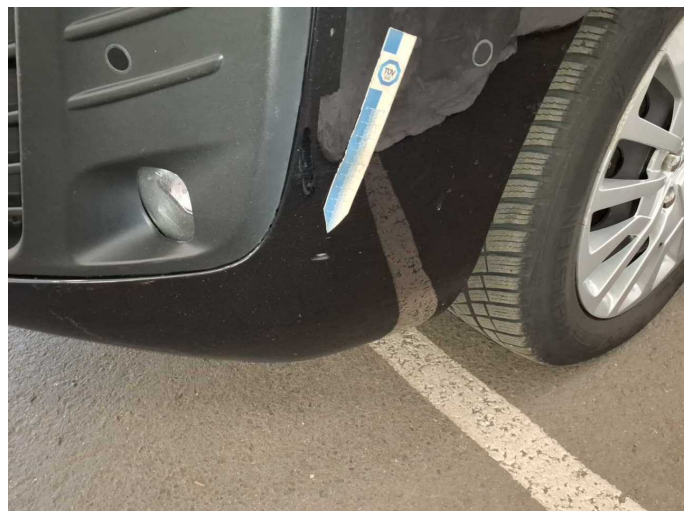

Accident 1: Front



Accident 1: Front



Accident 1: Front



Accident 1: Front



Accident 1: Front



Accident 1: Front

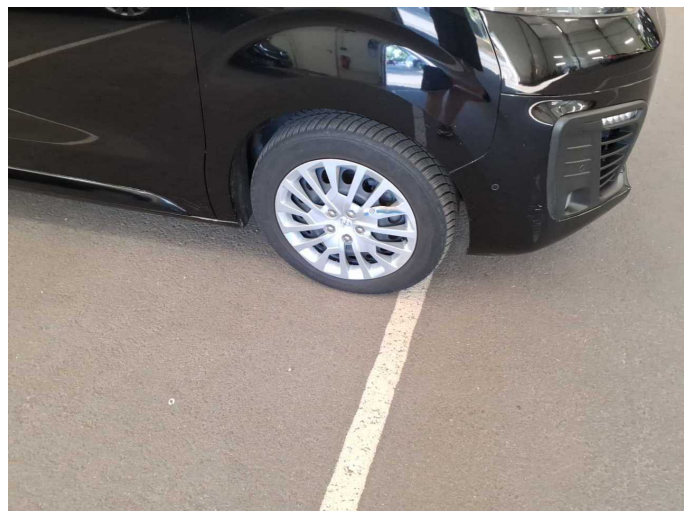

Accident 1: Front



Wartungshistorie

(gemäß Auftraggeber Informationen)

Fahrgestellnummer: VXEVEEHTMMZ017819
Hersteller / Modell: OPEL OPEL Zafira Life 2.0 D L Selection

Datum	KM-Stand	Beschreibung
30.11.2023	108.046	Bremsflüssigkeit; Bremsflüssigkeit ern; Getriebeöl ern/prüfen; Systemtest/ Eigendiagnose
31.03.2023	89.123	Keilrippenriemen; Reparatur Sonstiges; Spannrolle ern
19.07.2022	51.323	Kraftstofffilter ern; Luftfiltereinsatz ern; Motoröl b. Wartung; Ölfilter ern; Regelwartungsdienst; Wartung Sonstiges