

## Expertise

Protocol number: 45868148  
Order No. / Reference: 26260934  
Inspection date: 9 Jun 2026

Manufacturer: Mercedes-Benz

Model: 315 CDI Sprinter Standard HA

VIN: W1V9076331P313511



### Vehicle details

#### Manufacturer / Type / Model / Equipment

Mercedes-Benz 315 CDI Sprinter Standard HA

**Vehicle Identification number** W1V9076331P313511

**Mileage (Read)** 140,942 km

**First registration** 9 Dec 2020

**Number of holders** 1

**Power / Engine displacement** 110 kw / 1,950 ccm

**Fuel type / Cylinder** Diesel / 4

**Gearbox / Number of gears** Automatic / 9

**Type of drive** Rear drive

**Type of vehicle** Van

**Colour / colour code** Selenite Grey Metallic

7992

**Doors / Seats** 4 / 2

**Upholstery type** Cloth

**Colour of upholstery** Black



## Vehicle details

<b>Maintenance booklet / proof</b>	Non-existent	<b>Next maintenance in</b>	24 Tag(e)
<b>Key is / should be</b>	4 / 4	<b>FZG documents</b>	ZB#2 (B) was available (copy), ZB#1 (S) was not available.
		<b>Letter No.</b>	FY986577
<b>Previous damage / Accident</b>	None detectable	<b>Repainting</b>	None detectable
<b>Inspection conditions</b>	sufficient	<b>Lifting equipment / pit</b>	yes
<b>Test drive</b>	Not performed	<b>Engine function test</b>	Performed
<b>Manufacturer key number/ type code number</b>	2222 / BBA 01857		
<b>Emission standard</b>	EURO6;WLTP;CI;PI/CI;N1 III, N2	<b>fine dust sticker</b>	
<b>Permitted total weight</b>	3,500 kg	<b>Empty weight</b>	

## Tyres

### Mounted tyres

#	Tyre size	Type of tyre	Manufacturer	Tread depth
1)	235/65 R16 118R	Winter tyres on Steel rim with wheel cover	Pirelli	6mm / 6mm
2)	235/65 R16 118R	Winter tyres on Steel rim with wheel cover	Pirelli	5mm / 5mm

### Replacement

Typ	Tyre size	Type of tyre	Manufacturer	Tread depth
E	235/65 R16 115R	Summer tyres on Steel	Continental	6 mm

**Legend: Tread depth information for the left tire is listed first, for the right tire it is listed second on the axle in the direction of travel.**



## Equipment

### Standard equipment

- Daytime running light
- First aid kit
- Warning triangle
- Heat-insulating glass
- Approval N1
- Storage compartment under cockpit
- ADAPTIVE ESP (latest generation) with load- and speed-dependent driving dynamics control
- Outdoor temperature display
- Battery: fleece battery 12 V / 92 Ah
- Brake lights, adaptive
- Tachometer
- Driving light assistant
- Generator 14 V / 200 A
- Transmission: 6-speed manual
- Grab handle for entry to the cargo area sliding door on the partition wall
- KEYLESS start
- Child safety locks on doors in the passenger compartment
- Headrests (2), front
- Steering wheel adjustable for tilt and height
- Mercedes-Benz emergency call system
- Breakdown management
- Radio: Radio preparation
- Radio accessories: Communication module (LTE) for digital services
- Sliding door on the right side
- Power steering
- Seats: Driver's seat armrest
- Start-stop function
- continuous partition wall
- Lashing eyes
- Immobiliser
- Central locking with radio remote control
- Storage compartment above windshield
- Rear towing eye
- Driver's side airbag
- Electrically adjustable and heated exterior mirrors, left and right
- third brake light
- Diesel particulate filter and SCR
- Entry handle on rear right corner pillar
- Electric window regulator for driver and passenger door
- Noise measures
- Seatbelt warning device for driver's seat
- Main tank 71 liters
- Instrument panel and combination instrument with various storage options
- Communication module (LTE) for digital services
- Paint finish: Solid color paint
- Headlight range control
- Without weight increase/decrease: 3,500 kg
- Upholstery: Cloth
- Radio: Pre-installation for digital radio DAB
- Tires: Premium protection tires (3 years)
- Wheels: Steel rims 6.5 J x 16
- Crosswind Assist
- Seats: Passenger seat armrest
- Seats: Adjustable passenger seat



## Extra equipment

- Cruise control
- Hot water auxiliary heater (5 kW)
- Passenger side airbag
- Hill start assist
- Digital operating instructions
- Chassis stabilization level 1
- Seatbelt warning device for front passenger seat
- Wooden floor (cargo area)
- Hinged lid for storage compartment
- Tempmatic controlled air conditioning
- LED High Performance Headlights
- Cable duct at rear portal
- Steering wheel: Multifunction steering wheel
- MBUX multimedia system with 7-inch touchscreen
- Navigation: Live Traffic capability
- Package: Acoustics in conjunction with MBUX
- Radio: Digital Radio DAB
- Rain sensor
- Tires: Continental brand
- Spare wheel
- Rear view camera
- Keys: 2 additional master keys
- Front mud flaps
- Seats: Comfort passenger seat
- 12V socket in the trunk/cargo area
- USB 5V socket
- Partition wall with 1 continuous window
- WET WIPER SYSTEM
- Entrance rear door
- Ceiling light in the cargo/passenger compartment (with door contact)
- Front right window fixed in SW/ cargo area sliding door
- Main tank 93 liters
- Interior lining of the cargo area up to roof height (wood)
- Clothes hooks in the driver's cab
- Paint finish: Metallic
- LED light strip in the cargo area
- Cable duct on side wall
- Marker lights, side
- Navigation (linguatron voice control, Wi-Fi hotspot, multimedia connection unit for connecting portable devices via an additional USB-C interface, center fill speaker for improved sound and voice output, improved hands-free function, dual-phone operation, digital operating instructions)
- Spare wheel carrier with jack (under frame end)
- Gear console optimized for passenger side
- Rear mud flaps
- Seats: Armrest, driver and passenger door
- Seats: Comfort driver's seat
- Power outlet in passenger compartment

## Brief expert findings

Documents submitted	At the time of the inspection, the vehicle registration certificate Part 2 (title) was available, but the vehicle registration certificate Part 1 (document) was not. (Copy)
VIN comparison	The vehicle identification number (VIN) was read from the vehicle and its conformity with the submitted documents was confirmed by the undersigned during the inspection.
Inspection	The inspection conditions were sufficient for the assessment of the vehicle. Lifting equipment and/or a pit were available for examining the vehicle.
Test drive	No test drive/shunting maneuver was carried out during the inspection of the vehicle.
Engine function test	An engine test run was performed.



## Value reducing factors

No.	Component group	Description
1	Misc.	Inspection / maintenance - No evidence - No deduction
2	Misc.	Main inspection - No evidence - No deduction
3	Gearbox	Gearbox - Leaking - Perform diagnosis
4	Door - front right side	Door - dent(s) - Smooth repair work
5	Fuel system	Tank flap - Scratch(es) - Smart repair
6	Body	B-pillar - left side - Scratch(es) - Smart repair
7	Mudguard - left side	Mudguard - left side - Scratch(es) - Smart repair
8	Body	B-pillar - right side - Scratch(es) - Smart repair
9	Sliding door, right	Sliding door - Scratch(es) - Smart repair
10	Mudguard - right side	Mudguard - right side - Scratch(es) - Smart repair
11	Rear of vehicle	Foot plate - Scratch(es) - Loss in value
12	Front bumper	Front bumper - Worn - Loss in value
13	Cab	Insulation lining - Broken / torn - Replace
14	Body	Body - Glued / labelled - De-glue / neutralise
15	Body	C-pillar - right side - Dent / paintcoat damage - Repair and paint
16	Bonnet	Bonnet - Dent / paintcoat damage - Repair and paint
17	Vehicle glazing	Windscreen - Stone chips - repair according to calculation
18	Boot lid / rear door	Rear door - left side - Broken / torn - repair according to calculation

## Wear and tear

No.	Component group	Description
1	Boot lid / rear door	Rear door - right side - Dent / paintcoat damage - No deduction
2	Rear bumper	Rear bumper - Scratch(es) - No deduction
3	Side panel - rear left side	Side panel - Dent / paintcoat damage - No deduction
4	Headlight	Headlight - left side - Scratch(es) - No deduction

The vehicle shows signs of wear and tear commensurate with its age and use.

## Order/Scope of Order

An order was placed to prepare a sales report for the described vehicle. This report includes the following:

- Description of key vehicle information
- Documentation of equipment features  
(*Delivery by third-party service providers*)
- Documentation of damage, defects, missing parts
- Documentation of prior damage, unrepaired prior damage, repainting
- A brief visual or functional inspection of the equipment details, if possible.  
(*Functional testing of driver assistance systems is not included in the scope of services!*)
- a photographic documentation of the vehicle



## Basis for the order

This product is based on the guidelines for vehicle returns and valuations published by Alphabet Fleet GmbH. The expert makes the specific findings in each individual case objectively, within the framework of the prescribed standards, based on their own expertise.

The vehicle inspection takes place in a fully assembled, unassembled state.

Damage or defects that can only be detected during disassembly/diagnostic work or through further investigation remain within the realm of prognostic risk. An increased risk exists due to concealed defects caused by fraudulent misrepresentation and which were not identifiable by the expert.

Damage or defects resulting from normal use or wear and tear of the vehicle will be accepted in accordance with the applicable standard.

There was no explicit identification or monetary consideration of the expected features within the product.

Features which, in their nature and extent, slightly exceed normal use but do not constitute unacceptable damage, will be documented and indicated as signs of wear, if applicable.

Damage or defects that, according to the applicable standard, can no longer be attributed to normal use or wear and tear are listed under "Value Reducing Factors" in the product description.

Depending on the product specification, a monetary ID can be provided. If this takes place, the costs can be 100% d or pro rata depending on the vehicle's age and mileage.

## Previous damages

No apparent prior damage that had been repaired could be found on the vehicle.



Figure 1: Diagonal front (left)



Figure 2: Diagonal front (right)



Figure 3: Diagonal rear (left)



Figure 4: Diagonal rear (right)

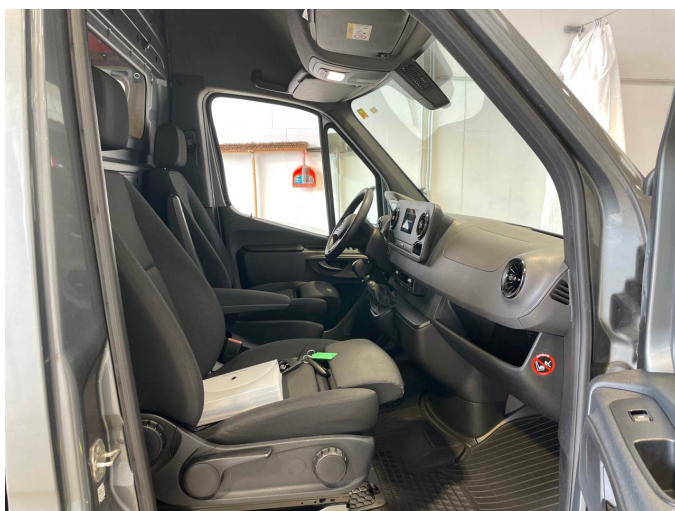

Figure 5: Interior - front



Figure 6: Interior - rear



Figure 7: Instrument cluster



Figure 8: Instrument panel



Figure 9: Interior 360° view



Figure 10: Cargo area



Figure 11: VIN



Figure 12: Mounted tyres



Figure 13: Documents



Figure 14: Navigation



Figure 15: Misc.



Figure 16: Misc.



Figure 17: Misc.

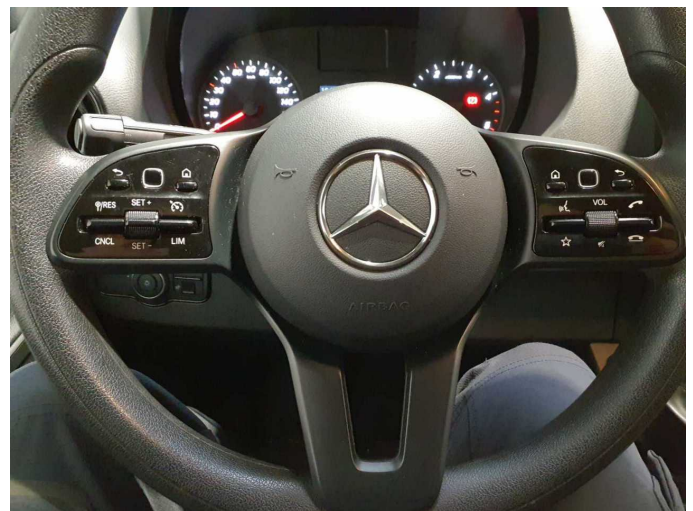

Figure 18: Misc.



Figure 19: Misc.



Figure 20: Misc.



Figure 21: Misc.



Figure 22: Misc.



Figure 23: Misc.



Figure 24: Misc.



Figure 25: Misc.



Figure 26: Misc.

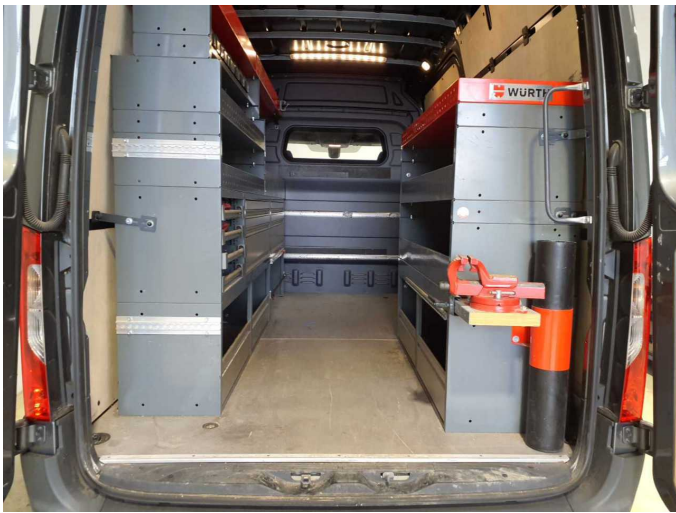

Figure 27: Misc.



Figure 28: Misc.



Figure 29: Misc.

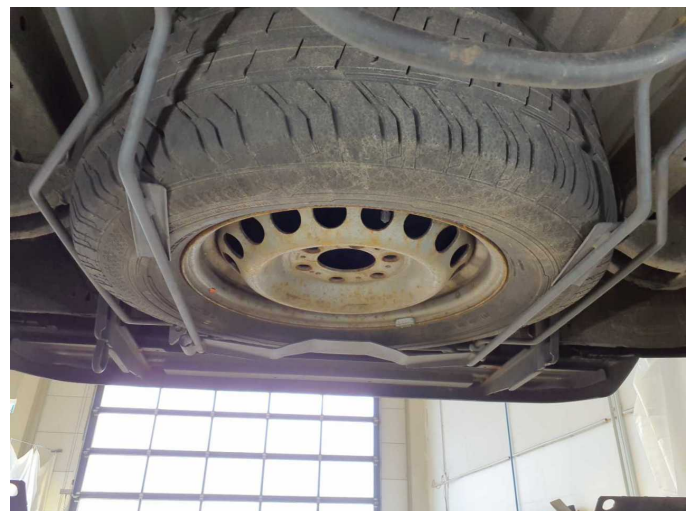

Figure 30: Misc.



Figure 31: Misc.



Damage 3: Gearbox: Gearbox - Leaking - Perform diagnosis



Damage 4: Door - front right side: Door - dent(s) - Smooth repair work

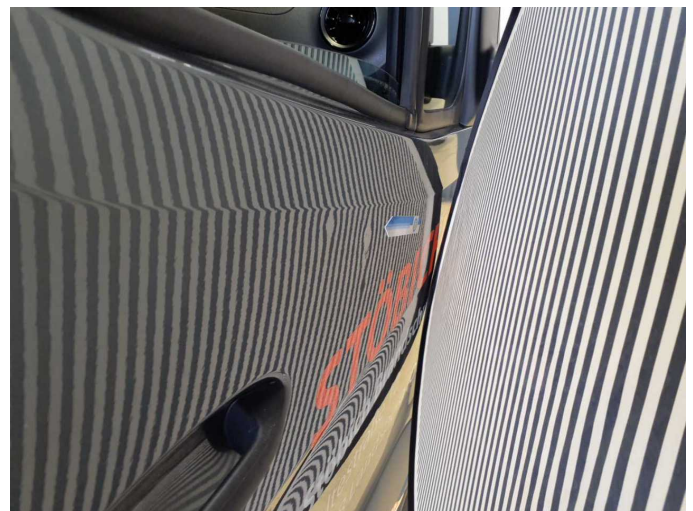

Damage 4: Door - front right side: Door - dent(s) - Smooth repair work



Damage 5: Fuel system: Tank flap - Scratch(es) - Smart repair



Damage 5: Fuel system: Tank flap - Scratch(es) - Smart repair



**Damage 6:** Body: B-pillar - left side - Scratch(es) - Smart repair



**Damage 6:** Body: B-pillar - left side - Scratch(es) - Smart repair



**Damage 7:** Mudguard - left side: Mudguard - left side - Scratch(es) - Smart repair

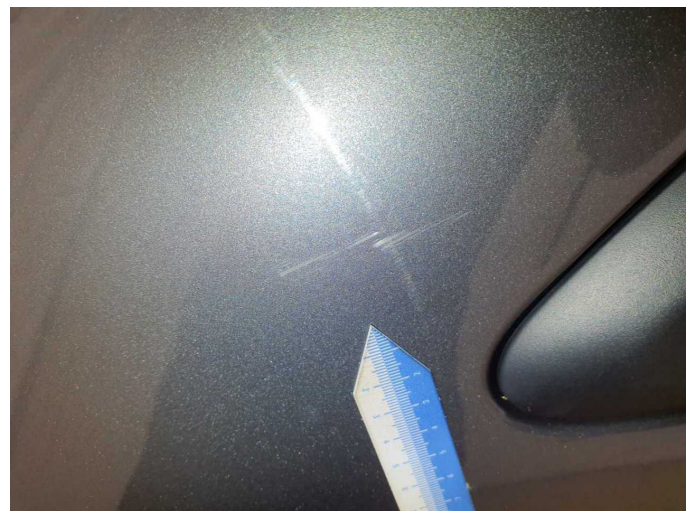

**Damage 7:** Mudguard - left side: Mudguard - left side - Scratch(es) - Smart repair



**Damage 8:** Body: B-pillar - right side - Scratch(es) - Smart repair

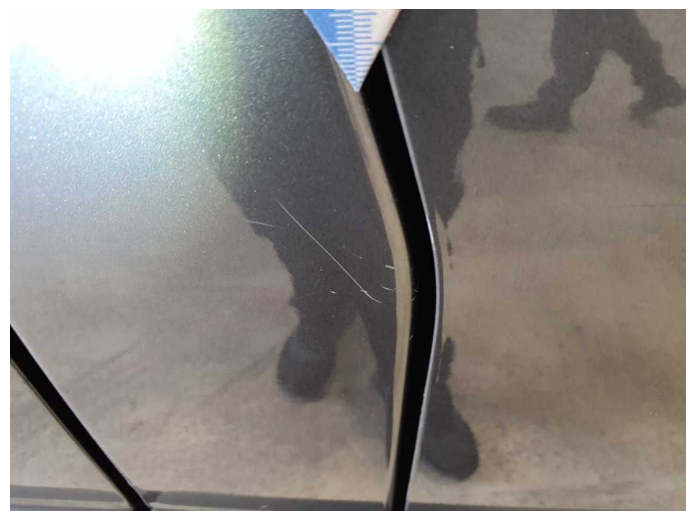

**Damage 8:** Body: B-pillar - right side - Scratch(es) - Smart repair



**Damage 9:** Sliding door, right: Sliding door - Scratch(es) - Smart repair



**Damage 9:** Sliding door, right: Sliding door - Scratch(es) - Smart repair



**Damage 10:** Mudguard - right side: Mudguard - right side - Scratch(es) - Smart repair

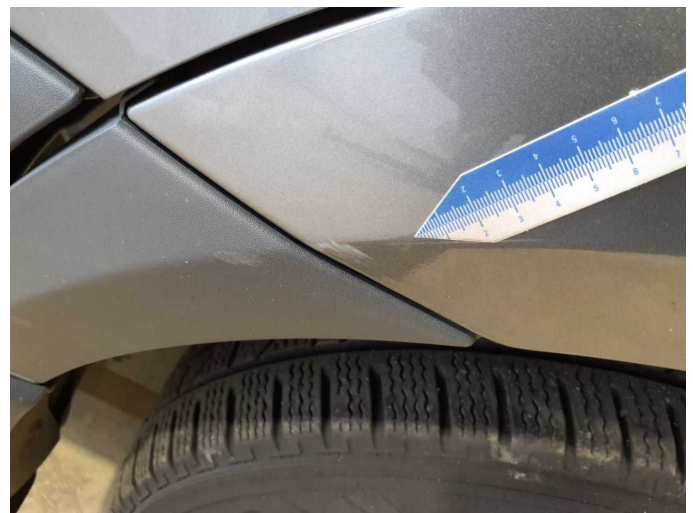

**Damage 10:** Mudguard - right side: Mudguard - right side - Scratch(es) - Smart repair



**Damage 11:** Rear of vehicle: Foot plate - Scratch(es) - Loss in value



**Damage 11:** Rear of vehicle: Foot plate - Scratch(es) - Loss in value



**Damage 11:** Rear of vehicle: Foot plate - Scratch(es) - Loss in value



**Damage 11:** Rear of vehicle: Foot plate - Scratch(es) - Loss in value



**Damage 11:** Rear of vehicle: Foot plate - Scratch(es) - Loss in value



**Damage 12:** Front bumper: Front bumper - Worn - Loss in value



**Damage 12:** Front bumper: Front bumper - Worn - Loss in value

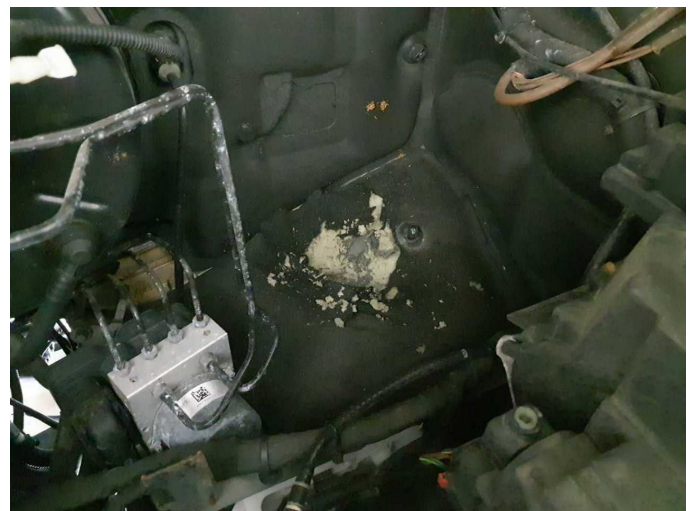

**Damage 13:** Cab: Insulation lining - Broken / torn - Replace



**Damage 14:** Body: Body - Glued / labelled - De-glue / neutralise



**Damage 14:** Body: Body - Glued / labelled - De-glue / neutralise



**Damage 15:** Body: C-pillar - right side - Dent / paintcoat damage - Repair and paint



**Damage 15:** Body: C-pillar - right side - Dent / paintcoat damage - Repair and paint



**Damage 16:** Bonnet: Bonnet - Dent / paintcoat damage - Repair and paint



**Damage 16:** Bonnet: Bonnet - Dent / paintcoat damage - Repair and paint



**Damage 16:** Bonnet: Bonnet - Dent / paintcoat damage - Repair and paint



**Damage 17:** Vehicle glazing: Windscreen - Stone chips - repair according to calculation



**Damage 17:** Vehicle glazing: Windscreen - Stone chips - repair according to calculation



**Damage 18:** Boot lid / rear door: Rear door - left side - Broken / torn - repair according to calculation



**Damage 18:** Boot lid / rear door: Rear door - left side - Broken / torn - repair according to calculation



**Damage 18:** Boot lid / rear door: Rear door - left side - Broken / torn - repair according to calculation