

Expertise

Protocol number: 46259479
Order No. / Reference: 26588232
Inspection date: 1 Jul 2026

Manufacturer: Kia

Model: Rio 1.2 Edition 7

VIN: KNADB518AM6554761



Vehicle details

Manufacturer / Type / Model / Equipment

Kia Rio 1.2 Edition 7

Vehicle Identification number KNADB518AM6554761

Mileage (Read) 109,952 km

First registration 15 Jun 2021

Number of holders 1

Next periodical technical inspection 06/2026
(Report on hand)

Power / Engine displacement 62 kw / 1,197 ccm

Fuel type / Cylinder Petrol / 4

Gearbox / Number of gears Manual / 5

Type of drive Front drive

Type of vehicle Saloon car

Colour / colour code Aurora Schwarz Metallic

Doors / Seats 5 / 5

Upholstery type Cloth

Colour of upholstery Black-Anthracite



Vehicle details			
Maintenance booklet / proof	digital proof / complete	Next maintenance in	12,461 km
Last service on / at	04/2026 at 107,412 km		
Key is / should be	2 / 2	FZG documents	ZB#2 (B) was available (copy), ZB#1 (S) was not available.
		Letter No.	GF908165
Previous damage / Accident	None detectable	Repainting	None detectable
Inspection conditions	sufficient	Lifting equipment / pit	yes
Test drive	short drive on the company premises	Engine function test	Performed
Manufacturer key number/ type code number	8253 / AIT 00003		
Emission standard	EURO6;WLTP;AP;PI/CI; M, N1 I	fine dust sticker	
Permitted total weight	1,570 kg	Empty weight	

Tyres

Mounted tyres				
#	Tyre size	Type of tyre	Manufacturer	Tread depth
1)	185/65 R15 88H	Summer tyres on Steel rim with wheel cover	Kumho	5mm / 5mm
2)	185/65 R15 88H	Summer tyres on Steel rim with wheel cover	Kumho	4mm / 4mm

Additional tyres				
#	Tyre size	Type of tyre	Manufacturer	Tread depth
1)	185/65 R15 88T	Winter tyres on Light alloy	Hankook	4mm / 4mm
2)	185/65 R15 88T	Winter tyres on Light alloy	Hankook	6mm / 6mm

Replacement				
Typ	Tyre size	Type of tyre	Manufacturer	Tread depth
	Tirefit	Expiration date 01/2026		

Legend: Tread depth information for the left tire is listed first, for the right tire it is listed second on the axle in the direction of travel.



Equipment

Standard equipment

- Storage compartments in front door panels
 - Airbag: 2 front airbags
 - Airbag: 2 side airbags
 - Heated exterior mirrors
 - Exterior mirrors in car color
 - Bluetooth hands-free system
 - Brake Assist (BAS)
 - Brake light, active (Emergency Stop Signal, ESS)
 - Tachometer
 - twilight sensor
 - Electronic Stability Control (ESC) with Traction Control System (TCS)
 - Headlights (Halogen)
 - Countersteering support
 - luggage compartment cover
 - Removable luggage compartment floor
 - Cup holder - rear
 - Back window, heater
 - Interior decor: Interior door handles in matte silver
 - Instrument display with 8.9 cm (3.5 inch) screen diagonal
 - Air conditioning
 - Headrests on all seats are height-adjustable.
 - Paint finish: Solid
 - Steering wheel: Multifunction steering wheel
 - Radio: Kia radio with RDS and MP3 function
 - Radio accessories: 2 rear speakers
 - Radio accessories: USB port
 - Tire repair kit
 - Rear seat backrest asymmetrically split and foldable
 - Windscreen wipers with variable interval setting
 - Front seat belts are height-adjustable
 - Sun visors with illuminated makeup mirrors
 - Bumpers in body color
 - Pocket on the back of the passenger seat
 - Immobiliser
 - Central locking with remote control
 - ABS (Anti-lock Braking System) with electronic brake force distribution
 - Airbag: 2 curtain airbags
 - Electrically adjustable exterior mirrors
 - Hill Start Assist Control (HAC)
 - On-board computer
 - Brake light: Third
 - Front roof console
 - Three-point seat belts at all seats
 - EcoDynamics start-stop system (ISG)
 - Energy regeneration system
 - Electric front windows with anti-pinch protection
 - floor mat set
 - Luggage net loops in the cargo area
 - Luggage compartment lighting
 - Transmission: 5-speed manual transmission
 - Front cup holder
 - rear window wiper
 - Interior lighting
 - ISOFIX mounts on outer rear seats
 - Comfort turn signal (one-touch function)
 - Radiator grille with silver-colored trim strip
 - Steering wheel adjustable for height and reach
 - Upholstery: Cloth
 - Radio accessories: 2 front speakers and roof antenna
 - Radio accessories: Digital radio reception DAB/DAB+
 - Tire pressure monitoring system
 - Wheels: Steel rims 6.0J x 15 ET 46 with 185/65 R 15 88H
 - Shift point indicator
 - Power steering
 - Seats: Driver's seat height adjustable
 - 12V power outlet
 - Daytime running light
 - Door handles in car color
 - thermal insulation glazing
- Extra equipment**
- Paint finish: Metallic paint
 - Package: P2 Emotion Package (Heated leather steering wheel, leather gear knob, heated front seats, rear parking sensors, cruise control)



Brief expert findings

Documents submitted	At the time of the inspection, the vehicle registration certificate Part 2 (title) was available, but the vehicle registration certificate Part 1 (document) was not. (Copy)
VIN comparison	The vehicle identification number (VIN) was read from the vehicle and its conformity with the submitted documents was confirmed by the undersigned during the inspection.
Inspection	The inspection conditions were sufficient for the assessment of the vehicle. Lifting equipment and/or a pit were available for examining the vehicle.
Test drive	A short maneuvering and shunting exercise was carried out on the company premises.
Engine function test	An engine test run was performed.

Value reducing factors

No.	Component group	Description
1	Wheel / tyres	Wheel cover - rear left side - Scratch(es) - Replace
2	Wheel / tyres	Wheel cover - rear right side - Scratched - Replace
3	Wheel / tyres	Wheel cover - front right side - Scratched - Replace
4	Roof	Stub aerial - Damage caused by marten / rodent - Replace
5	Equipment	Tirefit filler - Due - Replace
6	Misc.	Main inspection - Due - Perform
7	Side panel - rear right side	Side panel - Scratch(es) - Smart repair
8	Side panel - rear left side	Sill - Scratch(es) - Smart repair
9	Sill - left side	Sill - Scratch(es) - Smart repair
10	Bonnet	Insulation lining - Missing - Replace
11	Tail light	Tail lamp - right side - Scratch(es) - Replace
12	Front bumper	Front bumper - Scratched - Paint
13	Rear bumper	Rear bumper - Scratched - Paint
14	Roof	Roof - Scratch(es) - Paint

Wear and tear

No.	Component group	Description
1	Wheel / tyres	Wheel cover - front left side - Scratch(es) - No deduction
2	Door - front right side	Door - Scratch(es) - No deduction
3	Door - rear right side	Door (Polieren) - Scratch(es) - No deduction
4	Trim / covers	Door trim - rear right side - Scratch(es) - No deduction
5	Side panel - rear left side	Side panel - Scratch(es) - No deduction
6	Door - rear left side	Door - Scratch(es) - No deduction
7	Vehicle glazing	Windscreen - Stone chips - No deduction
8	2nd wheel set	3 alloy rims - Scratch(es) - No deduction
9	Boot lid / rear door	Boot lid - Scratch(es) - No deduction

The vehicle shows signs of wear and tear commensurate with its age and use.

Missing parts

Description

Interior - Rear shelf



Order/Scope of Order

An order was placed to prepare a sales report for the described vehicle. This report includes the following:

- Description of key vehicle information
- Documentation of equipment features
(Delivery by third-party service providers)
- Documentation of damage, defects, missing parts
- Documentation of prior damage, unrepaired prior damage, repainting
- A brief visual or functional inspection of the equipment details, if possible.
(Functional testing of driver assistance systems is not included in the scope of services!)
- a photographic documentation of the vehicle

Basis for the order

This product is based on the guidelines for vehicle returns and valuations published by Alphabet Fleet GmbH. The expert makes the specific findings in each individual case objectively, within the framework of the prescribed standards, based on their own expertise.

The vehicle inspection takes place in a fully assembled, unassembled state.

Damage or defects that can only be detected during disassembly/diagnostic work or through further investigation remain within the realm of prognostic risk. An increased risk exists due to concealed defects caused by fraudulent misrepresentation and which were not identifiable by the expert.

Damage or defects resulting from normal use or wear and tear of the vehicle will be accepted in accordance with the applicable standard.

There was no explicit identification or monetary consideration of the expected features within the product.

Features which, in their nature and extent, slightly exceed normal use but do not constitute unacceptable damage, will be documented and indicated as signs of wear, if applicable.

Damage or defects that, according to the applicable standard, can no longer be attributed to normal use or wear and tear are listed under "Value Reducing Factors" in the product description.

Depending on the product specification, a monetary ID can be provided. If this takes place, the costs can be 100% d or pro rata depending on the vehicle's age and mileage.

Previous damages

No apparent prior damage that had been repaired could be found on the vehicle.

Comments

Der beiliegende Winterradsatz ist kein Bestandteil der Auslieferungsumfangs.



Figure 1: Diagonal front (left)



Figure 2: Diagonal front (right)



Figure 3: Diagonal rear (left)



Figure 4: Diagonal rear (right)



Figure 5: Interior - front

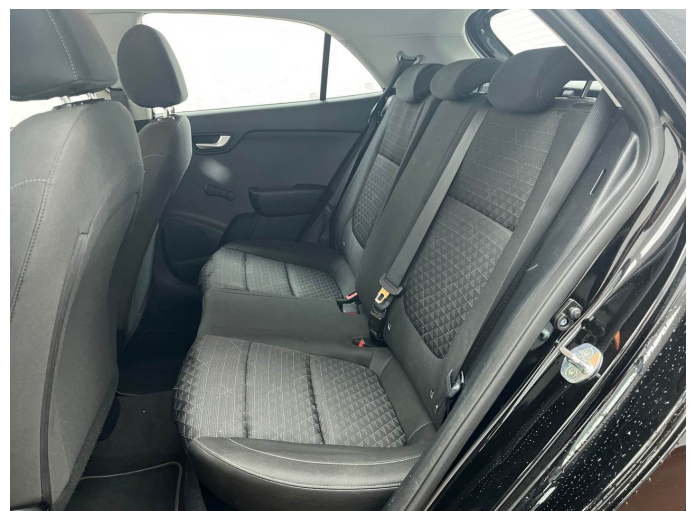

Figure 6: Interior - rear



Figure 7: Instrument cluster



Figure 8: Instrument panel



Figure 9: Interior 360° view



Figure 10: Cargo area

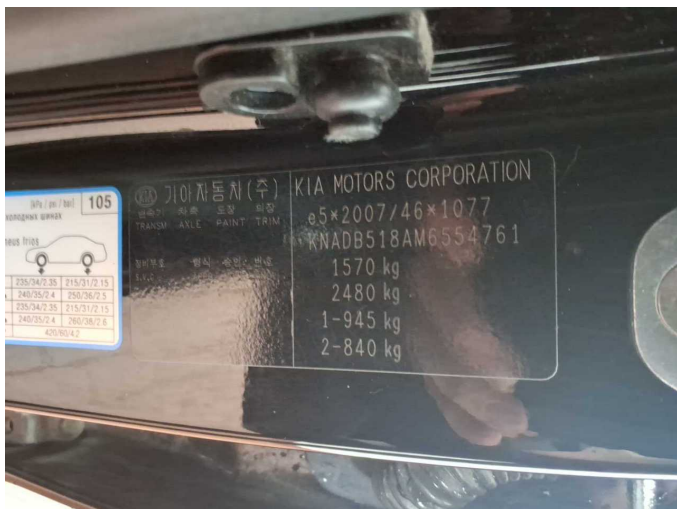

Figure 11: VIN



Figure 12: Mounted tyres



Figure 13: Documents

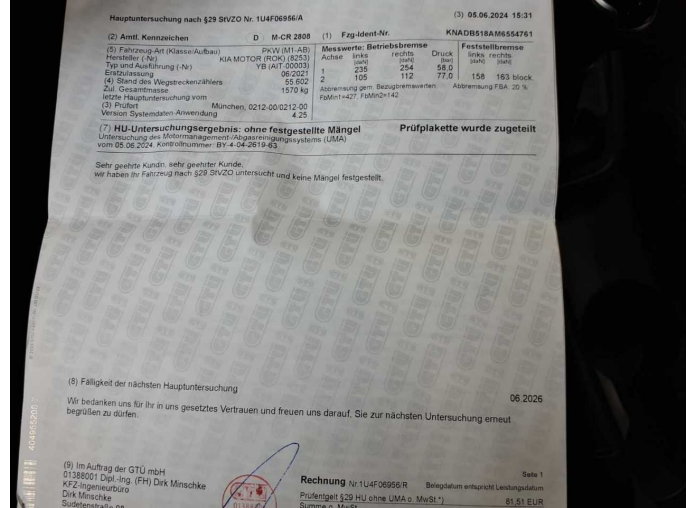

Figure 14: Documents

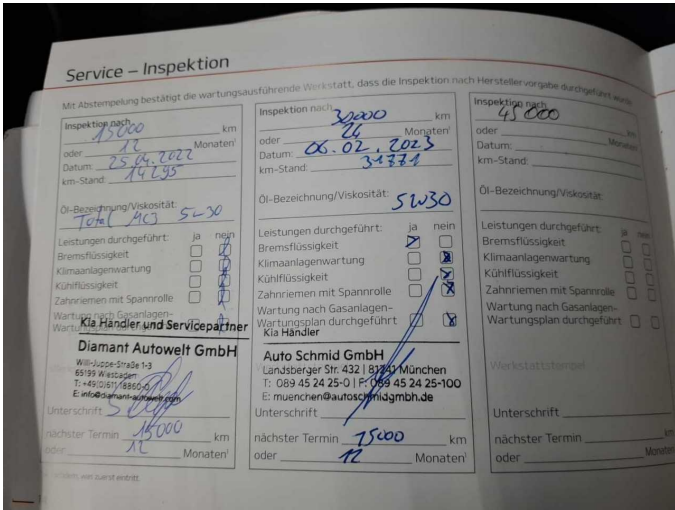

Figure 15: Documents



Figure 16: Documents

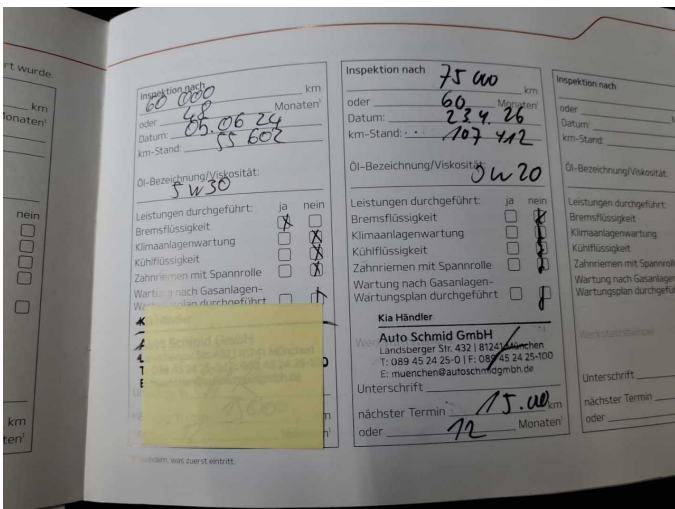

Figure 17: Documents



Figure 18: Additional tyres



Figure 19: Misc.



Figure 20: Misc.

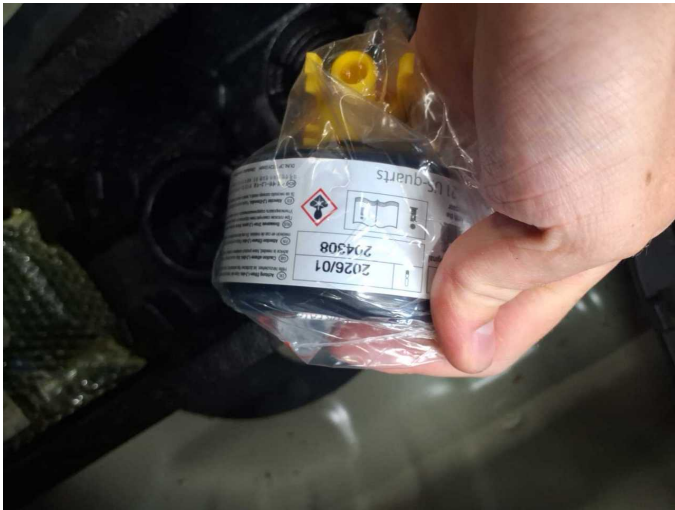

Figure 21: Misc.



Figure 22: Misc.



Figure 23: Misc.

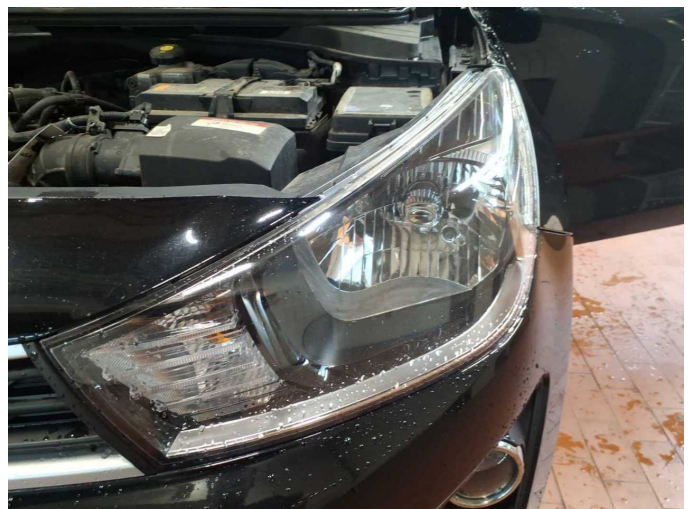

Figure 24: Misc.

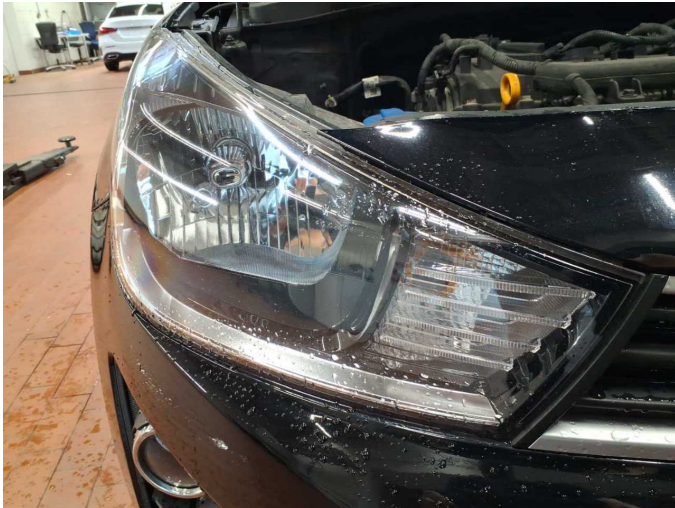

Figure 25: Misc.



Figure 26: Misc.



Figure 27: Misc.



Figure 28: Misc.



Figure 29: Misc.

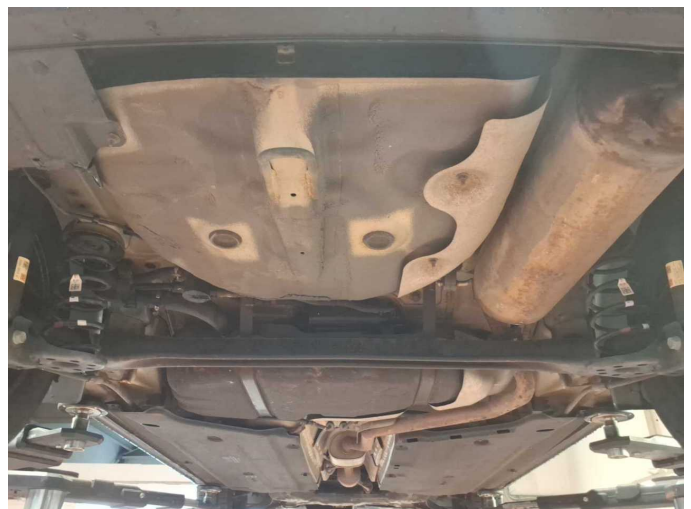

Figure 30: Misc.



Figure 31: Misc.



Figure 32: Misc.



Damage 1: Wheel / tyres: Wheel cover - rear left side - Scratch(es) - Replace



Damage 1: Wheel / tyres: Wheel cover - rear left side - Scratch(es) - Replace



Damage 2: Wheel / tyres: Wheel cover - rear right side - Scratched - Replace



Damage 2: Wheel / tyres: Wheel cover - rear right side - Scratched - Replace



Damage 3: Wheel / tyres: Wheel cover - front right side - Scratched - Replace



Damage 3: Wheel / tyres: Wheel cover - front right side - Scratched - Replace



Damage 4: Roof: Stub aerial - Damage caused by marten / rodent - Replace



Damage 4: Roof: Stub aerial - Damage caused by marten / rodent - Replace



Damage 5: Equipment: Tirefit filler - Due - Replace

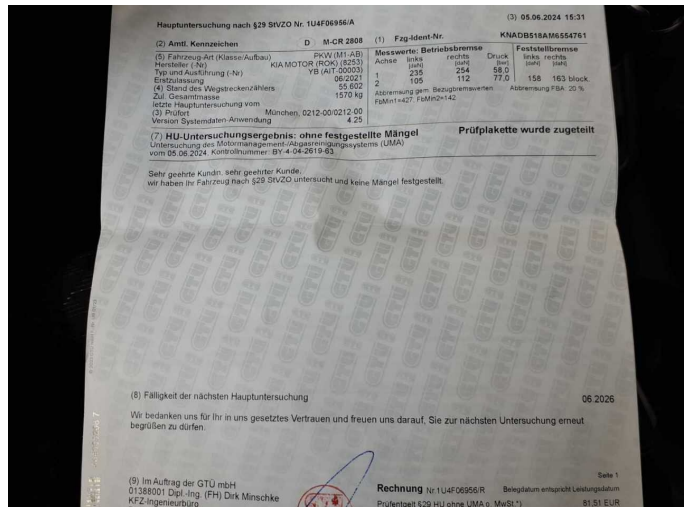

Damage 6: Misc.: Main inspection - Due - Perform



Damage 7: Side panel - rear right side: Side panel - Scratch(es) - Smart repair



Damage 7: Side panel - rear right side: Side panel - Scratch(es) - Smart repair



Damage 7: Side panel - rear right side: Side panel - Scratch(es) - Smart repair



Damage 8: Side panel - rear left side: Sill - Scratch(es) - Smart repair

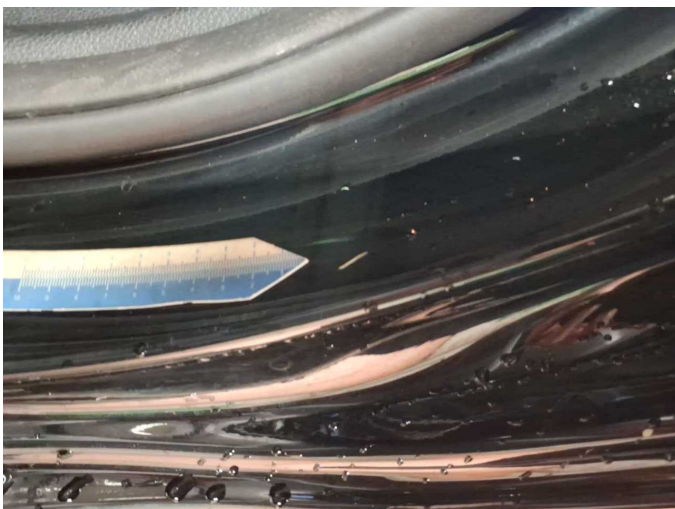

Damage 8: Side panel - rear left side: Sill - Scratch(es) - Smart repair

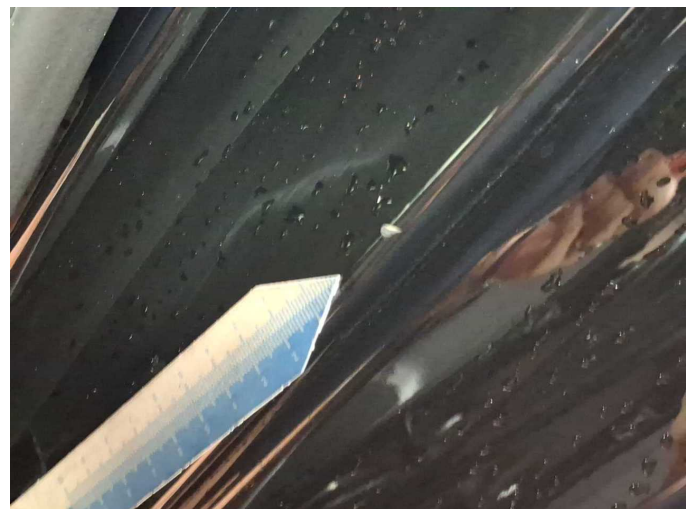

Damage 8: Side panel - rear left side: Sill - Scratch(es) - Smart repair



Damage 9: Sill - left side: Sill - Scratch(es) - Smart repair



Damage 9: Sill - left side: Sill - Scratch(es) - Smart repair



Damage 10: Bonnet: Insulation lining - Missing - Replace



Damage 11: Tail light: Tail lamp - right side - Scratch(es) - Replace



Damage 11: Tail light: Tail lamp - right side - Scratch(es) - Replace



Damage 12: Front bumper: Front bumper - Scratched - Paint



Damage 12: Front bumper: Front bumper - Scratched - Paint



Damage 12: Front bumper: Front bumper - Scratched - Paint

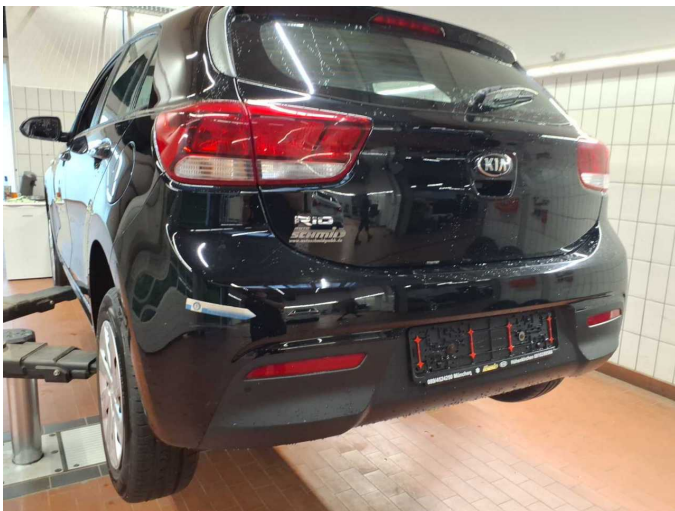

Damage 13: Rear bumper: Rear bumper - Scratched - Paint



Damage 13: Rear bumper: Rear bumper - Scratched - Paint



Damage 13: Rear bumper: Rear bumper - Scratched - Paint



Damage 13: Rear bumper: Rear bumper - Scratched - Paint



Damage 14: Roof: Roof - Scratch(es) - Paint



Damage 14: Roof: Roof - Scratch(es) - Paint



Wear and tear 1: Wheel / tyres: Wheel cover - front left side - Scratch(es) - No deduction



Wear and tear 1: Wheel / tyres: Wheel cover - front left side - Scratch(es) - No deduction



Wear and tear 2: Door - front right side: Door - Scratch(es) - No deduction



Wear and tear 2: Door - front right side: Door - Scratch(es) - No deduction



Wear and tear 2: Door - front right side: Door - Scratch(es) - No deduction



Wear and tear 3: Door - rear right side: Door (Polieren) - Scratch(es) - No deduction



Wear and tear 3: Door - rear right side: Door (Polieren) - Scratch(es) - No deduction



Wear and tear 3: Door - rear right side: Door (Polieren) - Scratch(es) - No deduction



Wear and tear 4: Trim / covers: Door trim - rear right side - Scratch(es) - No deduction

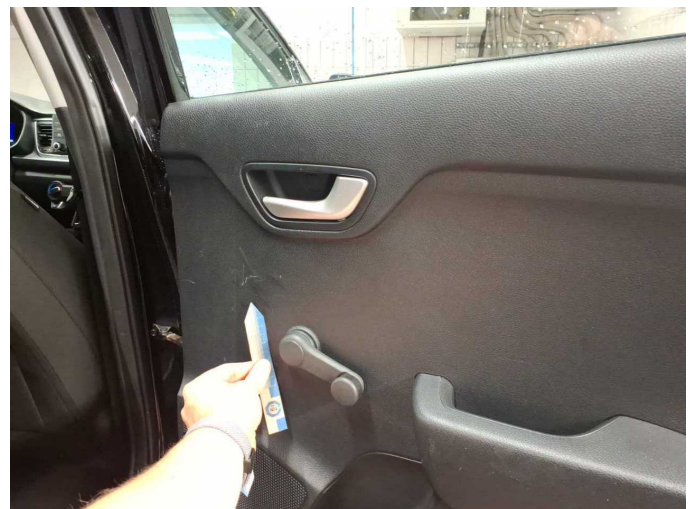

Wear and tear 4: Trim / covers: Door trim - rear right side - Scratch(es) - No deduction



Wear and tear 5: Side panel - rear left side: Side panel - Scratch(es) - No deduction



Wear and tear 5: Side panel - rear left side: Side panel - Scratch(es) - No deduction



Wear and tear 5: Side panel - rear left side: Side panel - Scratch(es) - No deduction

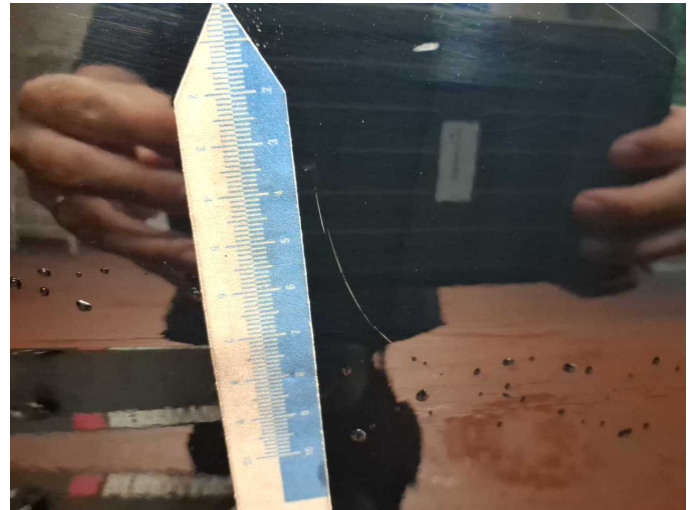

Wear and tear 6: Door - rear left side: Door - Scratch(es) - No deduction



Wear and tear 6: Door - rear left side: Door - Scratch(es) - No deduction



Wear and tear 7: Vehicle glazing: Windscreen - Stone chips - No deduction



Wear and tear 7: Vehicle glazing: Windscreen - Stone chips - No deduction



Wear and tear 7: Vehicle glazing: Windscreen - Stone chips - No deduction

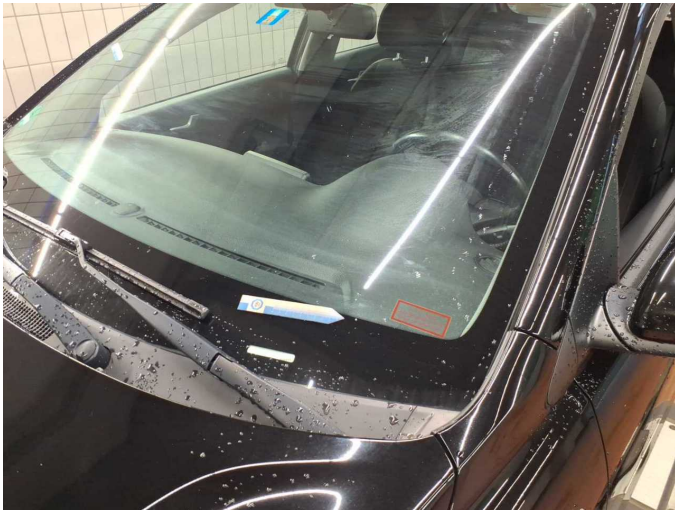

Wear and tear 7: Vehicle glazing: Windscreen - Stone chips - No deduction

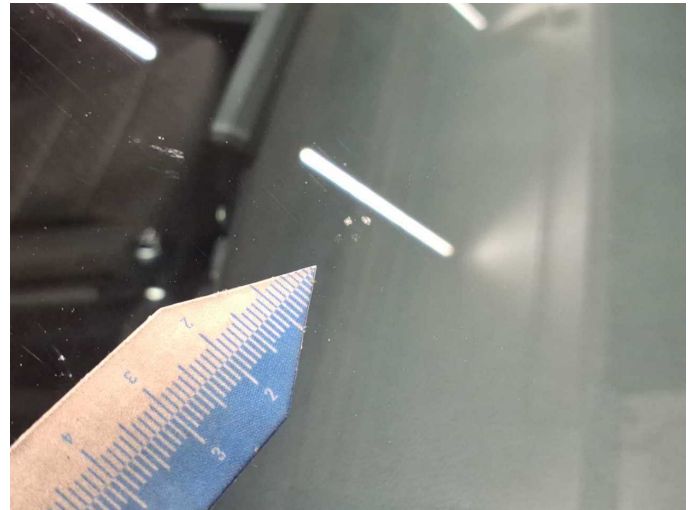

Wear and tear 7: Vehicle glazing: Windscreen - Stone chips - No deduction



Wear and tear 8: 2nd wheel set: 3 alloy rims - Scratch(es) - No deduction



Wear and tear 8: 2nd wheel set: 3 alloy rims - Scratch(es) - No deduction



Wear and tear 8: 2nd wheel set: 3 alloy rims - Scratch(es) - No deduction



Wear and tear 8: 2nd wheel set: 3 alloy rims - Scratch(es) - No deduction

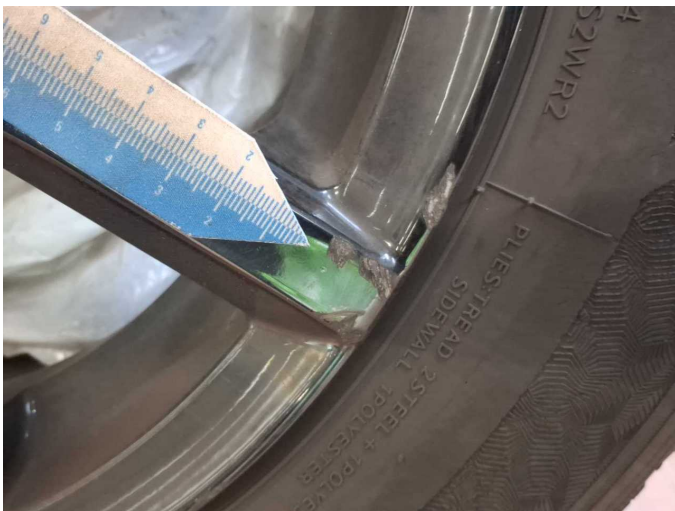

Wear and tear 8: 2nd wheel set: 3 alloy rims - Scratch(es) - No deduction



Wear and tear 8: 2nd wheel set: 3 alloy rims - Scratch(es) - No deduction

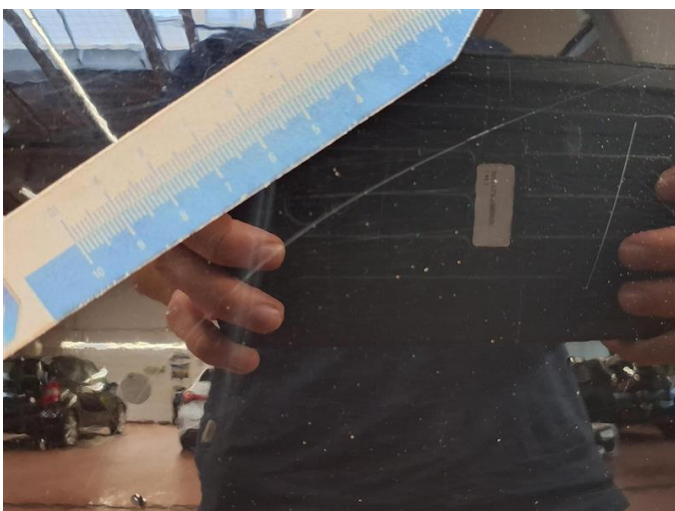

Wear and tear 9: Boot lid / rear door: Boot lid - Scratch(es) - No deduction

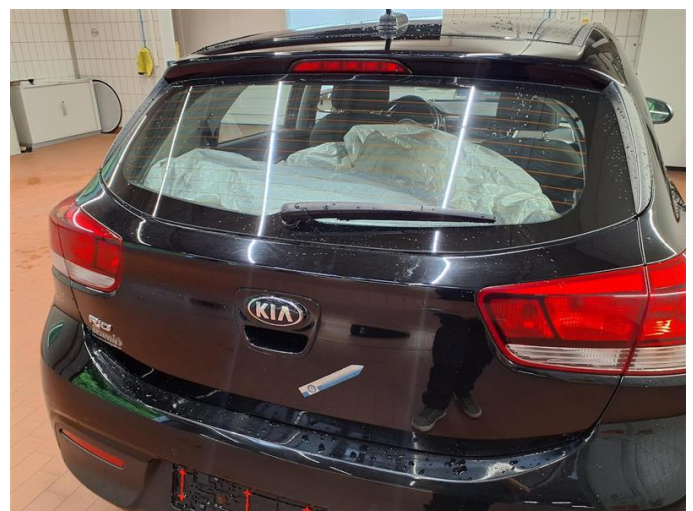

Wear and tear 9: Boot lid / rear door: Boot lid - Scratch(es) - No deduction



Wartungshistorie

(gemäß Auftraggeber Informationen)

Fahrgestellnummer: KNADB518AM6554761

Hersteller / Modell: KIA KIA Rio 1.2 Edition 7

Datum	KM-Stand	Beschreibung
23.04.2026	107.412	Bremsklötze vorne; Bremsscheiben + Klötze v; Bremsscheiben vorne; Motoröl b. Wartung; Ölfilter ern; Regelwartungsdienst; Wartung Sonstiges
05.06.2024	55.602	AU; Luftfiltereinsatz ern; Motoröl b. Wartung; Ölfilter ern; Regelwartungsdienst; Wartung Sonstiges
06.02.2023	31.771	Bremsflüssigkeit ern; Motoröl b. Wartung; Regelwartungsdienst
25.04.2022	14.295	Motoröl b. Wartung; Regelwartungsdienst